GOLDSBORO

North Carolina

City Directory

1938

Polk's Directory Company, Inc.

The Library
of the
University of North Carolina

Collection of North Caroliniana
Endowed by
John Sprunt Hill
of the Class of 1889
C971.96
G62b
1938

This book must not be taken from the Library building.

LUNC-15M F.38
OP-15906

Digitized by the Internet Archive
in 2012 with funding from
University of North Carolina at Chapel Hill

http://www.archive.org/details/baldwinsgoldsbor02bald

BALDWIN'S

GOLDSBORO

NORTH CAROLINA

City Directory

MASTER EDITION

VOLUME 2 — 1938 — A. B. C. No. 47

CONTAINING AN ALPHABETICAL DIRECTORY OF ALL RESIDENTS SIXTEEN YEARS OF AGE AND OVER WITH DETAILED INFORMATION CONCERNING EACH; A NUMERICAL HOUSEHOLDER'S DIRECTORY AND STREET GUIDE, A CLASSIFIED BUSINESS DIRECTORY; A MISCELLANOUS DIRECTORY, CONTAINING INFORMATION ABOUT BOTH LOCAL AND NATIONAL GOVERNMENTS; A RURAL ROUTE DIRECTORY; A NUMERICAL TELEPHONE DIRECTORY

AND

A COMPLETE BUYERS' GUIDE, CIVIC SECTION AND PROFESSIONAL BLUE BOOK

Issued with a special supplement edition for presentation to a selected group of private homes, Chambers of Commerce, Boards of Trade, Merchants' Associations, Selling Agents, Buyers, Government Officials and Newspapers throughout the United States.

This directory remains the property of the Baldwin Directory Company, Inc., and is leased to the subscriber for a period of two years, or until the next edition of the directory is published. This directory is leased for use of only one subscriber unless different arrangements are made with publisher. Directory must be returned to publisher at the expiration of lease.

Compiled and Published By

Baldwin Directory Company, Inc.

Home Office:

125 MEETING STREET, CHARLESTON, SOUTH CAROLINA

Copyright 1938 Baldwin Directory Co., Inc., Charleston, S. C.

Independent and Progressive

Baldwin Directory Company, Inc., publishers of this city directory and the world's largest independent publishers of city directories, is in no way connected with any national association or directory "trust". Its policies are laid down with a view to serving the individual directory subscriber and the general public. It is a progressive company, constantly on the alert to improve its service.

The ABCD type of city directory was originated by the Baldwin Directory Company, Inc. While many publishers have been content to rest on their laurels, issuing the same type of directory used 30 years ago, the Baldwin organization has led the way to the production of a modern city directory to meet modern selling and credit conditions.

Newspapers, chambers of commerce, merchants' associations and individual business concerns are invited to write for particulars concerning this type of directory service. In the future, as in the past, Baldwin directories will stand for the highest ideals in public service.

BALDWIN DIRECTORY COMPANY, Inc.

1938 Population

FOR

Greater Goldsboro

19,147

This population secured by an actual count of persons residing in the territory covered by a House-to-House Canvass under Baldwin's ABCD plan

GENERAL INDEX

Abbreviations ---------- 64
Advertisers' Index ---------- 4 and 5
Advertising Section ---------- 41
Alphabetical Directory ---------- 65
Business Directory ---------- 339
Buyers' Guide ---------- 41
Civic Section ---------- 41
Classified Business Directory ---------- 339
Criss Cross Telephone Directory ---------- 375
Explanation ---------- 9
Federal Government ---------- 17
Federal Judges ---------- 18
History of Goldsboro ---------- 11
Honor Roll ---------- 4 and 5
Householder's Directory ---------- 275
Index to Display Advertisements ---------- 4 and 5
Miscellaneous Directory ---------- 17
Nationally Advertised Brands ---------- 339
Numericay Telephone Directory ---------- 375
North Carolina Government ---------- 26
Officials, United States ---------- 18
Population of Goldsboro ---------- 2 and 8
Professional Blue Book ---------- 57
Resident Directory ---------- 65
Resident Telephone Directory ---------- 275
Rural Routes ---------- 391
Stanley-Yelverton, Inc. ---------- 10
Street Guide ---------- 275
Street Telephone Guide ---------- 275
Supreme Court, United States ---------- 19
Telephone Directory Numerical ---------- 375
Title Page ---------- 1
Trade-Marked Merchandise Brands ---------- 339
United States Cabinet ---------- 18
United States House of Representatives ---------- 19
United States Senate ---------- 18
United States Supreme Court ---------- 18

246235

HONOR ROLL AND INDEX TO DISPLAY SPACE

Page

American Oil Co.
'Bacco Belt Service Station ---------- 54
Bain, Edgar H.
Bank of Wayne, The
Barnes-Harrell-Rawlings Co., Inc., Right top marginal lines
Barr's Jewelry Store, ------Left top lines
Belk-Tyler Co., Right top lines and------ 49
Best, W. H. Jr. ---------- 58
Borden Brick & Tile Co.---Right top lines
Borden Bros.
Branch Banking & Trust Co., Back supplement cover
Britt, George R. ---------- 58
Brown Drug Co. ---------- 49
Bryan, Robert E. ---------- 54
Builders Supplies Co.
Carolina Power & Light Co.
Carolina Sales & Realty Co., Front supplement cover and right top lines
City of Goldsboro
City Oil Co.
Cole, W. H. Co. ---------- 51
Crawford-Norwood Co.
Crawford, William J. Dr. ---------- 60
Deese, W. A.
Denning, Luther A. Insurance Agency
Dewey Bros. ---------- 53
Dortch, Hugh ---------- 58
Economy Grocery & Market ---------- 51
Edgerton, Cedric E.
Edmundson, J. Ray ---------- 54
Edmundson, Paul B. ---------- 58
Edwards & Jernigan Furniture Co., Inc. ----------Left top lines
Efird's Department Store
Ehringhaus, Royall, Gosney & Smith ---- 59
Equitable Life Assurance Society of the U. S., The
Federal Fuel Oil Co. ---------- 50
Firestone Auto Supply & Service Stores-- 43
Gaskill, Julian T.
Giddens Jewelry Store.
Goldsboro Building & Loan Assn.
Goldsboro Chamber of Commerce -------- 46
Goldsboro Community Chest
Goldsboro Credit Bureau
Goldsboro Drug Co.
Goldsboro Dry Cleaners, Laundry & Hatters
Goldsboro Heating & Plumbing Supply Co., Front supplement cover and ------ 52
Goldsboro Herald
Goldsboro Insurance & Realty Co.
Goldsboro Iron & Metal Co.
Goldsboro News-Argus
Goldsboro Nursery, The ---------- 50
Goldsboro Publishing Co.
Goldsboro Radio Service, Front supplement cover
Goldsboro Realty Management Corp., Classified card
Goldsboro Sand Co.
Goldwayne Laundry & Dry Cleaners, Inside front supplement cover
Goodyear Service
Griffin, A. T. Mfg. Co., Back supplement cover
Griffin, W. H. & Son ---------- 48
Gurley, W. R. ----------Left top lines
Hamilton's Funeral Home, Classified cards
Handley Motor Co. ---------- 42

Page

Harris Auto Body Service ---------- 42
Heilig & Meyers, Front supplement cover and ---------- 51
Hillcrest Dairy ---------- 49
Hobbs, Sonny Service Station ---------- 55
Home Furniture Co.
Home Owned Taxi, Left top marginal lines
Hood System Industrial Bank
Hotel Goldsboro
Hub Hardware Co. ---------- 52
Humphrey, E. A. & Ambrose ---------- 59
Jones Market ----Back supplement cover
Josephs Electric Co., Inc., Right top lines
K Overall & Uniform Co., The, Front supplement cover
Kadis
Langston, Allen & Taylor ---------- 59
Langston Tire Co. ---------- 56
Leder Bros. Dept. Store, Front supplement cover
Lightner, L. T., The Mortician
Lovelace, O. N. ---------- 59
Loving, T. A. & Co. ------Classified card
Lowrimore & Helms --------Left top lines
Macnair & Moses
Matthews Motor Sales ---------- 42
Metropolitan Life Insurance Co.
Miller's Goldsboro Drug Co.
Mitcham, W. O. & Co.----Right top lines
Montague Bros. ----------Left top lines
Moye, H. L. ----Back supplement cover
North Carolina Mutual Life Insurance Co.
Outlaw, E. G. ---------- 52
Overman's Service Station ---------- 55
Paramount Cleaners & Hatters, Right top lines
Parker Coal & Wood Co. ---------- 48
Parker, F. Ogden ---------- 60
Parker, George A., Back supplement cover and right top lines
Parker, Joe A. and C. W. Peacock, Classified card
Parrott's Shoe Store ---------- 56
Pilot Life Insurance Co.
Poole, S. D. Dr.
Powell's ---------- 53
Pure Oil Co. of the Carolinas, Inc.
Robinson's Drug Store
Rogers Credit Jewelers ---------- 53
Rose, W. P. Supply Co. ---------- 43
St. Mary's Catholic Church ---------- 44
St. Paul Methodist Church ---------- 45
Service Garage ---------- 43
Shaver Battery Co. ---------- 43
Shaver, M. A. ---------- 52
Smith Hardware Co.
Smith, Norborne G. ---------- 42
Southeastern Express Co.
Southern Bell Telephone & Telegraph Co.
Standard Oil Co. of N. J.
Stanley-Yelverton Inc., Front supplement cover and----------10
Strop Taxi Co.--Back supplement cover
Tatum, H. W. Realty Co. ---------- 54
Taylor, E. F., Front supplement cover and ---------- 48
Terminal Hotel
Thomson, J. Faison ---------- 60

Page
Tide Water Power Co.
Turlington, Richard S. Dr. ---------- 60
Tyndall, L. M.
Victory Tailors & Dry Cleaning Co.------ 50
Vinson, J. A.
Vinson's, J. T. Drug Store ---------- 49
Warrick, L. E. ---------- 48
Wayne, Anthony Service Station -------- 55
Page
Wayne, County of ---------- 47
Wayne Motor Co.-Front supplement cover
Wayne Tire Co., Inc. ---------- 56
Weil, H. & Bros. ----------Insert page
White Way Laundry & Dry Cleaners
Williams Sheet Metal Works,
Right top lines
Winstead Furniture Co.

INTRODUCTION

Baldwin Directory Company, Inc., publishers of your city directory, takes pleasure in presenting the 1938 edition to the general public. A large force of trained enumerators and solicitors worked diligently in the preparation of this volume and we are confident that the result is an authentic and useful city directory.

We have faith in the continued growth of your city and we believe that our directory will take its place as one of the vital instruments for the advancement of your community. Subsequent editions will be issued promptly and regularly.

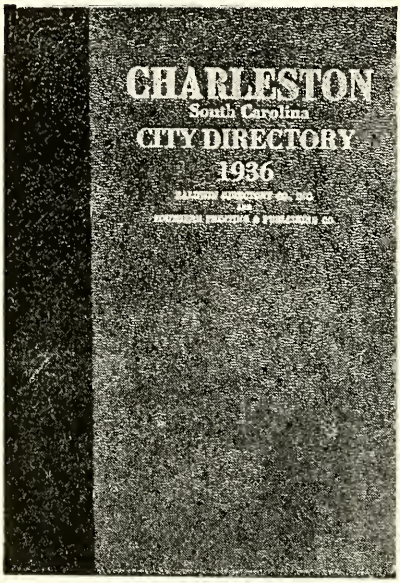

This volume is an example of the ABCD type of city directory as originated and developed by the Baldwin Directory Company, Inc. In the modern business world with its greatly changed sales and credit systems, the old type of directory has become completely obsolete. In adapting the directory to modern conditions the Baldwin organization is the pioneer. The excellent city directory which your city now has is the result of the progressive spirit of this company and its accurate interpretation of modern business requirements.

SEVEN DIVISIONS OF THE BOOK

The principal parts of the Baldwin Directory are as follows:

1. *The Miscellaneous Directory* contains a great deal of useful information concerning the national, state and local governments. In it are listed the names of members of congress and the state legislature, city and county officials.

2. *The Buyer's Guide and Civic Section* is made up of the advertisements of the leading business firms of the city, announcements of churches, clubs, lodges, associations and schools, and professional cards of public-spirited lawyers, physicians and dentists. The display spaces have been carefully grouped and indexed under headings which are descriptive of the business engaged in by each firm. The Buyers' Guide, when properly arranged and distributed, is of tremendous value in the building of business in the community.

3. *The Resident Directory* contains most of the data concerning the individual. The wife's name is given in parenthesis, and the number of dependents under 16 is shown as well as the ownership of homes. This is followed by position, place of employment and home address.

4. *The Householders' Directory* contains a complete directory of streets and avenues, properly located, gives the names of all householders arranged as they come upon the streets and avenues, indicates ownership of property.

5. *The Business Directory and List of Nationally Advertised Brands* contains the names of all business firms, professional people and non-profit organizations, properly classified. In this division are also listed the names of nationally advertised brands of merchandise, with the name of the local agents and distributors.

6. *The Numerical Telephone Directory* contains telephone numbers arranged in numerical sequence.

7. *The Rural Routes Directory,* which follows the Numerical Telephone Directory, is used constantly in reaching rural residents with advertising matter and other mail.

SPECIAL ABCD FEATURES

The following valuable information which appears in the ABCD type of directory is not to be found in the old-style city directory:

Number of dependents under sixteen;
Designation of home ownership;
Telephone Numbers on Street Guide;
Numerical Telephone Directory;
Nationally Advertised Brands.

In addition to these valuable features, the ABCD type of directory is more conservatively styled, printed on better paper and more beautifully bound, arranged for more convenient use and contains a much more complete civic section. Directory stands are maintained in the business district for the use of the general public.

THE HOUSEHOLDERS' SUPPLEMENT

After including every conceivable feature which would tend to make the directory as useful and attractive as possible, the originators of the ABCD type of directory made one more bold stroke—they established a guaranteed *home* circulation for advertising matter by issuing the Householders' Supplement and delivering it to the homes of the community. Every advertisement which appears in a Baldwin directory also appears in the Householders' Supplement, making the Baldwin Directory "America's greatest dollar-for-dollar advertising medium" today.

BALDWIN DIRECTORY CO., Inc.

1938 Population of
GOLDSBORO

A	595
B	2242
C	1237
D	885
E	576
F	604
G	763
H	1758
I	68
J	905
K	447
L	730
M	1604
N	270
O	140
P	1061
Q	9
R	790
S	1847
T	715
U	52
V	103
W	1650
X	2
Y	90
Z	4
TOTAL	19,147

EXPLANATION

All people sixteen years or over are listed.

Wives are listed with husbands, the wife being shown in parenthesis as follows: Smith Robt R (Mary L.)

The number of children under sixteen years is shown after the wife's name as follows: Smith Robt R (Mary L) 3.

The Ⓗ, both in the resident directory and the householders' directory designates ownership of the home.

In case of a natural widow this fact is shown with the name of the deceased husband in parenthesis, whenever possible, as follows: Smith Mary L (wid Robt R).

The occupation and place of employment are shown as follows: Smith Robert R (Mary L) clk Hub Clothing Co.

The residence of each person is shown, "h" denoting a householder or head of the family, "r" denoting people in the home. Only one person at each home should be shown with the "h." Thus, a circular mailed to each householder will reach every home in the city.

Married women, engaged in some other occupation than housekeeping, are listed individually in addition to their regular listing with their husbands, as follows: Smith Mary L (Mrs Robt R) bkpr Henry Jones & Co r 210 Main.

Names in heavy type denote patrons of the directory and are usually the leading firms in each line of business.

Persons living outside the city limits and receiving mail in the country are marked RD.

The letters BD shown on some entries indicate Buyers Directory.

Colored is shown by a ©. The publishers are very careful in using this, but do not assume any responsibility in case of error.

This directory contains all the regular departments of the modern city directory and many features used by no other publisher in the United States.

A numerical telephone directory will be found in the back of the directory listing each telephone according to number.

A Rural Route Directory will be found in back of this volume.

The classified business directory lists each firm according to line of business.

The numerical street directory lists each street alphabetically and each house according to number, with the street intersections as they appear. After each householder's name will be found his telephone number. In case he has no telephone the nearest telephone may be found. The Ⓗ denotes householders who own the house in which they live.

The buyers' guide carries the printed messages of the city's leading business and professional firms arranged alphabetically according to classifications.

This directory shows the exact population of the city and environs at the present time.

BALDWIN DIRECTORY COMPANY, Inc.

Francis W. Stanley

Ralph A. Yelverton

Stanley-Yelverton INC.

Funeral Directors

Goldsboro, North Carolina

Ambulance Service

Phone 1364

Goldsboro

"The Gate City of Eastern North Carolina"

(Courtesy Wayne County Board of Trade and Merchants Association)

STATISTICAL REVIEW

Form of Government — City Manager.

Population—1930 U. S. Census—14,985; population July 1st, 1938—19,147; American born—99%.

Area—5 sq. miles.

Altitude—104 feet.

Climate—Mean annual temperature—60 degrees F.

Parks—2, with total of 75 acres, valued at $500,000.

Assessed Valuation — $12,000,000. This valuation is based on 66 2/3% of actual value which is $18,000,000, with $1.25 per $100 tax rate.

Financial Facts—3 banks and 2 trust companies, with total deposits of $5,000,000.

Postal Receipts—Approximately $60,000 annually.

Telephones in Service—1,950

Churches—43, representing 13 denominations.

Industry—Chief industries of city and surrounding territory: Manufacturing and agriculture. Thirty manufacturing establishments, employing 3,500 men and 1,500 women and paying wages of $1,250,000. Principal manufactured products: Lumber and lumber products, brick, agricultural implements, cotton yarn, veneer, furniture, tobacco redrying, meal, grits, stock feed, fertilizer, cotton seed oil products, locomotives, steel bridges and other foundry equipment, and canning and preserving fruits and vegetables.

Trade Area—Retail area has radius of 25 miles and population of 200,000. This trading area is from 15 minutes to 1 hour's drive into Goldsboro over a network of hard-surfaced highways.

Newspapers — 1 daily and 3 weeklies.

Hotels—3, with total of 250 rooms.

Railroads—namely, the Atlantic Coast Line, north and south; Southern, to the middle and extreme west; Atlantic and North Carolina operating east from Goldsboro to the port terminals at Morehead City. These terminals are used for both coastwise and transatlantic transportation.

Highways — Goldsboro is the "hub" of a network of hard-surfaced highways being the junction of national highway No. 70 from the Atlantic Coast on the east to the Pacific Coast on the west, No. 117 reaching from Maine to Florida and a number of other state and national highways.

Airports—Goldsboro has a municipal airport which is in direct route for north and south air transportation.

Amusements and Recreation—Goldsboro has two moving picture theatres, a high school auditorium, a municipal auditorium in the City Hall, parks, playgrounds, public and private swimming pools, golf courses, and indoor gymnasiums. Playgrounds are maintained under professional supervision in every section of the city.

Community Building—At the close of the World War, the citizens of Goldsboro and Wayne County, of which Goldsboro is the County Seat, desired to pay tribute and to memorialize the young men of our city and county who served in the war; immediately following the signing of the Armistice, Goldsboro business interests launched a campaign to provide a memorial building. This building was erected at a cost of $100,000, was financed entirely through public subscriptions by patriotic citizens of Goldsboro and Wayne County, and was the first memorial erected in the United States, following the close of the war, dedicated to World War heroes. This building, today, has provided recreational and educational facilities to the entire citizenship of Wayne County. It has a spacious auditorium and gymnasium where school athletics and dramatics from every section of the state are staged. It also contains a spacious heated swimming pool with a special director in charge. Our Associated Charities, Boy and Girl Scouts, American Legion, American Red Cross, Dramatic Clubs, and other civic and social activities have headquarters in this building. The entire building is under the supervision of a trained staff of directors in athletics, dramatics, etc.

Hospitals—Goldsboro has two public hospitals, one of which is financed and operated by the City of Goldsboro and the County of Wayne, and the second being a branch of the State Orthopaedic Hospital. Goldsboro is the home of North Carolina's Odd Fellow's Orphanage, which provides for scores of motherless and fatherless boys and girls. The State Hospital for the Colored Insane, which is the largest in the world, is also located in Goldsboro.

Education—Goldsboro maintains, through its tax system, 11 public graded schools valued at $2,000,000. These schools provide, annually, educational facilities for 5,021 children. 123 school teachers were employed for the year 1938. Our High School is one of the most modern and well equipped buildings of learning in North Carolina. It is beautiful in architecture and equipped with the most complete libraries, science, manual training and domestic science laboratories, such as one would expect to see in a much larger city. It boasts of spacious class rooms and an auditorium with a seating capacity of 1,500. It has a modern stage, with adequate stage scenery, dressing rooms, and every equipment needed to stage dramatic and educational programs. Our school system includes in its activities, athletics of every nature, including basket-ball, foot-ball and base-ball.

Our primary and grammar schools are located in various sections of the city, where they are most convenient to the students attending them.

While the State of North Carolina provides an 8 month school term, our city has just held an election for a special school supplement which will provide the children of Goldsboro with a 9 months school term. Graduates from the Goldsboro High School are equipped to enter any of our state colleges or universities.

City Statistics—Miles of paved streets, and sidewalks—30. Miles of gas mains—20. Sewers—35. Number of water meters—3,000 (in many cases several families are using the same meter); light meters—4,034; gas meters—1,200. Capacity of water works (municipal) 2,500,000 gallons; daily average pump—900,000 gallons; miles of mains—35. Value of plant—$1,500,000. Fire department has 18 men with 2 stations and 10 pieces of motor equipment and is approved and recognized by the National Fire Insurance Underwriters. Police department has 20 men with one station and is equipped throughout with motor vehicles.

GENERAL REVIEW

Goldsboro is the county seat of Wayne County, one of the leading manufacturing and agricultural counties of North Carolina. It is the home of thirty well-established manufacturing plants. The agricultural resources are practically unlimited, and Wayne County produces, annually, an average of thirty thousand bales of cotton, fifteen million pounds of tobacco, and tons of grain, hay and other food crops to say nothing of live stock and poultry. Goldsboro is the marketing center for these commodities, which makes it a prosperous city and a desirable one in which to locate.

The population of Goldsboro in 1910 was 6,107; in 1920—11,296; in 1930—14,985, and today Goldsboro has 19,147 residents. The city is the shopping center of nearly 200,000 people residing within a radius of 25 miles.

Goldsboro, due to the nature of its surrounding territory, its geographical location and its unsurpassed facilities, is rapidly developing into a commercial center. Recently several large manufacturing plants have located distributing branches here. Twenty-six passenger trains run to and from the city daily, which naturally is advantageous to the commercial traveler doing business in eastern North Carolina.

Goldsboro was incorporated in 1847 with a population of 100 people. In the years that have elapsed since then, Goldsboro has pursued the even tenor of its way, and its citizens have been content to enjoy bing the dividing line between the and prosper under its advantages until it has secured a foundation on which to create a citizenship that can withstand the storm of panics, short crops and the greed of politicians. In the building of this city to date, ideal citizenship has been kept constantly in mind, and with the greater duration there comes the charm of contact with a hospitable, democratic class of citizens whose ideals are based on character rather than bank account. Our city has given to our state and nation many prominent men. Goldsboro has supplied two governors of North Carolina, the first being Willis Grogden, and the second being Charles B. Aycock. Governor Aycock during his administration launched the great educational movement in North Carolina, which was responsible for the fact that, today, our state is one of the foremost educational states in the union. It is the home of many colleges and universities that are attended, annually, not only by students from every section of this state and nation, but by students from many foreign countries. Goldsboro has supplied the state of North Carolina with supreme court judges, superior court judges, some of the state's greatest educators, and several national cabinet members.

Goldsboro has an ideal climate, being the dividing line between the frigid climate of the North and the enervating climate of the tropics. Here are found nine months of summer, with only three of autumn or winter temperature, none unpleasant.

Here one is within a daylight journey of New York, Philadelphia, Baltimore, Washington, Savannah, Atlanta and Jacksonville.

Here one is within a thirty-hour ride of Boston, Quebec, Montreal, Toronto, Buffalo, Cleveland, Cincinnati, Detroit, Chicago, St. Louis, Louisville, Memphis, New Orleans, Mobile and Palm Beach, embracing an area containing a population of over seventy million.

Here one is within a few hour's ride of the finest surf bathing on the Atlantic Coast on the beaches or Wrightsville, Morehead City and Beaufort; and here one can live in the warmth of a genial sun and yet be in touch with the life of the nation.

Health conditions are ideal, the death rate averaging less than nine to a thousand. The city owns its splendid water system, furnishing at a minimum cost the purest of soft drinking water. Goldsboro has seven social and civic organizations working in harmony and for one special purpose, which is to build a city which meets the requirements of every class of people. Living conditions, from a health stand-point are beyond criticism and living conditions from a financial stand-point are within the means of all. Electric power, gas, telephone and water rates are equal to those of the average city. Being located in an agricultural district, country produce is plentiful and reasonable in price. All roads leading into Goldsboro are hard-surfaced. Hotel facilities are ample. Board and room in private homes is available and modern apartment houses have been provided.

Wayne county ranks high in agriculture. Here are grown hay, alfalfa, field peas, cabbage, beets, beans, English peas, truck garden products, strawberries, dewberries, huckleberries, melons, peaches, plums, cherries, apples, pecans and numerous products of the soil. This is the land where three crops can be grown on the same soil during the year, and a land which, by reason of its freedom from rocks, is easily and economically tilled. Here can be produced from one acre of land, 1,500 pounds of tobacco, or 1,500 pounds of cotton.

Thirty years ago Goldsboro was a village of very few inhabitants. The soil, always unusually fertile, had scarcely begun to yield the wealth that is now pouring out in such abundance. The production of tobacco, now a great industry, was then only being introduced in this section. The contrast between the Goldsboro of that day and 1938 is amazing. Population has greatly increased. Manufacturing industries employing hundreds of workers at a good scale of wages now occupy acres that were then open fields.

Today Goldsboro is an ideal location for factories. The diversified industries now here are in a flourishing condition, developing to a marked degree each year, and the combination of climate, location, transportation, health, hospitality and other favorable conditions will produce a substantial and steady growth in population and wealth, justifying the judgment of investors and homeseekers who locate here.

Wayne County has good roads of great importance to the farmer and the motorist, and adding to the pleasure and convenience of all who reside in this section.

It is recognized today that the great South, with its amazing number of undeveloped resources and possibilities of development, its superior conditions for agricultural production, and its healthful and charming climate, affords the best field of opportunity. The only

debatable question is: Which Southern state and what location in that state offers the best combination of the particular conditions one desires.

Wonderful is the South, and great beyond our dreams will be its future, but in all these Southern states there will be none to compare in the rapidity of its growth with the pre-eminently well-favored state of North Carolina.

Write or wire our organization for detailed information about Goldsboro.

WAYNE COUNTY

A section that offers attractive possibilities and opportunities to home-seekers, regardless of their trade or profession, Wayne County is located in the great agricultural section of North Carolina. While its major industry is agriculture. Goldsboro is the county seat and is the center of a great manufacturing section. Goldsboro, due to its transportation facilities, hydro-electric power, all-American white and colored, male and female labor and its access to numerous raw materials including lumber, clay, cotton and numerous farm commodities, ships its manufactured products consisting of lumber, furniture, agricultural implements, stock seed, cotton seed oil products, grits, meal and numerous other commodities to every state in the nation. The preface in the front of this book gives more detailed information regarding Goldsboro and Wayne County and we invite your attention to this preface. It will give us a great deal of pleasure to furnish detailed information to anyone interested in locating in our section, where our summers are pleasant, our winters are mild and our hospitality makes everyone who locates with us feel at home.

Write to Wayne County Board of Trade and Merchants Association, Inc., Goldsboro, N. C.

BALDWIN'S

GOLDSBORO

NORTH CAROLINA

MISCELLANEOUS DIRECTORY

1938

Containing valuable information concerning local, state and national governments with the names of United States senators and representatives; county seats and populations and other useful information

Copyright 1938 By Baldwin Directory Company, Inc.
Charleston, S. C.

UNITED STATES GOVERNMENT

FRANKLIN DELANO ROOSEVELT, President
JOHN NANCE GARNER, Vice-President

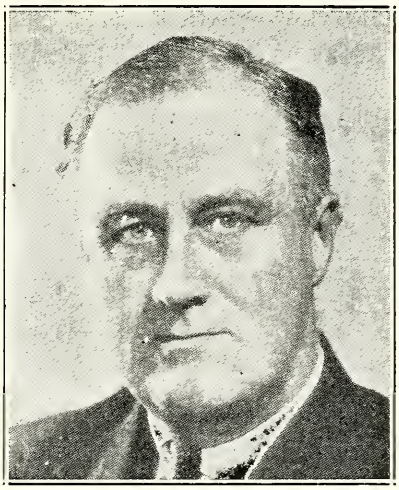

FRANKLIN DELANO ROOSEVELT
President of the United States

THE CABINET

CORDELL HULL—Secretary of State
HENRY MORGENTHAU, JR.—Secretary of the Treasury
HARRY H. WOODRING—Secretary of War
HOMER STILLE CUMMINGS—Attorney General
JAMES A. FARLEY—Postmaster General
CLAUDE A. SWANSON—Secretary of the Navy
HAROLD L. ICKES—Secretary of the Interior
HENRY AGARD WALLACE—Secretary of Agriculture
DANIEL CALHOUN ROPER—Secretary of Commerce
FRANCES PERKINS—Secretary of Labor

THE SUPREME COURT

CHARLES EVANS HUGHES—Chief Justice
Associates—Hugo Black, James Clark McReynolds, Louis Dembitz Brandeis, George Sutherland, Pierce Butler, Harlan F. Stone, Owen J. Roberts, Benjamin N. Cardozo

GOVERNMENT OFFICIALS

WILLIAM ALEXANDER JULIAN—Treasurer of the United States
J. F. T. O'CONNER—Comptroller of Currency
NELLIE TAYLOE ROSS—Director of the Mint
EDWARD G. DOLAN—Register of the Treasury
ALVIN W. HALL—Director of the Bureau of Engraving
MAJ. GEN. HENRY GIBBONS—Quartermaster General of the Army
MAJ. GEN. CHARLES R REYNOLDS—Surgeon General of the Army
REAR ADMIRAL G J. ROWCLIFF—Judge Advocate of the Navy
BRIG. GEN. SETH WILLIAMS—Quartermaster General of the Navy
WILLIS R. GREGG—Chief of the Weather Bureau
JOHN R. MOHLER—Chief of the Bureau of Animal Industry
O. E. REED—Chief of the Bureau of Dairy Industry
FREDERICK D. RICHEY—Chief of the Bureau of Plant Industry

UNITED STATES SENATE

D—Democrats, 76; R—Republicans, 16; P—Progressives, 1; FL—Farmer-Labor, 2; IR—Independent Republicans, 1; Total, 96.

NAME	CITY	STATE
Adams, Alva B. (D)	Pueblo	Colorado
Andrews, Charles O. (D)	Orlando	Florida
Ashurst, Henry F. (D)	Prescott	Arizona
Austin, Warren R. (R)	Burlington	Vermont
Bailey, Josiah W. (D)	Raleigh	North Carolina
Bankhead, John H., 2d (D)	Jasper	Alabama
Barkley, Alben W. (D)	Paducah	Kentucky
Berry, George L. (D)	Pressmen's Home	Tennessee
Bilbo, Theodore G. (D)	Poplarville	Mississippi
Bone, Homer T. (D)	Tacoma	Washington
Borah, William E. (R)	Boise	Idaho
Bridges, H. Styles (R)	East Concord	New Hampshire
Brown, Fred H. (D)	Somersworth	New Hampshire
Brown, Prentiss M. (D)	St. Ignace	Michigan
Bulkley, Robert J. (D)	Cleveland	Ohio
Bulow, William J. (D)	Beresford	South Dakota
Burke, Edward R. (D)	Omaha	Nebraska
Byrd, Harry Flood (D)	Berryville	Virginia
Byrnes, James F. (D)	Spartanburg	South Carolina
Capper, Arthur (R)	Topeka	Kansas
Caraway, Hattie W. (D)	Jonesboro	Arkansas
Chavez, Dennis (D)	Albuquerque	New Mexico
Clark, Bennett Champ (D)	LaDue Village, St. Louis County	Missouri
Connally, Tom (D)	Marlin	Texas
Copeland, Royal S. (D)	New York City	New York
Davis, James J. (R)	Pittsburgh	Pennsylvania
Dieterich, William H. (D)	Beardstown	Illinois
Donahey, Vic (D)	Huntsville, R. F. D.	Ohio
Duffy, F. Ryan (D)	Fond du Lac	Wisconsin
Ellender, Allen J. (D)	Houma	Louisiana
Frazier, Lynn J. (R)	Hoople	North Dakota
George, Walter F. (D)	Vienna	Georgia
Gerry, Peter G. (D)	Warwick	Rhode Island
Gibson, Ernest W. (R)	Brattleboro	Vermont
Gillette, Guy M. (D)	Cherokee	Iowa
Glass, Carter (D)	Lynchburg	Virginia
Graves, Dixie Bibb (D)	Montgomery	Alabama
Green, Theodore F. (D)	Providence	Rhode Island
Guffey, Joseph F. (D)	Pittsburgh	Pennsylvania
Hale, Frederick (R)	Portland	Maine
Harrison, Pat (D)	Gulfport	Mississippi
Hatch, Carl A. (D)	Clovis	New Mexico

UNITED STATES SENATE (Continued)

Hayden, Carl (D)	Phoenix	Arizona
Herrings, Clyde L. (D)	Des Moines	Iowa
Hitchcock, Herbert E. (D)	Mitchell	South Dakota
Holt, Rush D. (D)	Weston	West Virginia
Hughes, James H. (D)	Dover	Delaware
Johnson, Edwin C. (D)	Craig	Colorado
Johnson, Hiram W. (R)	San Francisco	California
King, William H. (D)	Salt Lake City	Utah
La Follette, Robert M., Jr. (P)	Madison	Washington
Lee, Josh (D)	Norman	Wisconsin
Lewis, J. Hamilton (D)	Chicago	Oklahoma
Lodge, Henry Cabot, Jr. (R)	Beverly	Illinois
Logan, M. M. (D)	Bowling Green	Massachusetts
Lonergran, Augustine (D)	Hartford	Kentucky
Lundeen, Ernest (FL)	Minneapolis	Connecticut
McAdoo, William Gibbs (D)	Los Angeles	Minnesota
McCarran, Pat (D)	Reno	California
McGill, George (D)	Wichita	Nevada
McKellar, Kenneth (D)	Memphis	Kansas
McNary, Charles L. (R)	Salem	Tennessee
Maloney, Francis T. (D)	Meridan	Oregon
Miller, John E. (D)	Searcy	Connecticut
Minton, Sherman (D)	New Albany	Arkansas
Moore, A. Harry (D)	Jersey City	Indiana
Murray, James E. (D)	Butte	New Jersey
Neely, Matthew M. (D)	Fairmont	Montana
Norris, George W. (R)	McCook	West Virginia
Nye, Gerald P. (R)	Cooperstown	Nebraska
O'Mahoney, Joseph C. (D)	Cheyenne	North Dakota
Overton, John H. (D)	Alexandria	Wyoming
Pepper, Claude (D)	Tallahassee	Louisiana
Pittman, Key (D)	Tonopah	Florida
Pope, James P. (D)	Boise	Nevada
Radcliffe, George L. (D)	Baltimore	Idaho
Reynolds, Robert R. (D)	Asheville	Maryland
Russell, Richard B., Jr. (D)	Winder	North Carolina
Schwartz, H. H. (D)	Casper	Georgia
Schwellenbach, Lewis B (D)	Neppel	Wyoming
Sheppard, Morris (D)	Texarkana	Texas
Shipstead, Henrik (FL)	Miltona	Minnesota
Smathers, William H (D)	Margate	New Jersey
Smith, Ellison D. (D)	Lynchburg	South Carolina
Steiwer, Frederick (R)	Portland	Oregon
Thomas, Elbert D. (D)	Salt Lake City	Utah
Thomas, Elmer (D)	Medicine Park	Oklahoma
Townsend, John G., Jr. (R)	Selbyville	Delaware
Truman, Harry S. (D)	Independence	Missouri
Tydings, Millard E. (D)	Havre de Grace	Maryland
Vandenberg, Arthur H. (R)	Grand Rapids	Michigan
Van Nuys, Frederick (D)	Indianapolis	Indiana
Wagner, Robert F. (D)	New York City	New York
Walsh, David I. (D)	Clinton	Massachusetts
Wheeler, Burton K. (D)	Butte	Montana
White, Wallace H., Jr. (R)	Auburn	Maine

HOUSE OF REPRESENTATIVES

D—Democrats, 330; R—Republicans, 90; P—Progressives, 8; FL—Farmer-Labor, 5; Total, 435. Two Seats Vacant.

NAME	CITY	STATE
Aleshire, Arthur W. (D)	Springfield	Ohio
Allen, A. Leonard (D)	Winnfield	Louisiana
Allen, Leo E. (R)	Galena	Illinois
Allen, Robert G. (D)	Greensburg	Pennsylvania
Allen, William F. (D)	Seaford	Delaware
Amlie, Thomas R. (P)	Elkhorn	Wisconsin
Anderson, C. Arthur (D)	Lemay, St. Louis County, Mo.	Missouri
Andresen, August H. (R)	Red Wing	Minniesota
Andrews, Walter G. (R)	Buffalo	New York
Arends, Leslie C. (R)	Melvin	Illinois
Arnold, Laurence F. (D)	Newton	Illinois
Ashrook, William A. (D)	Johnstown	Ohio
Atkinson, Richard M. (D)	Nashville	Tennessee
Bacon, Robert L. (R)	Old Westbury	New York
Bankhead, William B. (D)	Jasper	Alabama
Barden, Graham A. (D)	New Bern	North Carolina

UNITED STATES HOUSE OF REPRESENTATIVES (Continued)

Barry, William B. (D)	St. Albans	New York
Barton, Bruce (R)	New York City	New York
Bates, George J. (R)	Salem	Massachusetts
Beam, Harry P. (D)	Chicago	Illinois
Beiter, Alfred F. (D)	Williamsville	New York
Bell, C. Jasper (D)	Blue Springs	Missouri
Bernard, John T. (FL)	Eveleth	Minnesota
Biermann, Fred (D)	Decorah	Iowa
Bigelow, Herbert S. (D)	Cincinnati	Ohio
Binderup, Charles G. (D)	Minden	Nebraska
Bland Schuyler Otis (D)	Newport News	Virginia
Bloom Sol (D)	New York City	New York
Boehne, John W., Jr. (D)	Evansville	Indiana
Boileau, Gerald J. (P)	Wausau	Wisconsin
Boland, Patrick J. (D)	Scranton	Pennsylvania
Boren, Lyle H. (D)	Seminole	Oklahoma
Boyer, Lewis L. (D)	Quincy	Illinois
Boykin, Frank W. (D)	Mobile	Alabama
Boyland, John J. (D)	New York City	New York
Bradley, Michael J. (D)	Philadelphia	Pennsylvania
Brewster, Ralph O. (R)	Dexter	Maine
Brooks, Overton (D)	Shreveport	Louisiana
Brown, Paul (D)	Elberton	Georgia
Buck, Frank H. (D)	Vacaville	California
Buckler, R. T. (FL)	Crookston, R. F. D.	Minnesota
Buckley, Charles A. (D)	New York City	New York
Bulwinkle, Alfred L. (D)	Gastonia	North Carolina
Burch, Thomas G. (D)	Martinsville	Virginia
Burdick, Usher L. (R)	Williston	North Dakota
Byrne, William T. (D)	Loudonville	New York
Caldwell, Millard F. (D)	Milton	Florida
Cannon, Clarence (D)	Elsberry	Missouri
Cannon, Raymond J. (D)	Milwaukee	Wisconsin
Carlson, Frank (R)	Concordia	Kansas
Carter, Albert E. (R)	Oakland	California
Cartwright, Wilburn (D)	McAlester	Oklahoma
Case, Francis H. (R)	Custer	South Dakota
Casey, Joseph E. (D)	Clinton	Massachusetts
Celler, Emanuel (D)	Brooklyn	New York
Champion, Edwin V. (D)	Peoria	Illinois
Chandler, Walter (D)	Memphis	Tennessee
Chapman, Virgil (D)	Paris	Kentucky
Church, Ralph E. (R)	Evanston	Illinois
Citron, William M. (D)	Middletown	Connecticut
Clark, D. Worth (D)	Pocatello	Idaho
Clark, J. Bayard (D)	Fayetteville	North Carolina
Clason, Charles R. (R)	Springfield	Massachusetts
Claypool, Harold K. (D)	Chillicothe	Ohio
Cluett, E. Harold (R)	Troy	New York
Cochran, John J. (D)	St. Louis	Missouri
Coffee, Harry B. (D)	Chadron	Nebraska
Coffee, John M. (D)	Tacoma	Washington
Colden, Charles J. (D)	San Pedro	California
Cole, William P., Jr. (D)	Glenarm, R. F. D.	Maryland
Cole, W. Sterling (R)	Bath	New York
Collins, Ross A (D)	Meridian	Mississippi
Colmer, William M. (D)	Pascagoula	Mississippi
Connery, Lawrence J. (D)	Lynn	Massachusetts
Cooley, Harold D. (D)	Nashville	North Carolina
Cooper, Jere (D)	Dyersburg	Tennessee
Costello, John M. (D)	Hollywood	California
Cox, E. E. (D)	Camilla	Georgia
Cravens, Ben (D)	Fort Smith	Arkansas
Crawford, Fred L. (R)	Saginaw	Michigan
Creal, Edward W. (D)	Hodgenville	Kentucky
Crosby, Charles N. (D)	Meadville	Pennsylvania
Crosser, Robert (D)	Cleveland	Ohio
Crowe, Eugene B. (D)	Bedford	Indiana
Crowther, Frank (R)	Schenectady	New York
Culkin, Francis D. (R)	Oswego	New York
Cullen, Thomas H. (D)	Brooklyn	New York
Cummings, Fred (D)	Fort Collins	Colorado
Curley, Edward W. (D)	New York City	New York
Daly, J. Burrwood (D)	Philadelphia	Pennsylvania
Deen, Brawell (D)	Alma	Georgia
Delaney, John J. (D)	Brooklyn	New York
Dempsey, John J. (D)	Santa Fe	New Mexico
De Muth, Peter J. (D)	Pittsburgh	Pennsylvania
DeRouen, Rene L. (D)	Ville Platte	Louisiana
Dickstein, Samuel (D)	New York City	New York

UNITED STATES HOUSE OF REPRESENTATIVES (Continued)

Dies, Martin (D)	Orange	Texas
Dingell, John D. (D)	Detroit	Michigan
Dirksen, Everette M. (R)	Pekin	Illinois
Disney, Wesley E. (D)	Tulsa	Oklahoma
Ditter, J. William (R)	Ambler	Pennsylvania
Dixon, Joseph A. (D)	Cincinnati	Ohio
Dockweiler, John F. (D)	Los Angeles	California
Dondero, Geo A. (R)	Royal Oak	Michigan
Dorsey, Frank J. G. (D)	Philadelphia	Pennsylvania
Doughton, Robert L. (D)	Laurel Springs	North Carolina
Douglas, Fred J. (R)	Utica	New York
Dowell, Cassius C. (R)	Des Moines	Iowa
Doxey, Wall (D)	Holly Springs	Mississippi
Drew, Ira W. (D)	Philadelphia	Pennsylvania
Drewry, Patrick H. (D)	Petersburg	Virginia
Driver, William J. (D)	Osceola	Arkansas
Duncan, Richard M. (D)	St. Joseph	Missouri
Dunn, Matthew A. (D)	Mt. Oliver, Pittsburgh	Pennsylvania
Eaton, Charles A. (R)	Plainfield	New Jersey
Eberharter, Herman P. (D)	Pittsburgh	Pennsylvania
Eckert, Charles R. (D)	Beaver	Pennsylvania
Edmiston, Andrew (D)	Weston	West Virginia
Eicher, Edward C. (D)	Washington	Iowa
Ellenbogen, Henry (D)	Pittsburgh	Pennsylvania
Elliott, Alfred J. (D)	Tulare	California
Engel, Albert J. (R)	Muskegon	Michigan
Englebright, Harry L. (R)	Nevada City	California
Evans, Marcellus H. (D)	Brooklyn	New York
Faddis, Charles I. (D)	Waynesburg	Pennsylvania
Farley, James I. (D)	Auburn	Indiana
Ferguson, Phil (D)	Woodward	Oklahoma
Fernandez, Joachim O. (D)	New Orleans	Louisiana
Fish, Hamilton (R)	Garrison	New York
Fitzgerald, William J. (D)	Norwich	Connecticut
Fitzpatrick, James M. (D)	New York City	New York
Flaherty, Thomas A. (D)	Boston	Massachusetts
Flannagan, John W., Jr. (D)	Bristol	Virginia
Flannery, J. Harold (D)	Pittston	Pennsylvania
Fleger, Anthony A. (D)	Parma, Cleveland	Ohio
Fletcher, Brooks (D)	Marion	Ohio
Forand, Aime J. (D)	Central Falls	Rhode Island
Ford, Aaron Lane (D)	Ackerman	Mississippi
Ford, Thomas F. (D)	Los Angeles	California
Frey, Oliver W. (D)	Allentown	Pennsylvania
Fries, Frank W. (D)	Carlinville	Illinois
Fuller, Claude A. (D)	Eureka Springs	Arkansas
Fulmer, Hampton P. (D)	Orangeburg	South Carolina
Gamble, Ralph (R)	Larchmont	New York
Gambrill, Stephen W. (D)	Laurel	Maryland
Garrett, Clyde L. (D)	Eastland	Texas
Gasque, Allard H. (D)	Florence	South Carolina
Gavagan, Joseph A. (D)	New York City	New York
Gearhart, Bertrand W. (R)	Fresno	California
Gehrmann, Bernard J. (P)	Mellen, R. F. D.	Wisconsin
Gifford, Charles L. (R)	Cotuit	Massachusetts
Gilchrist, Fred C. (R)	Laurens	Iowa
Gildea, James H. (D)	Coaldale	Pennsylvania
Gingery, Don (D)	Clearfield	Pennsylvania
Goldsborough, T. Alan (D)	Denton	Maryland
Gray, Finly H. (D)	Connersville	Indiana
Gray, Joseph (D)	Spangler	Pennsylvania
Green, Lex (D)	Starke	Florida
Greenwood, Arthur H. (D)	Washington	Indiana
Greever, Paul R. (D)	Cody	Wyoming
Gregory, Noble J. (D)	Mayfield	Kentucky
Griffith, John K. (D)	Slidell	Louisiana
Griswold, Glenn (D)	Peru	Indiana
Guyer, U. S. (R)	Kansas City	Kansas
Gwynne, John W. (R)	Waterloo	Iowa
Haines, Harry L. (D)	Red Lion	Pennsylvania
Halleck, Charles A. (R)	Rensselaer	Indiana
Hamilton, Norman R. (D)	Portsmouth	Virginia
Hancock, Clarence E. (R)	Syracuse	New York
Hancock, Frank (D)	Oxford	North Carolina
Harlan, Byron B. (D)	Dayton	Ohio
Harrington, Vincent F. (D)	Sioux City	Iowa
Hart, Edward J. (D)	Jersey City	New Jersey
Harter, Dow W. (D)	Akron	Ohio
Hartley, Fred A., Jr. (R)	Kearny	New Jersey
Havenner, Franck R. (P)	San Francisco	California

UNITED STATES HOUSE OF REPRESENTATIVES (Continued)

Healey, Arthur D. (D)	Somerville	Massachusetts
Hendricks, Joe (D)	DeLand	Florida
Hennings, Thomas C., Jr. (D)	St. Louis	Missouri
Hildebrandt, Fred H. (D)	St. Louis	Missouri
Hill, Knute (D)	Prosser	Washington
Hill, Lister (D)	Montgomery	Alabama
Hobbs, Sam (D)	Selma	Alabama
Hoffman, Clare E. (R)	Allegan	Michigan
Holmes, Pehr G. (R)	Worcester	Massachusetts
Honeyman, Nan W. (D)	Portland	Oregon
Hook, Frank E. (D)	Ironwood	Michigan
Hope, Clifford R. (R)	Garden City	Kansas
Houston, John M. (D)	Newton	Kansas
Hull, Merlin (P)	Black River Falls	Wisconsin
Hunter, John F. (D)	Toledo	Ohio
Imhoff, Lawrence E. (D)	St. Clairsville	Ohio
Izac, Ed. V. (D)	San Diego	California
Jacobsen, William S. (D)	Clinton	Iowa
Jarman, Pete (D)	Livingston	Alabama
Jarrett, Benjamin (R)	Farrell	Pennsylvania
Jenckes, Virginia E. (D)	Terre Haute	Indiana
Jenkins, Thomas A. (R)	Ironton	Ohio
Jenks, Arthur B. (R)	Manchester	Massachusetts
Johnson, Dewey W. (FL)	Minneapolis	Minnesota
Johnson, George W. (D)	Parkersburg	West Virginia
Johnson, Jed (D)	Anadarko	Oklahoma
Johnson, Luther A. (D)	Corsicana	Taxas
Johnson, Lyndon B. (D)	Austin	Taxas
Jones, Marvin (D)	Amarillo	Taxas
Kee, John (D)	Bluefield	West Virginia
Keller, Kent E. (D)	Ava	Illinois
Kelly, Edward A. (D)	Chicago	Illinois
Kelly, George B. (D)	Rochester	New York
Kennedy, Ambrose J. (D)	Baltimore	Maryland
Kennedy, Martin J. (D)	New York City	New York
Kenney, Edward A. (D)	Cliffside Park	New Jersey
Keogh, Eugene J. (D)	Brooklyn	New York
Kerr, John H. (D)	Warrenton	North Carolina
Kinzer, J. Roland (R)	Lancaster	Pennsylvania
Kirwan, Michael J. (D)	Youngstown	Ohio
Kitchens, Wade H. (D)	Magnolia	Arkansas
Kleberg, Richard M. (D)	Corpus Christi	Texas
Kniffin, Frank C. (D)	Napoleon	Ohio
Knutson, Harold (R)	St. Cloud	Minnesota
Kocialkowski, Leo (D)	Chicago	Illinois
Kopplemann, Herman P. (D)	Hartford	Connecticut
Kramer, Charles (D)	Los Angeles	California
Kvale, Paul J. (FL)	Benson	Minnesota
Lambertson, William P. (R)	Fairview	Kansas
Lambeth, J. Walter (D)	Thomasville	North Carolina
Lamneck, Arthur P. (D)	Columbus	Ohio
Lanham, Fritz G. (D)	Fort Worth	Taxas
Lanzetta, James J. (D)	New York City	New York
Larrabee, William H. (D)	New Palestine	Indiana
Lea, Clarence F. (D)	Santa Rosa	California
Leavy, Charles H. (D)	Spokane	Washington
Lemke, William (R)	Fargo	North Dakota
Lesinski, John (D)	Dearborn	Michigan
Lewis, David J. (D)	Cumberland	Maryland
Lewis, Lawrence (D)	Denver	Colorado
Long, Lewis M. (D)	Sandwich	Illinois
Lord, Bert (R)	Afton	New York
Lucas, Scott W. (D)	Havana	Illinois
Luce, Robert (R)	Waltham	Massachusetts
Luckey, Henry C. (D)	Lincoln	Nebraska
Ludlow, Louis (D)	Indianapolis	Indiana
Luecke, John (D)	Escanaba	Michigan
McAndrews, James (D)	Chicago	Illinois
McClellan, John L. (D)	Malvern	Arkansas
McCormack, John W. (D)	Boston	Massachusetts
McFarlane, W. D. (D)	Graham	Texas
McGehee, Dan R. (D)	Meadville	Mississippi
McGranery, James P. (D)	Philadelphia	Pennsylvania
McGrath, John J. (D)	Hillsborough, San Mateo	California
McGroarty, John S. (D)	Tupunga	California
McKeough, Raymond S. (D)	Chicago	Illinois
McLaughlin, Charles F. (D)	Omaha	Nebraska
McLean, Donald H. (R)	Elizabeth	New Jersey
McMillan, Thos S. (D)	Charleston	South Carolina
McReynolds, Sam D. (D)	Chattanooga	Tennessee

UNITED STATES HOUSE OF REPRESENTATIVES (Continued)

McSweeney, John (D)	Wooster	Ohio
Maas,Melvin, J. (R)	St. Paul	Minnesota
Magnuson, Warren G. (D)	Seattle	Washington
Mahon, George H. (D)	Colorado	Texas
Mahon, G. Heyward, Jr. (D)	Greenville	South Carolina
Maloney, Paul H. (D)	New Orleans	Louisiana
Mansfield, Joseph J. (D)	Columbus	Texas
Mapes, Carl E. (R)	Grand Rapids	Michigan
Martin, John A. (D)	Pueblo	Colorado
Martin, Joseph W., Jr. (R)	North Attleboro	Massachusetts
Mason, Noah M. (R)	Oglesby	Illinois
Massingale, Sam C. (D)	Cordell	Oklahoma
Maverick, Maury (D)	San Antonio	Texas
May, Andrew J. (D)	Prestonsburg	Kentucky
Mead, James M. (D)	Buffalo	New York
Meeks, James A. (D)	Danville	Illinois
Merritt, Mathew J. (D)	Malba (Flushing)	New York
Michener, Earl C. (R)	Adrian	Michigan
Mills, Newt V. (D)	Monroe	Louisiana
Mitchell, Arthur W. (D)	Chicago	Illinois
Mitchell, John R. (D)	Cookeville	Tennessee
Moser, Guy L. (D)	Douglassville	Pennsylvania
Mosier, Harold G. (D)	Cleveland	Ohio
Mott, James W. (R)	Salem	Oregon
Mouton, Robert L. (D)	Lafayette	Louisiana
Murdock, Abe (D)	Beaver	Utah
Murdock, John R. (D)	Tempe	Arizona
Nelson, William L. (D)	Columbia	Missouri
Nichols, Jack (D)	Eufaula	Oklahoma
Norton, Mary T. (D)	Jersey City	New Jersey
O'Brien, George D. (D)	Detroit	Michigan
O'Brien, Thomas J. (D)	Chicago	Illinois
O'Connell, Jerry J. (D)	Butte	Montana
O'Connell, John M. (D)	Westerly	Rhode Island
O'Connor, James F. (D)	Livingston	Montana
O'Connor, John (D)	New York City	New York
O'Day, Caroline (D)	Rye	New York
O'Leary, James A. (D)	West New Brighton	New York
Oliver, James C. (R)	South Portland	Maine
O'Malley, Thomas (D)	Milwaukee	Wisconsin
O'Neal, Emmet (D)	Louisville	Kentucky
O'Neill, Edward L. (D)	Newark	New Jersey
O'Toole, Donald L. (D)	Brooklyn	New York
Owen, Emmett M. (D)	Griffin	Georgia
Pace, Stephen (D)	Americus	Georgia
Palmisano, Vincent L. (D)	Baltimore	Maryland
Parsons, Claude V. (D)	Golconda	Illinois
Patman, Wright (D)	Texarkana	Texas
Patrick, Luther (D)	Birmingham	Alabama
Patterson, Edward W. (D)	Pittsburg	Kansas
Patton Nat (D)	Crockett	Texas
Pearson, Herron (D)	Jackson	Tennessee
Peterson, Hugh (D)	Ailey	Georgia
Peterson, J. Hardin (D)	Lakeland	Florida
Pettengill, Samuel B. (D)	South Bend	Indiana
Pfeifer, Joseph L. (D)	Brooklyn	New York
Phillips, Alfred N., Jr. (D)	Stamford	Connecticut
Pierce, Walter M. (D)	LaGrande	Oregon
Plumley, Charles A. (R)	Northfield	Vermont
Poage, William R. (D)	Waco	Texas
Polk, James G. (D)	Highland, R. F. D.	Ohio
Powers, D. Lane (R)	Trenton	New Jersey
Quinn, James L. (D)	Braddock	Pennsylvania
Rabaut, Louis C. (D)	Grosse Pointe Park	Michigan
Ramsay, Robert L. (D)	Follansbee	West Virginia
Ramspeck, Robert (D)	Atlanta	Georgia
Randolph, Jennings (D)	Elkins	West Virginia
Rankin, John E. (D)	Tupelo	Mississippi
Rayburn, Sam (D)	Bonham	Texas
Reece, B. Carroll (R)	Johnson City	Tennessee
Reed, Chauncey W. (R)	West Chicago	Illinois
Reed, Daniel A. (R)	Dunkirk	New York
Rees, Edward H. (R)	Emporia	Kansas
Reilly, Michael K. (D)	Fond du Lac	Wisconsin
Rich, Robert F. (R)	Woolrich	Pennsylvania
Richards, James P. (D)	Lancaster	South Carolina
Rigney, Hugh M. (D)	Arthur	Illinois
Robertson, A. Willis (D)	Lexington	Virginia
Robinson, J. W. (D)	Provo	Utah
Robsion, John M. (R)	Barbourville	Kentucky

UNITED STATES HOUSE OF REPRESENTATIVES (Continued)

Rockefeller, Lewis K. (R)	Chatham	New York
Rogers, Edith Nourse (R)	Lowell	Massachusetts
Rogers, Will (D)	Oklahoma City	Oklahoma
Romjue, Milton A. (D)	Macon	Missouri
Rutherford, Albert G. (R)	Honesdale	Pennsylvania
Ryan, Elmer J. (D)	South St. Paul	Minnesota
Sabath, Adolph J. (D)	Chicago	Illinois
Sacks, Leon (D)	Philadelphia	Pennsylvania
Sadowski, George G. (D)	Detroit	Michigan
Sanders, Morgan G. (D)	Canton	Texas
Satterfield, Dave E., Jr. (D)	Richmond	Virginia
Sauthoff, Harry (P)	Madison	Wisconsin
Schaefer, Edwin M. (D)	Belleville	Illinois
Schneider, George J. (P)	Appleton	Wisconsin
Schuetz, Leonard W. (D)	Chicago	Illinois
Schulte, William T.	Hammond	Indiana
Scott, Byron N. (D)	Long Beach	California
Scrugham, James G. (D)	Reno	Nevada
Secrest, Robert T. (D)	Caldwell	Ohio
Seger, George N. (R)	Passiac	New Jersey
Shafer, Paul W. (R)	Battle Creek	Michigan
Shanley, James A. (D)	New Haven	Connecticut
Shannon, Joseph B. (D)	Kansas City	Missouri
Sheppard, Harry R. (D)	Yucaipa	California
Short, Dewey (R)	Galena	Missouri
Simpson, Richard M. (R)	Huntingdon	Pennsylvania
Sirovich, William I. (D)	New York City	New York
Smith, Clyde H. (R)	Skowhegan	Maine
Smith, Gomer (D)	Oklahoma City	Oklahoma
Smith, Howard W. (D)	Alexandria	Virginia
Smith, J. Joseph (D)	Waterbury	Connecticut
Smith, Joe L. (D)	Beckley	West Virginia
Smith, Martin F. (D)	Hoquiam	Washington
Snell, Bertrand H. (R)	Potsdam	New York
Snyder, J. Buell (D)	Perryopolis	Pennsylvania
Somers, Andrew L. (D)	Brooklyn	New York
South, Charles L. (D)	Coleman	Texas
Sparkman, John J. (D)	Huntsville	Alabama
Spence, Brent (D)	Fort Thomas	Kentucky
Stack, Michael J. (D)	Philadelphia	Pennsylvania
Starnes, Joe (D)	Guntersville	Alabama
Steagall, Henry B. (D)	Ozark	Alabama
Stefan, Karl (R)	Norfolk	Nebraska
Sullivan, Christopher D. (D)	New York City	New York
Sumners, Hatton W. (D)	Dallas	Texas
Sutphin, William H. (D)	Matawan	New Jersey
Sweeney, Martin L. (D)	Cleveland	Ohio
Swope, Guy J. (D)	Harrisburg	Pennsylvania
Taber, John (R)	Auburn	New York
Tarver, Malcolm C. (D)	Dalton	Georgia
Taylor, Edward T.	Glenwood Springs	Colorado
Taylor, John C. (D)	Anderson	South Carolina
Taylor, J. Will (R)	Knoxville	Tennessee
Teigan, Henry G. (FL)	Minneapolis	Minnesota
Terry, David D. (D)	Little Rock	Arkansas
Thom, William R. (D)	Canton	Ohio
Thomas, Albert (D)	Houston	Texas
Thomas, J. Parnell (R)	Allendale	New Jersey
Thomason, R. Ewing (D)	El Paso	Texas
Thompson, Chester (D)	Rock Island	Illinois
Thurston, Lloyd (R)	Osceola	Iowa
Tinkham, George Holden (R)	Boston	Massachusetts
Tobey, Charles W. (R)	Temple	New Hampshire
Tolan, John H. (D)	Oakland	California
Towey, Frank W., Jr. (D)	Caldwell	New Jersey
Transue, Andrew J. (D)	Flint	Michigan
Treadway, Allen T. (R)	Stockbridge	Massachusetts
Turner, Clarence W. (D)	Waverly	Tennessee
Umstead, William B. (D)	Durham	North Carolina
Vincent, Beverly M. (D)	Brownsville	Kentucky
Vinson, Carl (D)	Milledgeville	Georgia
Vinson, Fred M. (D)	Ashland	Kentucky
Voorhis, H. Jerry (D)	San Dimas	California
Wadsworth, James W. (R)	Geneseo	New York
Wallgren, Monrad C. (D)	Everett	Washington
Walter, Francis E. (D)	Easton	Pennsylvania
Warren, Lindsay C. (D)	Washington	North Carolina
Wearin, Otha D. (D)	Hastings	Iowa
Weaver, Zebulon (D)	Asheville	North Carolina

UNITED STATES SENATE (Continued)

Welch, Richard J. (R)	San Francisco	California
Wene, Elmer H. (D)	Vineland	New Jersey
West, Milton H. (D)	Brownsville	Texas
Whelchel, B. Frank (D)	Gainesville	Georgia
White, Compton I. (D)	Clarksfork	Idaho
White, Dudley A. (R)	Norwalk	Ohio
Whittington, William M. (D)	Greenwood	Mississippi
Wigglesworth, Richard B. (R)	Milton	Massachusetts
Wilcox, J. Mark (D)	West Palm Beach	Florida
Williams, Clyde (D)	Hillsboro	Missouri
Withrow, Gardner R. (P)	La Crosse	Wisconsin
Wolcott, Jesse P. (R)	Port Huron	Michigan
Wolfenden, James (R)	Upper Darby	Pennsylvania
Wolverton, Charles A. (R)	Merchantville	New Jersey
Wood, Reuben T. (D)	Springfield	Missouri
Woodruff, Roy O (R)	Bay City	Michigan
Woodrum, Clifton A. (D)	Roanoke	Virginia
Zimmermann, Orville (D)	Kennett	Missouri

North Carolina Government

EXECUTIVES

CLYDE R. HOEY ..... Governor
W. P. HORTON ..... Lieutenant Governor
THAD EURE ..... Secretary of State
GEORGE ROSS POU ..... Auditor
C. M. JOHNSON ..... Treasurer
CLYDE A. ERWIN ..... Superintendent Public Instruction
A. A. F. SEAWELL ..... Attorney General
HARRY McMULLAN ..... Assistant Attorney General
T. W. BRUTON ..... Assistant Attorney General
H. M. LONDON ..... Legislative Reference Librarian
ROBERT L. THOMPSON ..... Secretary to Governor

SUPREME COURT

W. P. Stacy ..... Chief Justice
Heriot Clarkson ..... Associate Justice
Geo. W. Connor ..... Associate Justice
W. A. Devin ..... Associate Justice
Michael Schenck ..... Associate Justice

SUPERIOR COURT

Dist.	Judge	Dist.	Judge
1	Walter L. Small	11	J. H. Clement
2	M. V. Barnhill	12	H. Hoyle Sink
3	R. Hunt Parker	13	F. D. Phillips
4	Clawson L. Williams	14	W. F. Harding
5	J. Paul Frizzelle	15	Frank M. Armstrong
6	H. A. Grady	16	Wilson Warlick
7	W. C. Harris	17	J. A. Rousseau
8	E. H. Cranmer	18	J. W. Pless, Jr.
9	N. A. Sinclair	19	P. A. McElroy
10	Marshall T. Spears	20	Felix E. Alley

Special Judges

G. V. Cowper
S. J. Ervin, Jr.
Frank S. Hill

Emergency Judges

F. A. Daniels
T. B. Finley
Thos. J. Shaw

STATE SENATE

(All Democrats except otherwise indicated)

Dist.	Senator	Residence
1	W. I. Halstead	South Mills
1	Jerry J. Hughes	Elizabeth City
2	Robert L. Coburn	Williamston
2	Wm. B. Rodman, Jr.	Washington
3	Archie C. Gay	Jackson
4	W. G. Clark	Tarboro
4	Dr. T. W. M. Long	Roanoke Rapids
5	Ed. G. Flanagan	Greenville
6	J. C. Eagles	Wilson
6	L. L. Gravely	Rocky Mount
7	E. V. Webb	Kinston
7	John D. Larkins, Jr.	Trenton
8	Edgar H. Bain	Goldsboro
8	W. P. Holt	Smithfield
9	Jeff. D. Johnson, Jr.	Clinton
9	Roy Rowe	Burgaw
10	W. C. Ewing	Fayetteville
10	J. H. Clark	Elizabethton
11	W. S. Britt	Lumberton
12	Henry L. Ingram	Asheboro
12	Ryan McBryde	Raeford
13	L. Y. Ballentine	Varina
13	J. C. Pittman	Sanford
14	W. W. White	Manson
15	J. W. Noell	Roxboro
16	John Sprunt Hill	Durham
16	E. T. Sanders	Burlington
17	Thos. J. Gold	High Point
17	J. Benton Stacy	Ruffin

NORTH CAROLINA STATE SENATE (Continued)

18	L. A. Martin	Lexington
18	J. A. Patterson	Laurinburg
19	H. P. Taylor	Wadesboro
19	C. S. Massey	Waxhaw
20	J. A. Bell	Charlotte
20	John H. McDaniel	Concord
21	Edwin C. Gregory	Salisbury
22	H. M. Ratcliff	Winston-Salem
23	S. Gilmer Sparger	Danbury
24	B. C. Brock (R)	Mocksville
25	B. B. Blackwelder	Hickory
25	Jack Joyner	Statesville
26	J. H. Separk	Gastonia
27	F. P. Bacon	Tryon
27	C. E. Alcock	Forest City
28	L. M. Abernethy	Granite Falls
29	Roby T. Greer	Boone
30	Dr. J. A. Hutchins (R)	Marshall
31	A. Hall Johnston	Asheville
32	Mrs. E. L. McKee	Sylvia
33	Kelly E. Bennett	Bryson City

STATE REPRESENTATIVES

(All Democrats except otherwise indicated)

County	Representatives	Residence
Alamance	Ed. R. Hanford	Burlington
Alexander	Dr. C. R. Zickler	Taylorsville
Alleghany	D. P. Taylor	Sparta
Anson	F. E. Thomas	Wadesboro
Ashe	J. B. Hash	West Jefferson
Avery	T. P. Dellinger (R)	Crossmore
Beaufort	Sam M. Blount	Washington
Bertie	C. W. Spruill	Windsor
Bladen	Lloyd S. Elkins	Bladenboro
Brunswick	R. E. Sentelle	Southport
Buncombe	Geo. W. Craig	Asheville
Buncombe	R. E. Finch	Black Mountain
Burke	F. C. Berry	Morganton
Cabarrus	E. T. Bost, Jr.	Concord
Caldwell	P. W. Meekins	Lenoir
Camden	H. V. Leary	Old Trap
Carteret	Fred R. Seeley	Beaufort
Caswell	W. C. Taylor	Blanche
Catawba	Ralph Flowers	Hickory
Chatham	W. D. Siler	Siler City
Cherokee	Harry P. Cooper	Murphy
Chowan	John P. White	Edenton
Clay	Dr. J. M. May (R)	Hayesville
Cleveland	Ernest A. Gardner	Shelby
Columbus	J. R. Williamson	Whiteville
Craven	D. L. Ward	New Bern
Cumberland	D. Lacy McBryde	Fayetteville
Currituck	E. R. Johnson	Currituck
Dare	Roy L. Davis	Wanchese
Davidson	R. L. Pope (R)	Thomasville
Davie	John Brewster Grant	Mocksville
Duplin	C. E. Quinn	Kenansville
Durham	Victor S. Bryant	Durham
Durham	Oscar G. Barker	Durham
Edgecombe	W. W. Eagles	Macclesfield
Forsyth	Virgil A. Wilson	Rural Hall
Forsyth	T. Spruill Thornton	Winston-Salem
Forsyth	Rex Gass	Winston-Salem
Franklin	W. L. Lumpkin	Louisburg
Gaston	R. G. Cherry	Gastonia
Gaston	David P. Dellinger	Cherryville
Graham	T. M. Jenkins (R)	Robbinsville
Gates	Claude J. Gray	Gatesville
Granville	Thos. S. Royster	Oxford
Greene	E. A. Rasberry	Snow Hill
Guilford	Rupert T. Pickens	High Point
Guilford	Joe T. Carruthers, Jr.	Greensboro
Guilford	John W. Caffey	Greensboro
Halifax	L. W. Leggett	Hobgood

NORTH CAROLINA STATE REPRESENTATIVES (Continued)

County	Representatives	Residence
Halifax	A. M. Atkinson	Enfield
Harnett	Fred S. Thomas	Erwin
Haywood	J. F. Cabe	Waynesville
Henderson	L. L. Burgin	Horse Shoe
Hertford	R. H. Underwood	Murfreesboro
Hoke	E. B. McNeill	Raeford
Hyde	Geo. E. Davis	Swan Quarter
Iredell	Con C. Johnston	Mooresville
Jackson	T. C. Ledbetter	Cullowhee
Johnston	R. T. Fulghum	Kenly
Johnston	F. H. Brooks	Smithfield
Jones	C. P. Banks	Trenton
Lee	W. E. Horner	Sanford
Lenoir	Robert H. Rouse	Kinston
Lincoln	Thorne Clark	Lincolnton
Macon	R. A. Patton	Franklin
Madison	Jas. M. Baley, Jr. (R)	Marshall
Martin	Hugh G. Horton	Williamston
McDowell	D. F. Giles	Marion
Mecklenburg	J. B. Vogler	Charlotte
Mecklenburg	Mercer J. Blankenship	Charlotte
Mecklenburg	E. L. Mayhew	Charlotte
Mitchell	Jeter C. Burleson (R)	Bakersville
Montgomery	C. C. Howell	Troy
Moore	J. H. Poole	West End
Nash	C. C. Abernathy	Spring Hope
Nash	W. E. Fenner	Rocky Mount
New Hanover	T. E. Cooper	Wilmington
New Hanover	J. C. Hobbs	Wilmington
Northampton	H. L. Joyner	Jackson
Onslow	R. N. Summersill	Jacksonville
Orange	B. J. Howard	Chapel Hill
Pamlico	R. G. Banks	Arapahoe
Pasquotank	F. Webb Williams	Elizabeth City
Pender	John J. Best	Burgaw
Perquimans	J. T. Benton	Hertford
Person	Edgar L. Warren	Hurdle Mills
Pitt	John Hill Paylor	Farmville
Pitt	J. S. Moore	Bethel
Polk	T. J. McDowell	Campobello, S. C.
Randolph	W. Bryan Davis	Randleman
Richmond	Robert T. McNair	Rockingham
Robeson	T. J. Smith	St. Pauls
Robeson	S. L. Adams	Rowland
Rockingham	T. C. Stone	Stoneville
Rockingham	Joe W. Garrett	Madison
Rowan	Walter Murphy	Salisbury
Rowan	Geo. Uzzell	Salisbury
Rutherford	Grady Withrow	Hollis
Sampson	Enoch W. Wilson	Newton Grove
Scotland	Jennings G. King	Laurinburg
Stanly	John H. Norwood	Norwood
Stokes	R. J. Scott	Danbury
Surry	N. J. Martin	Dobson
Swain	B. C. Jones	Bryson City
Transylvania	W. Pat Kimzey	Brevard
Tyrrell	C. W. Tatem	Columbia
Union	Brooks Price	Waxhaw
Vance	J. M. Peace	Henderson
Wake	Wm. T. Hatch	Raleigh
Wake	Clarence E. Mitchell	Raleigh
Wake	Arch T. Allen	Raleigh
Warren	T. H. Aycock	Warrenton
Washington	Harry Stell	Plymouth

NORTH CAROLINA STATE REPRESENTATIVES (Continued)

County	Representatives	Residence
Watauga	W. Frank Miller	Boone
Wayne	Will H. Best, Jr.	Goldsboro
Wayne	W. Wiley Andrews	Goldsboro
Wilkes	F. J. McDuffie (R)	North Wilkesboro
Wilson	Troy T. Barnes	Wilson
Yadkin	Jeter L. Haynes (R)	Jonesville
Yancey	Mrs. Chas. Hutchins	Burnsville

County	Population	County Seat	County	Population	County Seat
Alamance	42,140	Graham	Johnston	57,621	Smithfield
Alexander	12,922	Taylorsville	Jones	10,428	Trenton
Alleghany	7,186	Sparta	Lee	16,996	Sanford
Anson	29,349	Waresboro	Lenoir	35,716	Kinston
Ashe	21,019	Jefferson	Lincoln	22,872	Lincolnton
Avery	11,803	Newland	Macon	20,336	Franklin
Beaufort	35,026	Washington	Madison	13,672	Marshall
Bertie	25,844	Windsor	Martin	20,306	Williamston
Bladen	23,389	Elizabethtown	McDowell	23,400	Marion
Brunswick	18,818	Southport	Mecklenburg	127,971	Charlotte
Buncombe	97,937	Asheville	Mitchell	13.962	Bakersville
Burke	29,410	Morgantown	Montgomery	16,218	Troy
Cabarrus	44.331	Concord	Moore	28,215	Carthage
Caldwell	28,016	Lenoir	Nash	52,782	Nashville
Camden	5,461	Camden	New Hanover	43,010	Wilmington
Carteret	16,900	Beaufort	Northhampton	27,161	Jackson
Caswell	18,214	Yanceyville	Onslow	15,289	Jacksonville
Catawba	43,981	Newton	Orange	21,171	Hillsboro
Chatham	24,177	Pittsboro	Pamlico	9,299	Bayboro
Cherokee	16,151	Murphy	Pasquotank	19,143	Elizabeth City
Chowan	11,282	Edenton	Pender	15,686	Burgaw
Clay	5,434	Hayesville	Perquimans	10,668	Hertford
Cleveland	51,914	Shelby	Person	20,039	Roxboro
Columbus	37,720	Whiteville	Pitt	54,466	Greenville
Craven	30,665	New Bern	Polk	10,216	Columbus
Cumberland	45,219	Fayettesville	Randolph	36.259	Asheboro
Currituck	6,710	Currituck	Richmond	30,016	Rockingham
Dare	5,202	Manteo	Robeson	66,512	Lumberton
Davidson	47,865	Lexington	Rockingham	51,083	Wentworth
Davie	14,386	Mocksville	Rowan	56,665	Salisbury
Duplin	35,103	Kenansville	Rutherford	40,452	Rutherfordton
Durham	67,196	Durham	Sampson	40,082	Clinton
Edgecombe	47,894	Tarboro	Scotland	20,174	Laurinburg
Forsyth	29,456	Louisburg	Stanly	30,216	Albemarle
Franklin	111,681	Winston-Salem	Stokes	22,290	Danbury
Gaston	78,093	Gastonia	Surry	39,749	Dodson
Gates	10,551	Gatesville	Swain	11,568	Bryson City
Graham	5,841	Robbinsville	Transylvania	9,589	Brevard
Granville	28,723	Oxford	Tyrell	5,164	Columbia
Greene	18,656	Snow Hill	Union	40.949	Monroe
Guilford	133,010	Greensboro	Vance	27,294	Henderson
Halifax	53,246	Halifax	Wake	94,757	Raleigh
Harnett	37,911	Lillington	Warren	23,364	Warrenton
Haywood	27,273	Waynesville	Washington	11,603	Plymouth
Henderson	23,404	Hendersonville	Watauga	15,165	Boone
Hertford	17,542	Winton	Wayne	53,013	Goldsboro
Hoke	14,244	Raeford	Wilkes	36,162	Wilkesboro
Hyde	8,550	Swan Quarter	Wilson	44,914	Wilson
Iredell	46,693	Statesville	Yadkin	18,011	Yadkinville
Jackson	17,519	Sylvia	Yancey	14,486	Burnsville

WAYNE MOTOR CO.

SALES AND SERVICE

Lincoln Zephyr V12

PHONES 247-248 | 24 HOUR WRECKER SERVICE | CENTER AND ASH STS.

THE "K" OVERALL AND UNIFORM COMPANY

WORK UNIFORMS OF EVERY KIND—OUR REPRESENTATIVE WILL BE PLEASED TO CALL WITH SAMPLES

123 E. WALNUT

GOLDSBORO, N. C.

PHONE 398

HEILIG & MEYERS

FURNITURE — HOUSE FURNISHINGS
KELVINATOR REFRIGERATORS
PHILCO RADIOS
CASH OR CREDIT

115-117 E. Walnut *Phone 372*

GOLDSBORO HEATING AND PLUMBING SUPPLY CO.

T. L. Blow, Mgr.

PLUMBING - HEATING - AIR CONDITIONING
OIL BURNERS - STOKERS

Pipe Fittings. Valves and a Complete Line of Plumbing Fixtures Always in Stock

PHONE 157 213 W. WALNUT

"SHOP WITH CONFIDENCE AND WEAR WITH PRIDE"

Leder Brothers

The Most Complete Dept. Store

WEST WALNUT ST. PHONE 1324

Francis W. Stanley Ralph A. Yelverton

STANLEY-YELVERTON, INC.

FUNERAL DIRECTORS

AMBULANCE SERVICE

GOLDSBORO, NORTH CAROLINA PHONE 1364

$10.00 REWARD *for any Radio We Cannot Repair*

GOLDSBORO RADIO SERVICE

PHONE 1314 209 W. WALNUT

Carolina Sales & Realty Company

E. P. Lupton, Mgr.

NATIONAL ASSOCIATION OF REAL ESTATE BOARDS — REALTORS — An Active Member of Competitive Boards

Complete Real Estate Service

114-115 Professional Bldg.

Phone **78**

E. F. TAYLOR - - *General Contractor*

P. O. BOX 253—GOLDSBORO, N. C.

PHONE 310 501-02 BANK OF WAYNE BLDG.

GOLDWAYNE LAUNDRY and DRY CLEANERS

"Odorless Dry Cleaning"

PHONES 25 AND 26 138 SOUTH CENTER ST.

GOLDSBORO, N. C.

BALDWIN'S

GOLDSBORO

NORTH CAROLINA

BUYERS' GUIDE

AND

CIVIC SECTION

Containing display advertisements of business and commercial establishments, industrial plants and manufacturers; cards of professional men and women, full page announcements of churches, schools, clubs, lodges, associations and other civic institutions, alphabetically classified for convenient use.

The Show Window of Goldsboro

COPYRIGHT 1938 BY BALDWIN DIRECTORY CO., INC.

ACCOUNTANTS

NORBORNE G. SMITH

PUBLIC ACCOUNTANT

Audits -- Systems -- Tax Service

BORDEN BUILDING GOLDSBORO, NORTH CAROLINA

AUTOMOBILE BODY SERVICE

HARRIS AUTO BODY SERVICE

A. M. Harris, Prop.

FRONT END AND FRAME ALIGNMENT BY BEAR
TRUCK BODIES MADE TO ORDER. WRECKED CARS AND TRUCKS REBUILT

WHEELS STRAIGHTENED

AGENTS FOR HOGSHIRE TRUCK COVERS AND AWNINGS

PHONE 235 308 EAST WALNUT STREET

AUTOMOBILE DEALERS

DODGE AND PLYMOUTH MOTOR CARS AND TRUCKS

HANDLEY MOTOR CO.

Everything a Good Garage Should Be

COR. JOHN AND ASH PHONE 214

MATTHEWS MOTOR SALES

CHEVROLET AND OLDSMOBILE SALES AND SERVICE

"ANY REPAIR TO ANY CAR" BODY AND FENDER WORK

WRECKER SERVICE

PHONE 144 209 NORTH CENTER

AUTOMOBILE ELECTRICAL SERVICE

Willard STORAGE BATTERY LBA LBA TRADE MARK REGISTERED

SHAVER BATTERY CO.

IGNITION, STARTER, GENERATOR AND FUEL PUMP REPAIRS

OFFICIAL TRICO & AUTO LITE SERVICE

PHONE 107 — 102 W. ASH ST.

AUTOMOBILE REPAIRING

P. B. Ingram — C. O. Kleinert

SERVICE GARAGE

24 *Hour Wrecker Service* **24**

GENERAL AUTO REPAIRING ON ALL MAKE CARS
WE REBUILD WRECKS

PHONE 9186 — 118 W. MULBERRY ST.

AUTOMOBILE SERVICE STORES

Firestone

AUTO SUPPLY & SERVICE STORES

BATTERIES • SPARK PLUGS • TIRES
BRAKE LINING • AUTO SUPPLIES

232 N. CENTER STREET — PHONE 1301
GOLDSBORO, N. C.

BUILDING SUPPLIES

W. P. ROSE SUPPLY COMPANY

•

WHOLESALE AND RETAIL BUILDING MATERIALS
HEADQUARTERS FOR ALL "CERTAIN-TEED" PRODUCTS
SAND — GRAVEL — PLASTER — CEMENT

•

PHONE 33 — N. CENTER — GOLDSBORO, N. C.

St. Mary's Catholic Church

201 N. William

Built in 1889 By the Rev. Thomas F. Price, the First Native Priest of North Carolina.

The Rev. Peter M. Denges, Pastor.

Services:

Sunday Mass
8:00 A. M.

—

Sunday Benediction
7:30 P. M.

—

Week-Day Mass
7:00 A. M.

—

Confessions Daily Before Mass

—

Phone 528

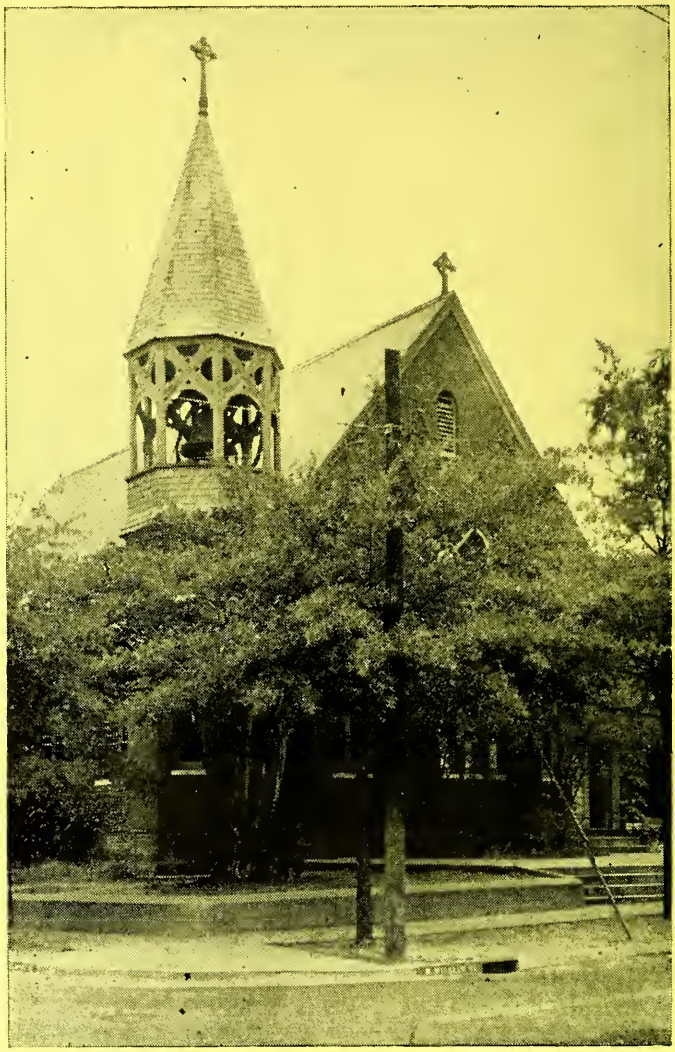

St. Mary's Catholic School

205 N. WILLIAM—PHONE 1232-W

FOUNDED IN 1927 BY THE CATHOLIC DAUGHTERS OF AMERICA

A RELIGIOUS PUBLIC SCHOOL

KINDERGARTEN, GRAMMAR-SCHOOL, JR. HIGH SCHOOL

School Term: Nine Months

Conducted by the Sisters of the Immaculate Heart of Mary

St. Paul Methodist Church

200 South John Street

Rev. Walter C. Ball, Minister
Parsonage, 704 East Walnut Street
Telephone 1193-M

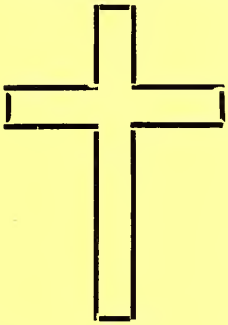

Church Loyalty Covenant

I will attend
I will serve
I will support

●

Sunday Services

9:45 A.M.----------Church School
11:00 A.M.----------Morning Worship
6:45 P.M.----------Young People's Meetings
7:30 P.M.----------Evening Worship

●

(Between April 1 and October 1, all evening meetings will be one-half hour later).

●

Church Secretary: Miss Martha Jane Westmoreland
Church Office Telephone: 206

The Chamber of Commerce

of

Goldsboro

IS A LIVE, constructive force, primarily interested in the growth of Goldsboro.

The function of the Chamber of Commerce is to encourage commercial, industrial, agricultural, social, moral and religious activity and whatever tends toward the well-being and progress of Goldsboro.

In other words, the Chamber of Commerce of Goldsboro is a service institution vitally interested in making business and living conditions of the citizens of Goldsboro better.

JOIN TODAY!

GOLDSBORO CHAMBER OF COMMERCE

ODIE L. WILSON, Jr., Secretary

Hotel Goldsboro **Telephone 120**

WAYNE COUNTY

"One of North Carolina's Most Progressive Counties"

•

W. BORDEN COBB----------County Auditor
W. R. ALLEN----------Chairman, Board of Education
J. FLOYD BARDEN----------Clerk of Court
J. A. BEST----------Supt., Public Welfare Department
WM. E. ORMOND----------Register of Deeds
S. B. McPHEETERS----------Register of Vital Statistics
C. C. JORDAN----------Sanitary Inspector
PAUL C. GARRISON----------Sheriff
J. W. WILSON----------Supt. of Schools
A. G. PELT----------Tax Collector

•

COUNTY COURT HOUSE, 224 E. WALNUT

COAL DEALERS

"There's No One All Purpose Coal
We Have a Coal for Every Purpose"

W. H. GRIFFIN & SON

W. H. Griffin, Jr., Mgr.

"DANA" "ALLNITE" OIL TREATED STOKER COAL
COKE • BRIQUETS

PHONES 47 AND 48 601 S. JOHN

Burn

PARKER'S COAL AND FUEL OIL

Phone **153**

CONTRACTORS—GENERAL

E. F. TAYLOR

GENERAL CONTRACTOR

NEW BUILDINGS
MODERNIZATION OF BUSINESS AND RESIDENTIAL STRUCTURES

PHONE 310 P. O. BOX 253
501-02 BANK OF WAYNE BLDG.

L. E. WARRICK

GENERAL CONTRACTOR AND BUILDER
FLOOR SURFACING A SPECIALTY

PHONE 836-W R.F.D. No. 2

DAIRIES

"PERFECTLY PASTEURIZED MILK"

HILLCREST DAIRY

Federal Accredited Herd

GRADE "A" MILK • CREAM • BUTTERMILK

CHOCOLATE MILK • HOME MADE ICE CREAM

PHONE 201-W E. ASH EXTENDED

DEPARTMENT STORES

GOLDSBORO'S

MOST COMPLETE—MODERN DEPARTMENT STORE

BELK-TYLER CO.

HIGH GRADE MERCHANDISE AT LOW PRICES

PHONES 1076-1077 WE DELIVER

DRUGGISTS

"THE FAMILY DRUG STORE"

BROWN DRUG COMPANY

OUR PRESCRIPTION DEPARTMENT IS THE MOST ESSENTIAL PART OF OUR BUSINESS

DELIVERY TO ANY PART OF THE CITY

PHONE 591 133 E. WALNUT

FOR SERVICE, QUALITY AND PRICES

VINSON'S DRUG STORE

WHITMAN'S CANDIES • KODAKS

WE DELIVER

PHONE 168 BORDEN BLDG.

DRY CLEANERS

"OLD CLOTHES MADE NEW—NEW CLOTHES MADE, TOO"

VICTORY TAILORS AND DRY CLEANING CO.

DEPENDABLE — PROMPT — REASONABLE

●

MADE-TO-MEASURE CLOTHING

●

807 N. GEORGE ST. PHONE 683

FLORISTS

THE GOLDSBORO NURSERY

L. R. Casey, Mgr.

FLORISTS ● NURSERYMEN ● LANDSCAPE GARDENERS

CUT FLOWERS ● POTTED PLANTS ● SHRUBBERY

WEDDING AND FUNERAL FLOWERS

TREE SURGERY

Raleigh Highway *Phone 2803*

FUEL OIL DEALERS

A FUEL OIL FOR EVERY PURPOSE

FEDERAL FUEL OIL COMPANY

(DISTRIBUTORS OF QUALITY FUEL OIL)

O. F. Dumas, Prop.

Plant—So. George St. Ext.—by Pate-Dawson Co.—Phone 234

FURNITURE

BUY YOUR FURNITURE

FROM

Heilig & Meyers

115-117 EAST WALNUT ST.

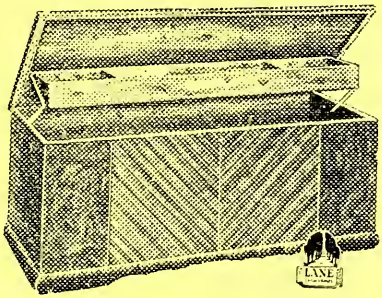

CASH

OR

CREDIT

Phone 372

PHILCO RADIOS

KELVINATOR REFRIGERATORS

GROCERS—RETAIL

"WE SELL EVERYTHING"

Fine Groceries — Fresh Meats — Fish and Oysters — Wood

Auto Accessories — Service Station

W. H. COLE COMPANY

THE FINEST BARBECUE IN WAYNE COUNTY

We Feature AMOCO Gas and Oil

"WE NEVER CLOSE"

PHONE 1242 CORNER GEORGE AND ELM STS.

GROCERIES — FRESH MEATS — POULTRY — SEA FOOD

ECONOMY GROCERY & MARKET

QUALITY COMES FIRST—WE HAVE IT

SERVICE COMES NEXT—WE GIVE IT

SATISFACTION MUST BE YOURS—WE GUARANTEE IT

PHONE 177 DELIVERY ANYWHERE IN CITY PHONE 178

GROCERS—RETAIL

"THE HOME OF GOOD EATS"

E. G. OUTLAW

GROCERIES • FRESH MEATS • VEGETABLES
COUNTRY PRODUCE

DELIVERY ANYWHERE IN CITY

PHONE 375 SLOCUMB AND ELM STS.

HARDWARE

PAINTS RADIOS

HUB HARDWARE COMPANY

• HEADQUARTERS FOR SPORTING GOODS
• OUTBOARD MOTORS • WASHING MACHINES
• FISHING TACKLE • TOOLS AND CUTLERY
• BUILDERS' HARDWARE

ELECTRIC REFRIGERATORS STOVES AND RANGES

HEATING AND PLUMBING SUPPLIES

GOLDSBORO HEATING & PLUMBING SUPPLY CO.

T. L. Blow, Mgr.

PLUMBING • HEATING • AIR CONDITIONING
OIL BURNERS • STOKERS

Pipe Fittings, Valves and a Complete Line of Plumbing Fixtures Always in Stock

PHONE 157 213 W. WALNUT

INSURANCE

Why Prepare?

The misery of an old man is of interest to no one.—Victor Hugo.

Life Insurance offers the surest road to a HAPPY OLD AGE for man or woman.

M. A. SHAVER, District Manager

THE MUTUAL LIFE INS. CO OF NEW YORK

303 Borden Building Telephone 1464

JEWELERS—RETAIL

ROGERS CREDIT JEWELERS

DIAMONDS JEWELRY WATCHES

●

REPAIRING A SPECIALTY

●

109 SOUTH CENTER STREET PHONE 1278

MANUFACTURERS

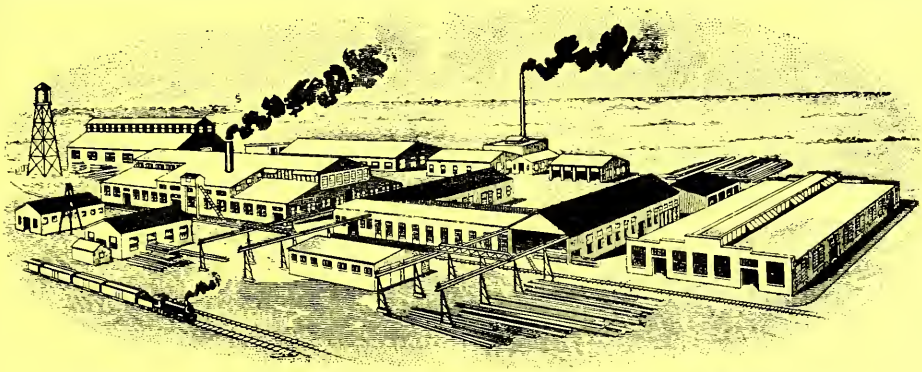

DEWEY BROS.

Locomotives, Stationary Engines, Saw Mills, Boilers, Electric Motors, Pumps, Founders, Machinists, Mill Supplies, Steel Fabricators, Municipal Castings a Specialty

P. O. Box 555 *Phone 30*

GOLDSBORO, N. C.

MEN'S FURNISHINGS

"ONE MAN TELLS ANOTHER"

● **POWELL'S MENS SHOP** ●

● MEN'S SMART FURNISHINGS

● WILSON BROS. SHIRTS ● LEE HATS

●IF IT'S SMART—WE HAVE IT

118 SOUTH CENTER ST.

OIL COMPANIES

AMOCO GASOLINE and MOTOR OILS

GREASES • FUEL OILS • KEROSENE • INSECTICIDES

ROBERT E. BRYAN

Goldsboro, N. C. PHONE 99—GOLDSBORO Fayetteville, N. C.

J. RAY EDMUNDSON

COMMISSION AGENT

STANDARD OIL CO. OF N. J.

ESSO AND ESSOLENE • KEROSENE • FUEL OIL

ATLAS TIRES • BATTERIES AND ACCESSORIES

BULK PLANT—927 S. GEORGE PHONE 871

REALTY COMPANIES

H. W. TATUM REALTY CO.

REAL ESTATE, RENTALS AND INSURANCE

CITY PROPERTY, FARMS, STORES

PROPERTY MANAGEMENT

PHONE 866 213 E. WALNUT

SERVICE STATIONS

'BACCO BELT SERVICE STATION

WE ARE READY AND ABLE TO GIVE YOU ALL
TEXACO PRODUCTS AND CERTIFIED LUBRICATION

PHONE 642 CORNER WILLIAM AND ASH STS.

Willis Denmark, Prop.

SONNY HOBBS SERVICE STATION

J. T. Crumpler, Mgr.

SINCLAIR PRODUCTS

●

WASHING AND POLISHING ROAD SERVICE

SPECIALIZED LUBRICATION

●

PHONE 36 COR. ASH AND CENTER

"OUR SERVICE IS AS NEAR AS YOUR PHONE"

OVERMAN'S SERVICE STATION

- KELLY SPRINGFIELD TIRES
- PREST-O-LITE BATTERIES
- SHELL PRODUCTS
- LUBRICATION
- WASHING AND POLISHING

THOMPSON-WOOTEN STATION No. 4

COR. CHESTNUT AND JAMES ST. PHONE 595

FOR SUPERIOR TEXACO SERVICE

ANTHONY WAYNE SERVICE STATION

Add Hawley, Operator

TEXACO PRODUCTS ● GATES AND FIRESTONE TIRES

We Feature—Dependable Lubrication and Washing and Polishing

JAMES AND MULBERRY STS. PHONE 858

SHOE DEALERS

Parrott's SHOE STORE

GOLDSBORO, NORTH CAROLINA

(Robt. D. Parrott)

A busy shoe store for the entire family, featuring Nationally Advertised lines in all widths. Only experienced fitters employed.

- MEN—Nunn-Bush Ankle Fashioned Oxfords. Freeman Fine Shoes.
- WOMEN—Red Cross Shoes, Rhythm Step Shoes with the 1, 2, 3 features, Cantilever Shoes, Proper-Tred Shoes.
- CHILDREN—Pillo-fut Shoes, Great Scott Shoes.
- Daniel Green House Shoes.

TIRE COMPANIES

"THE HOME OF BEAR"

LANGSTON TIRE COMPANY

GOODRICH TIRES, BATTERIES AND AUTO SUPPLIES

COMPLETE "BEAR" SAFETY LANE SERVICE

PHONE 93 NORTH WEST CENTER

U. S. TIRES AND TUBES

WAYNE TIRE COMPANY, INC.

Wholesale and Retail

BENDIX-B.K. POWER BRAKES

WESTINGHOUSE AIR BRAKES

COR. CENTER AND MULBERRY PHONE 1047

Professional Blue Book

W. H. BEST, JR.

ATTORNEY-AT-LAW

115 Ormond Ave. Phone 294

GEORGE R. BRITT

ATTORNEY-AT-LAW

217 E. Walnut Goldsboro, N. C.

HUGH DORTCH

ATTORNEY-AT-LAW

231 East Walnut Phone 7

PAUL B. EDMUNDSON

ATTORNEY-AT-LAW

1015-16 Bank of Wayne Bldg. Phone 1239

ATTORNEYS-AT-LAW

J. C. B. Ehringhaus Kenneth C. Royall C. A. Gosney James N. Smith

Ehringhaus, Royall, Gosney & Smith

233 E. Walnut Street Goldsboro, N. C.

E. A. & AMBROSE HUMPHREY

ATTORNEYS-AT-LAW

Room 2 Edgerton Bldg. Phone 27

John D. Langston W. Frank Taylor W. R. Allen

LANGSTON, ALLEN & TAYLOR

ATTORNEYS and COUNSELLORS AT LAW

210-217 Borden Building Goldsboro, N. C.

O. N. LOVELACE

ATTORNEY-AT-LAW

Office Phone 362 Residence
110 E. Walnut Phone 635-W

ATTORNEYS-AT-LAW

F. OGDEN PARKER

ATTORNEY-AT-LAW

Office
Room 5—Edgerton Bldg.
Phone 175

Residence
214 N. James
Phone 254-W

J. FAISON THOMSON

ATTORNEY-AT-LAW

Phone 73

229 E. Walnut

DENTISTS

DR. RICHARD S. TURLINGTON

DENTIST

Rooms 203-04-05
Professional Bldg.
Phone 134

Residence
110 N. William
Phone 226-M

PHYSICIANS

DR. WILLIAM J. CRAWFORD

UROLOGY

310-15 Bank of Wayne Bldg.

Phone 302

SELL YOUR MERCHANDISE

THROUGH

Goldsboro City Directory

Published by

Baldwin Directory Co., Inc.

125 MEETING STREET CHARLESTON, S. C.

Westinghouse
Electrical
Appliances

GEORGE A. PARKER
Sales and Service
211 WEST WALNUT PHONE 1434

R. C. A. Radios
Phonograph
Records
Light Bulbs

BRANCH BANKING & TRUST COMPANY
GOLDSBORO, N. C.
COMPLETE BANKING SERVICE
Member Federal Deposit Insurance Corporation

LUMBER ROOFING
MILLWORK

- *What You Want*
- *Where You Want It*
- *When You Want It.*

A. T. GRIFFIN MFG. COMPANY

TAXI
ALWAYS READY

1300
Strop Taxi Co.
"Goldsboro's Finest"

PHONE 75 PHONE 75
H. L. MOYE
DEPENDABLE
COAL AND FUEL OIL
PHONE 75 PHONE 75
TELEPHONE 380

Phone 450
JONES MARKET
FOR QUALITY MEATS, POULTRY AND SEA FOOD
"QUICK, DEPENDABLE DELIVERY"
Phone 451

Baldwin Directory Company, Inc.
125 MEETING STREET—CHARLESTON, S. C.

BALDWIN'S

GOLDSBORO

NORTH CAROLINA

Resident Directory

1938

Containing the full name, husband or wife's name, number of children under 16, designation of home ownership, position and employer and home address of all persons over 16 years of age, residing in this city and environs.

The publishers wish to express their appreciation to the business and professional establishments for the splendid co-operation and valuable assistance given them in the preparation of this volume.

A list of abbreviaitions in this directory will be found on the following page and a general index on page 3. The information herein contained was taken by trained enumerators in a house-to-house canvass of the city and adjacent territory, and checked with data supplied by employers. The publishers offer it as the most reliable information available but do not assume any responsibility for errors.

(FOR POPULATION OF GREATER GOLDSBORO SEE PAGE 2)

Number of dependents under 16 is indicated after name.

Copyright 1938 by Baldwin Directory Co., Inc., Charleston, S. C.

ABBREVIATIONS

accnt - accountant
Admn Administration
adv - advertising
agcy - agency
agri - agricultural
agt - agent
al - alley
Am - American, America
appr - apprentice
archt - architect
assn - association
asst - assistant
atndt - attendant
aud - auditor
auto - automobile
av - avenue
bdg - boarding
bet - between
bey - beyond
bgemn - baggageman
bk - bank
bkbndr - bookbinder
bkpr - bookkeeper
bldg - building
bldr - builder
blk - block
blksmith - blacksmith
blrmkr - boilermaker
blvd - boulevard
br - branch
brklyr - bricklayer
brkmn - brakeman
bros - brothers
btlg - bottling
© - colored
cabtmkr - cabinetmaker
carp - carpenter
cash - cashier
ch - church
chauf - chauffers
chf - chief
chiro - chiropractor
cir - circle
civ - civil
clk - clerk
clnr - cleaner
clo - clothes, clothing
collr - collector
coml - commercial
comn - commission
cond - conductor
confr - confectioner
constn - construction
contr - contractor
cor - corner
cred - credit
ctr - cutter
dep - deputy
del - delivery
dept - department
dir - director
dispr - dispatcher
dist - district
div - division
dlr - dealer
dom - domestic
dr - drive, driver
drftsmn - draftsman
drsmkr - dressmaker
dstbtr - distributor
e-E - east
elec - electric, electrical
electn - electrician
elev - elevator
emp - employee
eng - engineer, engine
engvr - engraver
exch - exchange
exp - express
extd - extended
fcty - factory
fdry - foundry
flgmn - flagman
flr - floor
fnshr - finisher
formn - foreman
forwn - forewoman
frt - freight
ft - foot
ftr - fitter
furn - furniture
furn rms - furnished rooms
gdnr - gardner
gds - goods
genl - general
gro - grocer, grocery
h - householder
hd - hand
hdw - hardware
hlpr - helper
hngr - hanger
hosp - hospital
hse - house
hts - heights
hwy - highway
inc - incorporated
ins - insurance
inspr - inspector
instr - instructor
int dec - interior decorator
int rev - internal revenue
jan - janitor
jr - junior
jwlr - jeweler
kpr - keeper
lab - laborer
lbr - lumber
lino - linotype
lndrs - laundress
lndry - laundry
mach - machinist, machine
mdse - merchandise
mech - mechanic
mech - mechanical
med - medical, medicine
Met - Metropolitan
mfg - manufacturing
mfr - manufacturer
mgr - manager
mkr - maker
mkt - market
mldr - moulder
mlnr - milliner
mn - man
mstr - master
mtr - motor
mus - music
msngr - messenger
Mut - Mutual
n-N - north
Natl - National
no - number
nr - near
(H) - Home Owner
ofc - office
opp - opposite
opr - operator
osteo - osteopath
P O - Post Office
pdlr - peddler
pharm - pharmacy, pharmacist
photog photographer
phys - physician
pk - park
pkr - packer
pl - place
plmbg - plumbing
plmbr - plumber
plshr - polisher
plstr - plasterer
pntr - painter
pres - president
prin - principal
prod - produce
prof - professor
prsfdr - pressfeeder
prsmn - pressman
prntg - printing
ptrnmkr - patternmaker
pub - public
publ - publishing
publr - publisher
purch - purchasing
r - resides
rm - room
rd - road
R D - Rural Delivery
R R - Railroad
rep - representative
repr - repairer
res - residence
rl est - real estate
ret - retail
restr - restaurant
Rev - Reverend
Ry - Railway
Railway Mail Service
s-S - south
sav - savings
sch - school
sec - secretary
serv - service
ship - shipping
sls - sales
slsmgr - salesmanager
slsmn - salesman
slswn - saleswoman
smstrs - seamstress
soc - society
solr - solicitor
spl - special
sq - square
sta - station
std - standard
sten - stenographer
stmftr - steamfitter
str - setter
sup - supply
supt - superintendent
supvr - supervisor
surg - surgeon
swtchmn - switchman
tech - technical, technician
tel - telephone
teleg - telegraph
tchr - teacher
ter - terrace
tex wkr - textile worker
tmkpr - timekeeper
tndr - tender
tob - tobacco
trk dr - truck driver
trkr - trucker
trans - transfer, transportation
trav - traveling
treas - treasurer
undtkr - undertaker
uphol - upholsterer
U S - United States
U. S A United States Army
U S M C - United States Marine Corps
U S N United States Navy
vet - veterinary
v-pres - vice-president
vulc - vulcanizer
w-W - west
whol - wholesale
whse - warehouse
wid - widow
wkr - worker
wks - works
yd - yard
wn - woman
wtchmn - watchman
ydmstr - yardmaster

PROPER NAMES

Abr - Abraham
Alex - Alexander
Alf - Alfred
Arch - Archibald
Arth - Arthur
Aug - August
Benj - Benjamin
Cath - Catherine
Chas - Charles
Danl - Daniel
Edw - Edward
Eliz - Elizabeth
Eug - Eugene
Fredk - Frederick
Geo - George
Jas - James
Jos - Joseph
Kath - Katherine
Margt - Margaret
Michl - Michael
Nathl - Nathaniel
Patk - Patrick
Richd - Richard
Robt - Robert
Saml - Samuel
Sol - Solomon
Steph - Stephen
Theo - Theodore
Thos - Thomas
Wm - William

A & P Food stores gros, The Great A & P Tea Co oprs, Hoyt R Brantley br mgr 140 N Center, Wm M Swindell br mgr 156 S Center, Barr Attaway br mgr 135 E Walnut, Jas M Smith br mgr 201 W Walnut
A & T Coffee Shop (Paul Agrimis, Bill Tolias) restr 112 E Walnut
Abraham Emanuel © r 221 W Elm
Abraham Junius © (Josephine) r 221 W Elm
Abraham Mansfield © lab h 500 W Holly
Ace Barber Shop © (Raphael S Hogan) 407 W Pine
Acme Dry Cleaners Hubert W Partin Jr mgr 116 E Walnut
Adams Alex © lab Gboro Sand Co h 422 Peterson
Adams Barbara N (wid J H) Ⓗ h 705 Simmons
Adams Blanche (wid J S) Ⓗ (Jot 'Em Down Store) h 405 N Virginia
Adams Cecelia © r 607 Griffin
Adams Celeste sec Edwin B Lee r 405 N Virginia
Adams Chester H (Bettie) 4 mach h 605 N James
Adams David J trk dr State Hwy Dept r 405 E Ash
Adams Dorothy L © tchr Dillard High Sch r 1109 N John
Adams E Vance (Helen F) 2 asst mgr Durham Life Ins Co h 1306 Evergreen av
Adams Ella V © r 607 Griffin
Adams Ernest © trk dr r 412 School
Adams Eula L © r 607 Griffin
Adams Jas W slsmn Colonial Ice Co res Adamsville RD 4
Adams Ruffin © (Minnie) h 412 School
Adams Sadie student r 405 E Ash
Adams Vilie © r 607 Griffin
Adams Wesley © (Matilda) orderly The Gboro Hosp h 1109 N John
Adams Wm H (Sadie S) dist mech State Hwy & Pub Wks Comn h 405 E Ash
Adams Wm I clk Carr Spring Co r 405 E Ash
Adcock C Melvin emp M E Robinson Inc r 706 W Walnut
Adcock Jesse G (Grace T) 1 plant supt M E Robinson Inc h 706 W Walnut
ADKINS—See also Atkins
Adkins Beadie slswn H Weil & Bros r 307 N Kornegay
Adkins John D clk Merit Shoe Co Inc r 307 N Kornegay
Adkins Lee D h 307 N Kornegay
Adkins Leslie E r 307 N Kornegay
Adkins Russell (Kath) pntr r 203 W Chestnut
Agrimis Paul (Sophie K) 2 Ⓗ (A & T Coffee Shop) h 104 N Herman
Albert Zenas L (Margt H) 2 clk U S P O h 111 S Kornegay
Aldrich Bert (Roxie) 4 trk dr City Sanitary Dept h 100 Wayne av
Aldrich Louise r 100 Wayne av
Aldridge Allen © (Ida B) Ⓗ cook Central Lunch h 113 W Pine
Aldridge Earl L emp WPA r 500 2d
Aldridge Eliz © r 1101 N John
Aldridge Fredk A (Hettie M) 1 emp WPA r 500 2d
Aldridge Geo © delmn r 208 Bright
Aldridge Geo © (Ludie) 2 lab Borden Brick & Tile Co h 1101 N John
Aldridge Gertrude © r 1101 N John
Aldridge Helen © r 1101 N John
Aldridge Howard (Lucy M) 2 Ⓗ h 500 2d

Aldridge Martha C © lndrs h 208 Bright
Aldridge Mary © r 413 S James
Aldridge Milford © cook Central Lunch r 113 W Pine
Aldridge Wm © r 1101 N John
Alexander Dack N (Nora B) 2 Ⓗ sls mgr Borden Brick & Tile Co h 710 Pauline
Alexander Hugh H (Dorothy J) 1 teller Branch Banking & Trust Co h 905 E Walnut
Alexander J Kelley (Rovenia) 1 clk r 107 W Oak
Alford Ivon C (Rosa L) 6 auto mech h 1010 N George
Alford John © lab h 819 N John
Alford Rebecca © dom h 1 Griffin al
Alford Sandy © (Lou E) lab Atlas Plywood Corp h 206 W Elm
Allen Annabelle © 5 h 607 Griffin
Allen Benj © (Mamie) 4 jan h 912 Isler
Allen Chas T (Edna) 1 rackmn The I-Wick r 315 S John
Allen Cora © r 419 S George
Allen Ersell student r 713 Simmons
Allen Eva opr Kelly's Beauty Shop r 208 E Spruce
Allen Fannie © r 438 E Elm
Allen Harlem J (E Clyde) agt Met Life Ins Co r 206 Lee
Allen Inez © r 116 W Pine
Allen Jas © restr 601 E Spruce r 908 Isler
Allen John © (Luella) farm hd h 306 E Shaw
Allen John R (Mary C) 2 tobacconist r 109 W Ash
Allen Jos © h 615 Crawford
Allen Mary M r 116 S John
Allen Mattie M (wid W R) Ⓗ h 116 S John
Allen Mildred © student r 908 Isler
Allen Mollie © tob wkr J P Taylor Co Inc r 908 Isler
Allen Myrtle E (wid L O) 2 Ⓗ sandwiches 1010 E Mulberry h same
Allen N Cath (wid B H) school librarian h 713 Simmons
Allen Oliver H farmer r 116 S John
Allen Omega © tob wkr J P Taylor Co Inc r 908 Isler
Allen Ovenia © emp Goldwayne Lndry & Dry Clnrs r 308 S George
Allen Rose © cook 700 E Beech
Allen Rutledge F parts mgr J Milford Edgerton r 217 E Ash
Allen Thos © farm hd r 404 Wayne av
Allen Troy T (Lula L) 2 Ⓗ pntr h 701 2d
Allen Wm © (Mary) lab M E Robinson Inc h 420½ School
Allen Wm © student r 908 Isler
Allen Wm R r 307 N Carolina
Allen Wm R (Hazel H) 1 h 122 N Slocumb
ALLEN WM R JR (Eliz R) Ⓗ (Langston, Allen & Taylor), h 701 E Beech—Tel 783-J
Allred C Arth bkpr r 104 S William apt 4
Allred Helen r 104 S William apt 4
Allred Mary B (wid C A) h 104 S William apt 4
Alphin Starkey K (wid J W) r 204 E Vine
Alston Earl © (Mary) h 1207 Slaughter
Alston Jos © (Hattie) 7 h 1210 N John
Alston Jos Jr © lab r 1210 N John
American Automobile Assn Mrs Nannie S Moye br mgr 101 E Ash
American Barbecue Cafe (Jas W Anderson) 120 E Walnut
American Legion Hall 239 E Walnut
American National Insurance Co Danl E McClenny local mgr 207 Professional Bldg

AMERICAN OIL CO, Robt E Bryan Distributor, Office and Bulk Plant Mt Olive hwy, 2 miles beyond city limit—Tel 99 **(See page 54)**

American Red Cross Wayne County Chapter Mrs Anna D Michaux exec sec 239-41 E Walnut

American Sales Corp Hyman M Kadis pres Benj Kadis v-pres Nathan Kadis sec Ida Kadis treas whol gros 114 E Elm

Ammons Jos M (Maybelle) 2 h 203 W Chestnut

Anders Earl L emp W A Jenkins Co r 807 N Virginia

Anders Elisha J W (Lillie) 1 blrmkr Dewey Bros h 807 N Virginia

Anders G Herbert hlpr Dewey Bros r RD 2

Anderson Annie ofc asst Dr Williams Spicer r 611 W Walnut

Anderson Annie F (wid N L) r 309 N George

Anderson Claude © lab r 627 Holt

Anderson David © (Ila) lab h 114 W Pine

Anderson David H (Josephine M) 4 btlr Orange Crush Btlg Co h 110 N Slocumb

Anderson Donnie D (Mrs R L) emp Borden Mfg Co r 1632 N William

Anderson Edw © (Clara E) lab h 707 Devereaux

Anderson Eliza © r 703 Parker

Anderson Fred (Ellen C) 3 trk dr h 1643 N William

Anderson Friel A (Bertha) 1 (Anderson's Service Sta) r 1003 S Slocumb

Anderson Geo farm hd r 1236 S Slocumb

Anderson Geo H (Edith M) 1 mech A T Griffin Mfg Co h 705 N George

Anderson Herman (Relma H) 1 emp Clinton Lbr Co h 117 S Georgia av

Anderson Herman (Carrie M) 2 mech A T Griffin Mfg Co h 311 W Holly

Anderson J Henry (Wayne Cafe) r RD 3

Anderson Jas W (Lillie C) 1 (Am Barbecue Cafe) h 106 N Slocumb

Anderson Jas W Jr student r 106 N Slocumb

Anderson Jos (Alice P) 2 furn wkr r 311 W Holly

Anderson Lillie C (Mrs J W) nurse 106 N Slocumb r same

Anderson Mary © lndrs h 410 Creech

Anderson Ralph J (Florrie M) 1 mech A T Griffin Mfg Co h 1112 Greenleaf

Anderson Robt L (Hazel W) 1 bill clk A T Griffin Mfg Co h 307 W Holly

Anderson Robt L (Donnie D) clk C Jenkins Carroll h 1632 N William

Anderson Russell R (Addie M) 2 Ⓗ clk J R Musgrave h 212 N Kornegay

Anderson Steph © (Viola) 2 h 518 Griffin

Anderson Thos G (Elgiva McC) mgr Gboro Storage & Whse Co h 315 E Walnut apt B-1

Anderson W Cooper r 902 Aycock

Anderson Walter W (Annie B) 2 lieut City Fire Dept h 116 N Slocumb

Anderson Wm E emp Wayne Agrl Wks Inc r RD 1

Anderson's Service Station (Friel A Anderson) 518 E Elm

Andrews Drug Co (Wesley T Andrews) 130 E Walnut

Andrews E Allen student r 1402 E Ash

Andrews Hubbard (Fannie W) slsmn J Andrew Smith h 301 S John

Andrews J Garland (Evelyn B) clk Mtr Bearings & Parts Co h 109 S Kornegay

Andrews Lizzie (wid Jas) r 302 Van Hoy

Andrews Ludy S (Mrs Ruby) emp Borden Mfg Co r 302 Van Hoy

Andrews M Bushnell Jr slsmn H Weil & Bros r 1402 E Ash

Andrews Melvin B (Carrie D) 3 mgr Gboro Mut Agcy h 1402 E Ash

Andrews Milton E (Nellie) Ⓗ h 109 S Virginia

Andrews Ruby (Ludy S) emp Borden Mfg Co h 302 Van Hoy

Andrews Wesley T (Belle A) 1 Ⓗ (Andrews Drug Co; Cash Drug Co) h 1304 Park av B

Annie Laurie Beauty Shoppe (Mrs Annie L Best) 710-12 Bk of Wayne Bldg

Antioch Baptist Church © 314 S Virginia

Apex Beauty Parlor © (Bettie S Smith) 603 E Spruce

Apex Beauty Shop © (Dorothy Peele) 613 E Spruce
Apostolic Holiness Church © 417 S Georgia av
Arment Albert E (Rachel E) 1 stmftr Gboro Heating & Plmbg Sup Co h 700 N Virginia
Arment John G candy mfr 106 S Carolina r 501 E Walnut
ARMENTROUT HAL B (Frances B) Ⓗ Sec Borden Brick & Tile Co, h 105 N Audubon av—Tel 754-J
Armentrout Hal B Jr student r 105 N Audubon av
Armentrout Shirley F student r 105 N Audubon av
Armstrong Eli © (Mary) 1 emp Borden Mfg Co h 922 N John
Armstrong Emmett A © farm hd r 308 Charles
Armstrong Geo L © (Emma) lab Atlas Plywood Corp h 617 Devereaux
Armstrong Ray (Sarah K) 1 City Supt of Schs h 306 N William
Armstrong Theo H Jr © r 308 Charles
Armstrong Theo H Rev © (Lillie) h 308 Charles
Armstrong Wm © (Georgia) 6 porter Carr Spring Co h 609 Hersey
Armwood Elmond © (Carrie) trk dr H Weil & Bros h 507 Phelps
Arrington Albert © (Cora) 1 Ⓗ lab h 1000 N John
Arrington Alice © r 1000 N John
Arrington Bessie © r 319 Creech
Arrington Chas © (Blanche) 1 lab Atlas Plywood Corp h 420 Denmark
Arrington Dorothy © r 710 E Elm
Arrington Eliz © student r 114 E Swan
Arrington L Edw © (Mary J) 7 lab Atlas Plywood Corp h 406 S Slocumb
Arrington Nannie © maid Cinderella Beauty Shoppe r 710 E Elm
Arrington Thos © (Vara) 2 Ⓗ h 114 E Swan
Arrington Wm © (Alice) jan East End Sch h 404 S Slocumb
Arrington Wm C © (Mattie M) 1 gro 401 Denmark r 410 Chapel
Arrington Wm C Jr © r 410 Chapel
Artis Amos © (Cherrie) Ⓗ carp 507 Wayne av h same
Artis Annie B © r 500 Creech
Artis Benj © r 421 Charles
Artis Benj © (Mary) lab h 1920 N William
Artis Celia © 1 Ⓗ tob wkr J P Taylor Co Inc h 701 Slaughter
Artis Chas © r 827 N John
Artis Conrad © (Lucille) hlpr h 701 Slaughter rear
Artis Ellen © dom r 907 Royall
Artis Emma © 1 Ⓗ dom h 107 Claudia
Artis Essie L © r 509 W Pine
Artis Frank © trk dr Wm H Best r 307 Smith
Artis Geo © h 900 N John
Artis Hilda M © student r 507 Wayne av
Artis Ida © (Community Gro) r 1014 N John
Artis Ida © dom r 500 Creech
Artis Jesse © lab Wayne Agrl Wks r 624 Slanghter
Artis Jesse © (Irene) 4 lab r 409 E Spruce
Artis John Ann © r 507 Creech
Artis Kennon © student r 904 N John
Artis LeRoy © (Leila B) lab J P Taylor Co Inc h 904 N John
Artis Lonnie © clk Earl's Place r 900 N John
Artis Mary © r 224 W Shaw
Artis Monk © (Maggie) 1 Ⓗ emp City Sanitary Dept h 507 Creech
Artis Patk © h 609 S Herman
Artis Sadie © 3 lndrs r 405 S Georgia av

Artis Sarah H © lndrs County Home r 1060 Seaboard
Artis Thelma © r 507 Wayne av
Artis Wm © emp The Sou Cotton Oil Co r 621 Crawford
Asbell Wm © (Pearl) emp Borden Brick & Tile Co h 401 S Carolina
Ash Cash Grocery (Benj C Herring, DeWitt G Bass) 904 E Ash
Ash Fayton © r 602 S John
Ashburn Jas R © (Lavenia) 1 butler h 903 W Pine
Ashford Clarence © emp CCC Camp r 409 Creech
Ashford Earl © kitchen hlpr Hotel Gboro 106 S Center
Ashford Ervin © (Lucille) 1 r 312 S Virginia
Ashford Jas © r 409 Creech
Ashford John H © 1 h 409 Creech
Ashley Wm A r 715 Edward
Ashwood Harriet © h 803 Crawford
Ashwood Millie © dom r 803 Crawford
Askew Ralph H Rev pastor Congregational Holiness Ch r 210 E Ash
Askins Jamie H (Hallie H) 1 tchr Gboro High Sch r 306 N William
ATKINS—See also Adkins
Atkins Alice © r 510 Booker
Atkins Edw © (Nettie) 3 lab A T Griffin Mfg Co h 809 W Pine
Atkins Fannie © r 315 E Elm
Atkins Jas © del mn Gboro Drug Co Inc r 209½ S Georgia av
Atkins Jas M (Eulalia D) agt State Capital Life Ins Co r 305 E Mulberry
Atkins Jas W © (Katie) 7 lab M E Robinson Inc h 209½ S Georgia av
Atkins Mary © r 209½ S Georgia av
Atkins Pearl © 1 dom h 605 Olivia la
Atkins Viola © 1 r 209½ S Georgia av
Atkinson Alex © (Martha) h 309 Wayne av
Atkinson Anna V © r 1211 Greenleaf
Atkinson Annie © dom h 406 Charles
Atkinson Appie © r 108 Brogden
Atkinson Arnold © (Lillie) Ⓗ lab A T Griffin Mfg Co h 1050 Seaboard
Atkinson Chanie © r 102 W Elm
Atkinson Charity E r 309 N William
Atkinson Chas © (Alma) 1 Ⓗ orderly State Hosp h 727 W Elm
Atkinson Cleveland © r 908 E Elm
Atkinson Council © (Bessie) 1 lab h 1408 N Center
Atkinson Dallas © lab M E Robinson Inc r 609 Griffin
Atkinson Demetrius © student r 605 Slaughter
Atkinson Dora Ⓗ h 309 N William
Atkinson Edw © r 609 Griffin
Atkinson Edw © (Hilda) 3 lab A T Griffin Mfg Co h 825 Crawford
Atkinson Effie M © student r 416 W Pine
Atkinson Elijah © (Bessie) r 108 Brogden
Atkinson Eliz © maid r 421 S James
Atkinson Emma © Ⓗ dom h 1000 S Slocumb
Atkinson Essell © r 609 Griffin
Atkinson Frank © (Geneva) jan h 416 W Pine
Atkinson Frank Jr © student r 416 W Pine
Atkinson Hassie © maid r 600 Griffin
Atkinson Hattie M © dom r 1213 S Slocumb
Atkinson Helen © maid Sou Bell Tel Co r 402 Canal
Atkinson Isaiah © emp Wallbrook Tob Co Inc r 108 Brogden
Atkinson Jasper © (Sadie) 3 carp h 908 E Elm

Atkinson John © (Eunice) Ⓗ trk dr W H Griffin & Son h 515 S Leslie
Atkinson Katie © r 1006 N Center
Atkinson Laura © cook r 908 E Elm
Atkinson Lee © (Eliz) lab h 1702 N John
Atkinson Lillie © emp Wallbrook Tob Co Inc r 108 Brogden
Atkinson Lizzie © 2 dom h 1005 Seaboard
Atkinson Louis © lab h 1000 N Center
Atkinson Luanna © r 908 E Elm
Atkinson Malissa © r 711 Canal
Atkinson Mamie L © student r 1211 Greenleaf
Atkinson Marion B © 1 slsmn Colonial Ice Co h 108 Brogden
Atkinson Mary © sch tchr r 402 Canal
Atkinson Milford © r 1005 Seaboard
Atkinson Nellie M © r 609 Griffin
Atkinson Noah © (Alice) Ⓗ h 801 E Elm
Atkinson Preston © (Martha) Ⓗ lab Dewey Bros h 402 Canal
Atkinson Raymond © (Bettie) Ⓗ (Moye & Atkinson) h 626 Orchard
Atkinson Raymond © lab r 111 Day
Atkinson Robt © (Della) 2 Ⓗ h 1213 S Slocumb
Atkinson Rosetta © 2 emp WPA h 609 Griffin
Atkinson Rossie © r 102 W Elm
Atkinson Sarah © dom r 1005 Seaboard
Atkinson Thos © r 108 Brogden
Atkinson Thos © lab r 1005 Seaboard
Atkinson Toby © lab Wayne Agrl Wks Inc h 709 Devereaux
Atkinson Walter L © (Ara E) Ⓗ lab h 1115 Greenleaf
Atkinson Wm © r 1702 N John
Atkinson Wm © (Willie M) lab The Sou Cotton Oil Co h 206 Freeman
Atkinson Wm © (Nora) lab h 1704 N John
Atkinson Wm © lab r 1005 Seaboard
Atkinson Wm B © (Mamie L) 1 Ⓗ h 1211 Greenleaf
Atkinson Wm W © student r 1211 Greenleaf
Atlantic Coast Line Railroad Co Paul H Barfield agt passenger sta N Carolina cor Walnut, Geo C Cox agt frt depot S John nr Cemetery, J Edgar Pearson ydmstr S John nr Cemetery
Atlantic Greyhound Corp Wm H Hiller Jr Agt bus line 106-08 S John
Atlantic & North Carolina Railroad Co Paul H Barfield agt passenger sta N Carolina cor Walnut, Thos J Casey agt frt depot 100-04 E Beech, whse 601 N Center
Atlas Plywood Corp E Talbot Sanborn mgr box mfrs 503 N Carolina and S Center nr Cemetery
Atmore Fannie © r 207 W Pine
Atmore Rose L © tchr Greenleaf Primary Sch h 207 W Pine
Attaway Barr (Dorothy) br mgr A & P Food Stores r 215 N Virginia
Atwater Mary J int dec H Weil & Bros r 403 N George
Aultman Jasper © lab Edw F Taylor r 708 Parker
Austin Ada © 1 sander Kemp Specialty Furn Co h 421 Creech
Austin Beatrice © maid r 310 W Elm
Austin Callie © maid r 310 W Elm
Austin Collins © r 624 Crawford
Austin Ella © h 915 S Center
Austin Ethel © 1 dom r 616 Crawford
Austin Harvey © (Julia) 1 h 304 Brazil
Austin Jas © (Florence) lab r 611 Crawford
Austin John © lab City Water Dept r 304 Brazil

Austin Jos © (Mary) Ⓗ farmer h rear 1123 Olivia la
Austin Leonard E © (Iva) emp Wayne Agrl Wks Inc r 624 Crawford
Austin Leroy © r 502 Scott
Austin Luther R © (Mozelle) 4 trk dr Atlas Plywood Corp h 1014 S Slocumb
Austin Mary © r 200 Owen
Austin Mary J © r 616 Crawford
Austin Raymond © r 624 Crawford
Austin Richd © (Daisy) lab The Sou Cotton Oil Co h 502 Scott
Austin Robt L © (Evelyn) lab h 202 Owen
Austin Rosa © 3 h 624 Crawford
Austin Sadie © 5 emp WPA r 814 Crawford
Austin Sarah © r 710 Devereaux
Austin Wm © (Mamie) 1 lab The Sou Cotton Oil Co h 517 S Herman
Austin Wm J © (Irene) h 510 Creech
Auto Accessories Co The (Arnold F and Thos H Stanton) 219 W Walnut
Avery Buck K clk Malpass Gro r 110 N Slocumb
Avery Curtis M (Frieda I) ins 516 Bk of Wayne Bldg r 310 N John
Avery John M (Jessie B) 1 car clnr Sou Ry Co h 106 W Vine
Avery Mittie P (wid J P) r 110 N Slocumb
Avery Raymond (Minnie L) 2 trk dr The Sou Cotton Oil Co h 621 N John
Avery Wm S USA r 621 N John
Aycock Barnes C (Margt D) hlpr Gboro Milling Co h 208 E Holly
Aycock Bettie S (Mrs J R) bdg 314 E Walnut r same
Aycock C Bryan (Edna G) dep County Clk of Court h 212 E Mulberry
Aycock Elton O atndt Wrenn Service Sta 114 S John
Aycock Ernest G (Ione C) bkpr Std Automobile Parts Co r 315 N Virginia
Aycock Hubert atndt Sonny Hobbs Service Sta r 114 S John
Aycock Jas R (Bettie S) slsmn Lupton-Smith Mtr Co Inc h 314 E Walnut
Aycock Lucy E (wid C R) r 212 E Mulberry
Aycock Ollie G slswn Charles Stores Co r 314 E Walnut
Aycock Roy slsmn Geo E Cogdell r 305 E Mulberry
Aycock S Frances sten Gboro Milling Co r 212 E Mulberry

B — TO FIND A NAME YOU MUST KNOW HOW TO SPELL IT

B B's Place © (Rufus Britt) restr 415 E Elm
'BACCO BELT SERVICE STATION (Willis A Denmark), Texaco Products, 300 E Ash—Tel 642 **(See page 54)**
Baddour Evelyn nurse 502 E Chestnut r same
Baddour Isabelle student r 502 E Chestnut
Baddour Mary student r 502 E Chestnut
Baddour Philip slsmn r 502 E Chestnut
Baddour Shkrey (Victoria) 2 Ⓗ slsmn h 502 E Chestnut
Baffort Sallie © field hd r 310 Smith
Baggett Pauline © dom r 112 Cedar
Baggett Pincie © dom h 112 Cedar
Baggett Theo © (Mattie L) 3 lab Gboro Florist h 621 Holt
Bagley Geo B (Lucy B) trav slsmn h 1205 E Pine
Bagley Oscar L (Ora P) 2 Ⓗ (R I Thornton Co) h 307 S Oleander av
Bagwell Berry G (Ena F) trk dr r 114 N Slocumb
Bailey Betsy W (wid E B) 2 nurse The Gboro Hosp r 111 N Slocumb

Bailey Carrie Mrs (The Vogue Beauty Shoppe) res Dudley N C
Bailey Jas © 4 lab Borden Brick & Tile Co h 710 N James
Bailey Jas R (Nina) 2 mldr Wayne Agrl Wks Inc h 707 S Slocumb
Bailey Laura © dom h 712 N James
BAIN EDGAR H (Louise H) Ⓗ, General Agt Northwestern National Life Insurance Co, General Insurance, Odd Fellows Bldg, 121 N John—Tel 696, h 700 Park av—Tel 457
Bain Geo E H cash John F Hobbs Stock Yds r 700 Park av
Baines A B mgr Baines Whse res Warsaw N C
Baines Virginia B tchr William Street Sch r 1408 E Walnut
Baines Warehouse A B Bayne mgr tob 512 N John
Baker Betty © lndrs r 913 N John
Baker David © lab h 913 N John
Baker Delia © lndrs r 913 N John
Baker Della © 1 dom r 707 Washington
Baker Edw © (Edith) 1 lab h 209 W Beech
Baker Edw © lab The Sou Cotton Oil Co h 829 Greenleaf
Baker Emma H sch tchr r 402 Park av
Baker F Edgerton trav slsmn r 402 Park av
Baker Geo S (Blanche E) Ⓗ news reporter h 402 Park av
Baker Geo S Jr (Florine J) 1 mgr Postal Teleg-Cable Co r 402 Park av
Baker Irvin A (Lillie B) 1 h 308 N Kornegay
Baker Jas H (Annie B) 2 clk Ry M S h 701 W Walnut
Baker John O (Glady Y) 3 slsmn Barnes-Harrell-Rawlings Co Inc h 515 S Oleander av
Baker L Ray (Betty) 1 slsmn Seven-Up Btlg Co r 308 S Center
Baker Lillie smstrs WPA h 705 Bryan
Baker Robt © farmer h 611 Slaughter
Baker Washington © Ⓗ h 1201 Crawford
Baker Wm © (Bertha) mech J D Pike Mtr Co r 111 E Swan
BALDWIN DIRECTORY CO INC, Albert Orth Pres-Treas, Louis A R Nelson Sec, World's Largest Independent City Directory Publishers; Originators of the ABCD Type City Directory, Publishers 1938 Goldsboro City Directory, Home Office 125 Meeting St, Charleston S C
Baldwin F E r Hotel Gboro
Baldwin Kirby © (Sylvia) 5 lab h 830 N Center
Baldwin Leslie © (Zilphia) 7 lab Dewey Bros h 415 Denmark
Balkcum Bessie M (wid C L) 3 drsmkr 200 S Slocumb h same
Balkcum Cleve C furn wkr r 200 S Slocumb
Balkcum Elbert F (Lillian H) usher Paramount Theatre r 109 E Pine
Balkcum Jas R emp CCC Camp r 200 S Slocumb
Balkcum Pearley W (Lena O) 1 mach Atlas Plywood Corp h 109 E Pine
Ball Alice © r 408 W Elm
Ball John © r 408 W Elm
Ball Matilda © h 408 W Elm
Ball Park Service Station (Wm H Monk) 1601 E Ash
BALL WALTER C REV (M Kath) 2, Pastor St Paul Methodist Church, h 704 E Walnut—Tel 1193-M
Balla Michl professional ball player r 501 E Walnut
Ballard Christine M (wid L N) 1 slswn H Weil & Bros h 809 E Mulberry
Ballard Dorothy sten H Weil & Bros r 809 E Mulberry
Ballard Eunity © 1 h 405 Smith
Ballard Georgia © maid h 413 W Pine
Ballard J Ralph (Mamie M) 2 cash Carolina Power & Light Co h 412 N Virginia
Ballard L Nathl r 809 E Mulberry

Ballenger Annie (wid O B) smstrs WPA h 508 E Elm
Ballenger Eula r 508 E Elm
Ballenger J Eug (Edna F) 1 slsmn Orange Crush Btlg Co h 211 N Georgia av
Ballenger Raydon (Estell) trk dr City Street Dept r 508 E Elm
Bank of Wayne Building 139 W Walnut
BANK OF WAYNE THE, Frank B Daniels Pres, Herman L Weil and Robt M Davis Exec V-Prests, J Benj Burroughs Cash, Richd F Griswold and Elbrige A Williams Asst Cashiers, 139 W Walnut—Tels 321 and 322
Banks Clyde © dom r 407 S Center
Banks Frank W (Mary M) h 103 S Jackson
Banks Fred © del mn The McBridge Sandwich Shop r 407 S Center
Banks Wm © r 402 S George
Barbee Alvin B © (Mary) hat clnr Gboro Dry Clnrs Lndry & Hatters r 313 S James
Barbee Romie D (Lena M) 4 trav slsmn h 703 Dandolph
Barber A Jas (Lizzie) 2 h 1005 E Elm
Barber Claude (Mamie W) emp City r 705 N William
Barber Hattie © emp J P Taylor Co Inc r 309 E Spruce
Barber Isom (Hazel M) h 608 N William
Barber Jas © baker Walter Blake r 508 E Spruce
Barber Jerry © h 508 E Spruce
Barber Leroy © (Dora) 2 wash mn Goldwayne Lndry & Dry Clnrs r 604 Persimmon
Barber Mamie W (Mrs Claude) emp Borden Mfg Co r 705 N William
Barber Mary © r 508 E Spruce
Barber Mary © dom r 309 E Spruce
Barber Minnie S Mrs 5 emp Borden Mfg Co h 910 Borden
BARBOUR HERBERT L (Pauline J) 3 Ⓗ, Sec Builders Supplies Co, h 109 S Oleander av—Tel 1069-R
Barbour Julian F (Evelyn B) 1 bkpr Edw F Taylor h 200 N Leslie
Barbour Sadie M r 413 E Beech
Barbour Sudie W (wid W F) r 413 E Beech
Barbour Walter R (Mary L) r 312 Daisy
Barbre Claude B (Julia S) 2 slsmn Wayne Mtr Co Inc h 1205 E Walnut
Barbre Claude B Jr student r 1205 E Walnut
Barclay Julia tchr William Street Sch r 301 S William
Barden David R slsmn The L B Price Mercantile Co 309 N John
BARDEN J FLOYD (Mabel E) 1 Ⓗ, County Clerk of Court, h 2100 Patetown rd—Tel 233-J
Barden Jas F Jr student r 2100 Patetown rd
Barden John C (Ellen H) Ⓗ farmer h 2200 Patetown rd
Barden Minnie J © h 412 S George
Barden N Eliz student r 2200 Patetown rd
Barden Russell S student r 2200 Patetown rd
Barden Woodrow W student r 2200 Patetown rd
Barefoot Fred slsmn Goldleaf Candy Co r 1003 E Mulberry
Barefoot Steve C (Myrtle O) 1 (Goldleaf Candy Co) h 1003 E Mulberry
Barfield Alton A (Leona T) 4 tobacconist r 309 E Beech
Barfield Dorothy student r 212 N Carolina
Barfield Eborn em ACL RR r 212 N Carolina
Barfield Hannah © nurse The Gboro Hosp r 705 W Pine
Barfield Isaac © (Lula) h 705 W Pine
Barfield Isaac Jr © student r 705 W Pine
Barfield Lizzie Mrs 2 emp Borden Mfg Co h 902 Borden
Barfield Lula E © sch tchr r 705 W Pine
Barfield Malcolm R student r 212 N Carolina

Barfield Paul H (Lola R) Ⓗ agt Gboro Union Sta Co, ACL RR Co, A&NC RR Co and Sou Ry Co h 212 N Carolina
Barfield Wm J (Beatrice G) prod dlr h 317 E Beech
Barham Bessie r 612 E Walnut
Barham Saml (Sisie W) 1 emp Borden Mfg Co h 503 Royall av
Barham Sisie W (Mrs Saml) tex wkr Borden Mfg Co r 503 Royall av
Barnes Annie © 6 dom h 2014 Temple
Barnes Arth © (Mary J) Ⓗ farmer h N George extd RD 2
Barnes Arth L © (Gladys) 3 trk dr A T Griffin Mfg Co h 1209 Greenleaf
Barnes Athenia © dom r 106 Brogden
Barnes Benj F © Ⓗ 2 carrier U S P O h 1111 Greenleaf
Barnes Benj F © (Louella) Ⓗ emp Borden Mfg Co h 1500 N Center
Barnes Benj F Jr © student r 1111 Greenleaf
Barnes Bernice © r 424 Griffin
Barnes Betty © r 809 Devereaux
Barnes Bud emp A T Griffin Mfg Co r 409 W Walnut
Barnes Charity © 2 Ⓗ lndrs h 911 N John
Barnes Chas © (Sarah) 2 h 515 W Pine
Barnes Chas J r 201 N Carolina
Barnes Clarence © lab r 215 Hooks River rd
Barnes Clifton © (Daisy) emp Borden Mfg Co h 405 Deans rd
Barnes Danl W © (Mary) h 705 Waters
Barnes Dorothy © r N George extd RD 2
Barnes Ellen r 319 N Center
Barnes Emma © (Little Savoy Cafe) r 1009 N James
Barnes Emma T r 201 N Carolina
Barnes Eugenia © ironer White Way Lndry & Dry Clnrs Inc r 403 S Slocumb
Barnes Eva © r N George extd RD 2
Barnes Flossie © 2 dom h 204 W Spruce
Barnes Frank Jr © (Mattie) 2 emp Borden Mfg Co h 115 Owen
Barnes Fredk © butler r 215 Hooks River rd
Barnes Geo © lab h 1227 N John
Barnes Geo B © mach opr Hemp Specialty Furn Co r 434 E Elm
Barnes Georgia L © emp J P Taylor Co Inc r 705 Waters
Barnes Hardy B © (Georgia L) lab M E Robinson Inc r 705 Waters

BARNES-HARRELL-RAWLINGS CO INC, W LeRoy Rawlings Mgr, Bottlers of Coca-Cola, 110-12 W Mulberry—Tel 547 (See right top lines)

Barnes Haywood © (Mabel) 1 emp Atlas Plywood Corp h 720 Waters
Barnes Hennis D (Marguerite) 1 h 510 S Slocumb
Barnes Howard © (Eliz) 3 lab Clinton Lbr Co h rear 602 S John
Barnes Hubert © (Sarah) lab h 1502 Tuckegee
Barnes J Robt (Sadie M) gro 739 N John r RD 3
Barnes Jack © farmer r N George extd RD 2
Barnes Jas A © lab M E Robinson Inc r 619 Washington
Barnes Jas C © student r 403 S Slocumb
Barnes Jerry © r 623 S Poplar
Barnes Jessie © (Bertha) 2 farmer h 215 Hooks River rd
Barnes Jessie © student r 2014 Temple
Barnes John © (Sallie) 3 farmer h N George extd RD 2
Barnes John © farm hd r 619 Washington
Barnes Kath © dom h 809 Devereaux
Barnes Leila © dom r 911 N John
Barnes Leola T (wid F E) 1 Ⓗ h 305 S Center
Barnes Lila B © dom r N George extd RD 2

Barnes Louise © r 1504 N Center
Barnes Ludie © r 809 Devereaux
Barnes Luther E (Margt) mach Wayne Agrl Wks Inc r 502 S Slocumb
Barnes Mamie © 1 Ⓗ lndrs Gboro Dry Clnrs Lndry & Hatters h 424 Griffin
Barnes Marie © r 421 S James
Barnes Mary © r 705 Waters
Barnes Mary L © sch tchr r 314 Bright
Barnes Maybelle © r 1500 N Center
Barnes Mildred © dom r 911 N John
Barnes Minnie © h 619 Washington
Barnes Mozelle © r 911 N John
Barnes Odelle © dom r N George extd RD 2
Barnes Odelle © student r 1500 N Center
Barnes Paul R © (Mamie A) Ⓗ lab Kemp Specialty Furn Co h 1215 S Slocumb
Barnes Queenie E © 3 agt N C Mut Life Ins Co h 307 S Virginia
Barnes Retha © r rear 602 S John
Barnes Robt L © presser White Way Lndry & Dry Clnrs Inc h 814 E Elm
Barnes Rosanna student r 305 S Center
Barnes Ruth © r N George extd RD 2
Barnes Ruth © student r 1504 N Center
Barnes S Malcolm mach Wayne Agrl Wks Inc r RD 3
Barnes Sol © (Medessa) lab h 115 E Dewey
Barnes Sollie L © (Gladys) dairy hd h 512 Chapel
Barnes Steph © (Beulah) 5 emp Borden Mfg Co h N George extd RD 2
Barnes Thelma student r 1500 N Center
Barnes Walter © 2 h N George extd RD 2
Barnes Walter © (Stella) 1 h 403 S Slocumb
Barnes Walter © (Letha) 1 emp Atlas Plywood Corp h 509 S John
Barnes Walter Jr © (Cora) 1 lab Atlas Plywood Corp h 800 Slaughter
Barnes Walter W mech A T Griffin Mfg Co 601 N George
Barnes Willie B © farm hd r 619 Washington
Barnes Wm © presser Fordham Dry Clnrs r 911 N John
Barnes Wm © (Emma) firemn Tide Water Power Co h 1009 N James
Barnes Wm © (Emma) 3 trk dr h 1504 N Center
Barnhill Hattie K © hlpr Gboro Floral Co Inc r 306 Wayne
Barnhill Massey © (Hattie) h 306 Wayne av

BARR'S JEWELRY STORE, Thos A Early Jr Mgr, 104 S Center—Tel 1354 (See left top lines)

Barrett Robt tchr Gboro High Sch r 305 W Mulberry
Barrett Ruby tchr William Street Sch r 304 S William
Barringer Herbert © (Gladys) lab Atlas Plywood Corp h 509 School
Barry Roman © emp J P Taylor Co Inc h 108 Grantham
Bartholomew Henry G (Nettie K) clk Outlaw Gro Co h 211 N Virginia
Bartholomew Robt H clk Ball Park Service Sta r 211 N Virginia
Bartlett Henry hlpr A T Griffin Mfg Co 601 N George
Bartlett Jas H (Maggie H) h 713 Simmons
Bartlett Jas R clk J R Musgrave r Ham Springs
Bartlett Victoria r 713 Simmons
Barwick Arnold G student r 1110 N George
Barwick D Aldon lathe opr Kemp Specialty Furn Co r 309 S Center
Barwick Fannie slswn F W Woolworth Co r 309 S Center
Barwick Leslie auto mech r 116½ N John
Barwick Lloyd M (Mary) 2 cbtmkr Kemp Specialty Furn Co h 500 E Elm
Barwick Luby (Irene A) 2 emp Borden Mfg Co h 901 Borden

Barwick Marie r 500 E Elm
Barwick Merle r 500 E Elm
Barwick R Clyde (Bessie J) 1 Ⓗ emp WPA h 1110 N George
Barwick Sudie R (wid W D) Ⓗ h 405 "A"
Barwick W Morrison hlpr Oak Hts Service Sta r 704 E Ash
Barwick Walter W (Thelma B) (Gboro Cigar Co) r 510 N William
Basden Fountain (Eliz T) h 711 Edward
Bass Andrew J emp Borden Mfg Co r 719 Bryan
Bass Benj H (Lydia) 4 farmer h 1237 S Slocumb
Bass Dewitt G (Ash Cash Gro; En-Cee-Cue Service Sta) r 1410 E Ash
Bass Edna H (wid A G) 3 h 117 N Georgia av
Bass Estella © Ⓗ 4 h 609 Poplar
Bass Eula E © elev opr Hotel Gboro r 609 Poplar
Bass Henry hlpr Montague Bros res Dudley N C
Bass Howard (Pearl) emp Gboro Milling Co r 104 W Oak
Bass J Lloyd brass wkr Wayne Agrl Wks Inc r 907 S Slocumb
Bass Jas M (Hazel M) 1 tex wkr h N Carolina extd RD 2
Bass Jos I © r 609 Poplar
Bass Kathleen r 417 E Ash
Bass Lindsey © lab Atlas Plywood Corp r 116 W Elm
Bass Lloyd (Thelma) 2 emp Borden Mfg Co h 912 Borden
Bass Martha J student r 117 N Georgia av
Bass Mary W student r 1237 S Slocumb
Bass Mozella © student r 609 Poplar
Bass Noah (Alta M) 2 policemn City Police Dept h 417 E Ash
Bass Raymond clk Gboro Cigar Co r Wayside Hotel
Bass Thelma (Mrs Lloyd) emp Borden Mfg Co r 912 Borden
Bass W Leslie (Ellen P) 5 h 719 Bryan
Bass Walton N clk Home Cash Gro r RD 1
Bass Zula M r 719 Bryan
Batey Thos © r 515 Chapel
Batson Buren T (Mary E) 2 barber Terminal Barber Shop r 206 E Spruce
Batson Cassie B r 304 W Mulberry
Batson Clarence V (N Belle) 2 mech Std Automotive Parts Co h 1109 N George
Batson Jas W r 1300 N George
Batson Lucille H (Mrs W K) sec Chas P Gaylor r 1208 N George
Batson Mary A (wid P B) h 1300 N George
Batson R Glenn (Edna) 2 mech J Milford Edgerton h 1302 N George
Batson Woodie K (Lucille H) pntr r 1208 N George
Batt Mamie © dom r 727 Isler
Battle Emas © (Fannie) 2 farm hd h 2150 Patetown rd
Battle Helen © 2 maid r 706 W Pine
Battle Henrietta © 1 lndrs h 505 Durham
Battle Jack © (Esther) r 310 Williams ct
Battle Jas © (Bessie) r 802 W Pine
Battle Jasper lab h 417 E Spruce
Battle Laura © 2 dom h 2100 Temple
Battle Lonnie © trk dr Bldrs Sups Co 126 S James
Battle Lucille © r 505 Durham
Battle Maggie B © cook r 414 E Holly
Battle May D © r 809 Crawford
Battle Nathan © (Mary E) farm h 1304 Greenleaf
Battle Sylvester © (Annie) h 300 Brazil
Battle Thos © (Maggie B) r 414 E Holly

Battle Wm © lab r 505 Durham
Batts Bettie G (wid Benj) r 707 Park av
Batts Ruth clk Waters Drug Store r 209 N Virginia
Baugh & Sons Co John K Bridgers mgr fertilizer 600 N James
Beaman Thos E (Eunice M) 2 trav slsmn h 708 Simmons
Beamon Ethel © 1 dom r 401 S Center
Beamon Geo © h 714 Parker
Beamon Walter E r 614 N John
Beamon Wm C (Ellen) supt IOOF Home r 310 N Herman
Beard John W trk dr White Way Lndry & Dry Clnrs Inc r 701 E Ash
Beard Wm D (Daisy H) emp Borden Mfg Co r 319 N John
Beasley Ada B emp Borden Mfg Co r 912 N William
Beasley Antoinette tchr Gboro High Sch r Hotel Gboro
Beasley Ashley (Charlotte V) r 105 E Elm
Beasley Jos A r 912 N William
Beasley Lillie r 912 N William
Beasley Nellie © maid r 118 W Pine
Beasley Pearl opr Sou Bell Tel Co r 105 E Elm
Beasley Sallie R (Mrs W R) emp Borden Mfg Co r 912 N William
Beasley W Fletcher (Sallie R) 4 emp Borden Mfg Co h 912 N William
Beattie Wm W rep The Texas Co r Hotel Gboro
Beck Claytie nurse 800 E Ash r same
Becraft Marghretta B Mrs sec John W Thompson r 407 W Mulberry
Becton Albert © (Bertha) 1 chauf h 318 W Elm
Becton Ella © r 415 S Center
Becton Guilford © (Winnie) 3 Ⓗ butler h 415 S Center
Becton Pennia © dom r 626 Slaughter
Beddard Roy F (Nettie V) 1 Ⓗ sheet metal wkr h 1304 N George
Bedford Bros Cash Grocery (Jas M and W Dortch Bedford) 201 E Holly
Bedford Jack A carrier U S P O r RD 2
Bedford Jas M (Kath R) (Bedford Bros Cash Gro) r RD 2
Bedford W Dortch (Ella H) (Bedford Bros Cash Gro) r RD 2
Beeman Mary L (Mrs W F) sten State Employment Service r State Hosp
Beeman Wm F (Mary L) livestock mgr State Hosp r same
Belk Henry (Lucille B) 1 Ⓗ managing editor Gboro News-Argus h 1409 E Walnut
Belk Lucille (Mrs Henry) soc editor Gboro News-Argus r 1409 E Walnut

BELK-TYLER CO, Saml H Hocutt Mgr, Department Store, 126-28 W Walnut—Tels 1076 and 1077 (See right top lines and page 49)

Bell Arth C atndt Court Square Service Sta r 700 E Walnut
Bell Frank L (Mary S) 2 combination mn Sou Bell Tel Co h 517 E Ash
Bell G Herman (Alma McC) 3 trav slsmn h 309 N Carolina
Bell Gladys M opr Sou Bell Tel Co r 517 E Ash
Bell Jas B (Lela G) 1 Ⓗ slsmn Heilig & Meyers h 810 Pou
Bell Jas L student r 810 Pou
Bell L R (Bell's Whse) 600 N John
Bell Lawyer © (Ella) h 609 Crawford
Bell Lila © dom r 609 Crawford
Bell Lydia R sten r 700 E Walnut
Bell M Eliz sten r 409 E Ash
Bell Mary M tchr Gboro High Sch r 303 S Center
Bell Mildred ofc sec Carolina Sls & Realty Co r 407 W Mulberry
Bell N Donald bkpr Sinclair Refining Co r 700 E Walnut
Bell Obe (Navada) h 409 E Ash
Bell Roscoe W (Carrie W) mech A T Griffin Mfg Co h 1001 N George

Bell Rufus D (Kathleen) (Community Gro) slsmn Hub Hdw Co h 101 S Virginia
Bell Virginia P (wid A C) slswn h 700 E Walnut
Bell's Warehouse (L R Bell, J Herman Denning & D H Pate) tob 600 N John
Bellamy Carrie © r 204 W Pine
Bellamy Saml © (Maggie) 1 lab Atlas Plywood Corp h 613 Isler
Bellview Grocery (Henry F Justice) 301 "A"
Belote Jas L (Martha D) 1 bkpr Wayne Agrl Wks Inc r 205 W Chestnut
Benevolent Hall © 703 Slaughter
Bennet Chas © lab Atlas Plywood Corp h 729½ Odell
Bennett Alonzo © lab M E Robinson Inc r 735 W Elm
Bennett Cleo © 1 maid r 401 N Center
Bennett Coy © cook The Gboro Hosp h 118 W Pine
Bennett Deams © (Bettie) Ⓗ jan St Paul Methodist Ch h 414 Denmark
Bennett E Marguerite © 1 dom r 401 N Center
Bennett Fannie r 410 W Elm
Bennett John © (Matilda) lab h 309 W Elm
Bennett Leroy © hlpr Wayne Mtr Co Inc res Mt Olive N C
Bennett Lola M © 3 lndrs h 401 N Center
Bennett Louise bkpr Fordham Dry Clnrs r 613 S Slocumb
Bennett Roland © lab Kemp Specialty Furn Co r 410 W Elm
Bennett Rosa © 1 h 410 W Elm
Bennett Roy © lab Kemp Specialty Furn Co r 410 W Elm
Bennett Sarah B © ironer White Way Lndry & Dry Clnrs Inc r 414 Denmark
Bennett Wm © (Mary) 4 lab Gboro Milling Co r 203 Atlantic av
Benson Myniza M (wid W A) r 611 W Walnut
Benson Viola F (Mrs W L) opr Joyce Beauty Shop r 607 Daisy
Benson W Leslie (Viola F) hlpr Colonial Ice Co h 607 Daisy
Benson W Saml (Ollie L) 2 cash Tide Water Power Co h 709 Rudolph
Benson Wm (Annabell) 2 fish dlr r 414 S Center
Benton Alonzo © (Rosa) 2 h 827 Greenleaf
Benton Benj (Ida W) 2 Ⓗ tex wkr Borden Mfg Co h 907 Aycock
Benton Doris M student r 907 Aycock
Benton Geo R Jr phys 613-16 Bk of Wayne Bldg r 1500 E Mulberry
Benton Jack © (Addie) lab h 621 Washington
Benton Jas © (Lucille) hlpr Wayne Ice & Coal Co Inc r 929½ N Center
Benton Jas F farm hd r 1238 S Slocumb
Benton John A (Willie) Ⓗ lab Kemp Specialty Furn Co h 702 W Pine
Benton Jos © (Annie) 3 lab WPA h 711 Canal
Benton Jos Jr © orderly r 711 Canal
Benton Katie (wid Saml) 3 emp Borden Mfg Co h 924 4th
Benton Lenlie © (Lelia) constn wkr h 423 W Pine
Benton Leonard © (Della) hlpr Wayne Ice & Coal Co Inc r 929½ N Center
Benton Linwood E r 907 Aycock
Benton Luby 4 farmer h 1238 S Slocumb
Benton Mary (wid W O) r 608 Devereaux
Benton Mavis r 924 4th
Benton Paul © r 423 W Pine
Benton Robt farmer r 924 4th
Bention Thyra © gro C 6 Griffin r 708 Parker
Benton Wm © (Ruth) del mn Jenkins Cash Gro h 714 Potley
Benton Winley © (Thyra) lab Kemp Specialty Furn Co h 708 Parker
Berke Edw optometrist 102 W Walnut r 212 N James
Berkeley Scott B (Ruth P) 1 Ⓗ lawyer 16-18 Handley Bldg h 1108 Evergreen av
Berry Ernest © (Louise) lab h 409 S James

Beshara Alf (Green Gables) r 210 E Ash
Beshara Mitchell (Green Gables) r 210 E Ash
Bess Cecelia © h 716 N James
Bess Lula © cook r 614 N George
Best Adeline © Ⓗ h 507 Hickory
Best Albert © (Sarah) 3 Ⓗ lab M E Robinson Inc h 419 Warsaw ct
Best Allen © (Lizzie S) jan Goldwayne Apts h 627 Holt
Best Alsia J Rev © (Angeline) 1 h 510 School
Best Anna © emp WPA r 221 E Vine
Best Anna L ofc sec T A Loving & Co r 305 N Carolina
Best Annie © dom 217 E Ash
Best Annie B © cook 909 4th
Best Annie L (Mrs Guy) (Annie Laurie Beauty Shoppe) r 2023 N William
Best Annie M © 2 r 814 Crawford
Best Arth © hlpr Montague Bros res Rosewood N C
Best Ashley H (Edna A) 1 emp Kemp Specialty Furn Co r 706 W Walnut
Best Barbara sten r 305 S John
Best Benj © (Eliz) 3 lab City Street Dept h 120 W Elm
Best Bessie © 2 h 826 S George
Best Bettie © h 316 Denmark
Best Bettie M © fcty wkr r 214 W Pine
Best Betty G student r 305 S John
Best Carrie M slswn Berry G Thompson r RD 4
Best C Munroe (Mary B) 1 store mgr Wm H Best r 222 S Center
Best Cecil G (Nellie E) 2 Ⓗ lawyer 10 Edgerton Bldg h 802 E Mulberry
Best Chas © hlpr r 510 School
Best Chas E (Mittie B) h 304 E Walnut
Best Chas G (Christine M) Ⓗ route mn Gboro Dry Clnrs Lndry & Hatters h 409 S Pineview av
Best Corbit L slsmn Wayne Mtr Co Inc r RD 2
Best Cornelius J (Wilda) slsmn Berry G Thompson r RD 2
Best Council J (Ellen L) Ⓗ h 419 Magnolia
Best Council J Jr r 419 Magnolia
Best D Moody 2 slsmn Heilig & Meyers h 603 Simmons
Best Daisy © cook 208 S William
Best Damaris V (wid G E) r 407 N William
Best Danl © (Naomi) hlpr Orange Crush Btlg Co r 515 Booker
Best Deleon E phys 303-05 Professional Bldg r 308 E Chestnut
Best Dock © (Annie) 5 carp h 116 Day
Best Dock © (Elma) 2 lab h 903 Devereaux
Best Edgar © (Anna) 3 h 221 E Vine
Best Edw E (Mabel C) 2 Ⓗ carrier U S P O h 704 N Virginia
Best Elijah © (Sarah) 5 hlpr Hillcrest Dairy h 511 S Herman
Best Eliz © r 409 S Carolina
Best Essie © dom r 1013 Snow Hill
Best Essie L © lndrs r 215 Cemetery
Best Ethel © dom r 406 Charles
Best Etta © maid h 320 Creech
Best Everett © r 420 Peterson
Best Flora tchr Virginia Street Sch r 201 S John
Best Florence r 603 Simmons
Best Floyd atndt Garris Service Sta res Mt Olive N C
Best G Lee (Mildred S) trk dr Thompson-Wooten Oil Co h E Pine nr Linwood
Best Guy (Annie L) 1 service sta mgr W Bryant Talton h 2023 N William

Best Henry © (Mollie) lab Dewey Bros h 204 Freeman
Best Herbert H (Ruby W) 2 del slsmn Sinclair Refining Co h 302 N Leslie
Best Howard (Pearl J) hlpr Gboro Milling Co r 106 W Oak
Best Ila © h 707 Slaughter
Best Isaac © lab ACL RR Co S John nr Cemetery
Best Jack © (Clara) h 313 E Elm
Best Jas © (Lillie B) 2 emp Atlas Plywood Corp h 712 Waters
Best Jas © (Jessie) emp J P Taylor Co Inc r 1007 Seaboard
Best Jas farmer r 1013 Snow Hill

BEST, JAS A, Supt County Public Welfare Dept, Office bsmt Court House—Tel 596, res Fremont N C—Tel 280-1

Best John © (Martha) lab h 214 W Pine
Best John © (Lula) 2 lab A T Griffin Mfg Co h 215 Cemetery
Best John © (Katie) 1 lab Borden Brick & Tile Co h 709 Olivia la
Best John D Jr r 305 S John
Best John E © del mn Jenkins Cash Gro r 806 W Pine
Best John L 1 Ⓗ slsmn Belk-Tyler Co h 305 S John
Best John W © (Clara) 7 carp h 111 Owen
Best Jos © farm hd r 215 Cemetery
Best Jos J © (Mamie) h 806 Hugh
Best Joshua © lab r 612 N George
Best Julia M © student r 510 School
Best Laura © h 324 Smith
Best Leamon E © (Elnora) del mn Jenkins Cash Gro h 307 Brazil
Best Leslie © lab Kemp Specialty Furn Co r 320 Creech
Best Lillie B © emp J P Taylor Co Inc r 712 Waters
Best Lloyd © (Susie) 1 firemn Atlas Plywood Co h 416 E Elm
Best Lula © maid r 510 School
Best Lula D (wid W D) r 101 S Virginia
Best Luvenia © tob wkr J P Taylor Co Inc r 316 Denmark
Best Mabel L © r 507 Hickory
Best Marcellus J buyer Wm H Best r 222 S Center
Best Martha © 2 kitchen hlpr The Gboro Hosp r 408 Creech
Best Marvin S (Bessie R) (The Best Shop) h 1303 E Walnut
Best Mary E © r 704 Crawford
Best Matthew © (Daisy) 4 trk dr Berry G Thompson h 213 S Alabama av
Best McKinley C © (Bertha) 5 Ⓗ bellmn Hotel Gboro h 708 Devereaux
Best Melvina © h 814 Crawford
Best Mentre © 1 farm hd r 320 Creech
Best Mildred S (Mrs G L) slswn H Weil & Bros r E Pine nr Linwood
Best Minnie © 1 dom r 707 Slaughter
Best Nebasco © golf caddy r 704 Crawford
Best Nettie © dom h 420 Peterson
Best Nettie B © dom r 313 E Elm
Best Oscar P (Violet S) 1 tmkpr r 305 N Carolina
Best Paul S (Lillian S) 1 justice of the peace bsmt Court Hse h 305 N Carolina
Best Pearlie M © dom r rear 217 E Ash
Best Perry © (Beulah) 1 carp h 1013 Snow Hill
Best Phillippa E student r 704 N Virginia
Best Phoebe © cook 719 N Herman
Best Rastus © lab Atlas Plywood Corp r 513 (402) Dail
Best Raymond M (Bessie P) mech County Sch Garage r 404 N John
Best Rebecca © dom r 507 Hickory
Best Richd L (H Virginia) 1 emp Kemp Specialty Furn Co h 712 S Slocumb

Best Roland © (Lottie) lab Kemp Specialty Furn Co h 425 Charles
Best Rosa © dom 611 E Walnut
Best Ruth © maid r 510 School
Best Saml © lab Atlas Plywood Corp h 405 Peterson
Best Saml © lab John F Hobbs h 3 Griffin al
Best Sarah r 305 S John
Best Shop The (Marvin S Best) women's clo 107 S Center
Best Thos R (Hazel F) 3 slsmn Ernest D Smith h 601 Simmons
Best Wm © r 213 S Alabama av
Best Wm H (Ella M) Ⓗ genl mdse 112 N John h 224 S Center
BEST WM H JR (Sara P) Lawyer, 115 Ormond av—Tel 294, h 315 E Walnut Apt A-6—Tel 598-J **(See page 58)**
Bethea Bruce © r 918 S George
Bethea Henry © h 702 Canal
Bethea John © lab A T Griffin Mfg Co r 100 Atlantic av
Bethlehem Fabricators Inc John F Greene rep steel 215 Professional Bldg
Betts Carrie © 3 dom r 1003 N Center
Betts Otis A (Sudie F) Ⓗ h 1102 E Mulberry
Biggs Herbert R (Mary M) 1 (Tar Heel Camera Shop) h 715 Rudolph
Bingham Calvin © (Luemizer) lab Atlas Plywood Corp h 419 Denmark
Bingham Fred © 3 jan William Street Sch h 809 Hugh
Bingham Wm © (Beatrice) 4 h 921 N Center
Bishop Annie M © field hd r 423 Peterson
Bissett Arth J (Ethel E) 2 Ⓗ plant formn Barnes-Harrell-Rawlings Co Inc h 310 Workman
Bissette Annie sten Signal Radio Sup r 111 N Virginia
Bivens Julius J (Nora W) farmer h 715 Stronach av
Bivens W Add (Eliza M) watch repr 404 E Holly h same
Bivens W Lonzie (Lillie J) h 406 E Holly
Bizzell Alice N r 305 N Virginia
Bizzell Alma B dep County Clk of Court r 105 S James
Bizzell Bruce (Mamie) 1 clk J R Musgrave r 105 S James
Bizzell Eula Ⓗ h 201 E Mulberry
Bizzell Geo D (Alice B) Ⓗ (Geo D Bizzell & Son) h 105 S James
Bizzell Geo D & Son (Geo D and Paul) food products brokers 105 S James
Bizzell Herbert L (Sue P) 1 Ⓗ farmer h 207 N James
Bizzell I Durwood student r 1205 N George
Bizzell Jas H (May D) 3 Ⓗ h 1205 N George
Bizzell Jas T student r 1205 N George
Bizzell Jas W student r 209 W Ash
Bizzell Laura M r 305 N Virginia
Bizzell Laura P (wid J W) Ⓗ h 109 S Kornegay
Bizzell M Edw (Ruby F) 3 Ⓗ phys 601-09 Bk of Wayne Bldg h 500 E Walnut
Bizzell Mattie A r 305 N Virginia
Bizzell Myrtie W Ⓗ h 305 N Virginia
Bizzell Norwood C (Margt E) 1 lino opr h 415 E Walnut
Bizzell Paul (Geo D Bizzell & Son) r 105 S James
Bizzell T Malcolm (Mary H) Ⓗ phys 611-12 Bk of Wayne Bldg h 209 W Ash
Bizzell Wm L (Jessie K) 1 Ⓗ (The Mut Ins Agcy) h 300 S Audubon av
Black Clovas M (Lyda) supt Borden Mfg Co h 207 S Center
Blackburn Edw S slsmn Edwards & Jernigan Furn Co Inc r 110 S Kornegay
Blackburn L Carl (Elma D) 1 mgr Singer Sewing Mach Co h 110 S Kornegay
Blackburn L Carl Jr r 110 S Kornegay
Blackman Anna © 1 h 915 Greenleaf

Blackman Emma L (wid Christopher) r 607 W Walnut
Blackman G Murray (Thelma R) 3 mgr Va-Carolina Chemical Corp h 607 W Walnuut
Blackman J Leo (Myrtle A) 1 hlpr Colonial Ice Co r 205 W Vine
Blackman Raymond (Christine B) clk Rose's Fish Mkt r 309 Workman
Blackman Saml (Bessie) 2 furn wkr r 406 "A"
Blackman Tinker © lab A T Griffin Mfg Co r 1002 Peachtree
Blackmon Earl J body wkr Wayne Mtr Co Inc r 700 S Slocumb
Blackmon Flora Mrs r 602 3d
Blackmon Hugh watch repr 226 N John r 700 S Slocumb
Blackmon Lizzie © 2 h 825 Greenleaf
Blackmon Pauline © h 313 S James
Blackmon Wm R (Pearl) 1 carp h 700 S Slocumb
Blackwell Adolph (Mollie P) 5 h 508 Atlantic av
Blackwell Nellie B (Mrs R L) emp Borden Mfg Co r 904 N William
Blackwell Preston G r 705 N William
Blackwell Robt L (Nellie B) 2 emp Borden Mfg Co h 904 N William
Blackwell Saml J (Ruth B) h 705 N William
Blake Blossie © (Ida) saw mill wkr h 102 W Elm
Blake Geo baker Walter Blake r 206 E Ash
Blake Hannah © ironer White Way Lndry & Dry Clnrs Inc r 1010 S Slocumb
Blake Jadie B © fcty wkr h 824 S George
Blake Josephine © r 405 Deans rd
Blake Lillie B © fcty wkr r 824 S George
Blake Mildred clk Walter Blake r 206 E Ash
Blake Stella (Mrs Walter) clk Walter Blake r 206 E Ash
Blake Walter (Stella) baker 111-13 E Mulberry h 206 E Ash
Blakely Robt © (Martha) 2 emp J P Taylor Co Inc h 414 E Holly
Blalock Donald R clk A & P Food Stores r RD 2
Blalock Wm L (Bessie) slsmn Lupton-Smith Mtr Co Inc r RD 2
Blanchard Spencer R (Lois T) 2 spl agt Life & Casualty Ins Co of Tenn h 208 E Spruce
Blanchart Bessie H (wid L P) r 105 N Audubon av
Bland Alice E (Mrs H I) slswn Charles Stores Co Inc r 205 N Virginia
Bland Buddy © r 421 S James
Bland Chas E © (Theresa S) 4 Ⓗ h 302 S Virginia
Bland Chas I © tchr Greenleaf Primary Sch r 302 S Virginia
Bland David H (Lizzinia M) 2 Ⓗ (Dickinson & Bland) h 709 E Walnut
Bland David H Jr (Kath B) bkpr The Bk of Wayne h 315 E Walnut apt A-8
Bland Homer I (Alice E) 1 mech Lupton-Smith Mtr Co Inc h 205 N Virginia
Bland Kath B (Mrs D H Jr) cash Hotel Gboro r 315 E Walnut apt A-8
Bland Sonora M sch tchr r 709 E Walnut
Bland Theresa S © tchr School Street Sch r 302 S Virginia
Bland W Powell student r 709 E Walnut
Blann Helen D Mrs 1 billing clk Kemp Specialty Furn Co h 103 E Pine
Blann Milton L formn Kemp Specialty Furn Co r 403 E Beech
Blaylock Elsie S (wid R L) r 403 N William
Blitchington Frank H (Helen McE) 1 clk The Texas Co h 305 W Walnut apt 104
Block Mary B (Mrs M L) nurse 512 Pauline r same
BLOCK MAURICE L (Mary B) 2 Ⓗ (Goldsboro Herald) h 512 Pauline—Tel 374-R
Bloodworth Lillian Mrs 1 h 307 N Center
Blount Fred © lab h 120 Grantham
Blount Isom © (Margt) lab r 120 Grantham
Blount John © (Ada) 1 emp J P Taylor Co Inc h 807 Seaboard
Blount Julia © h 124 E Dewey

Blount Paul © lab r 120 Grantham
Blount Preston © (Carrie B) barber Robt E Simmons h 122 W Elm
Blount Robt © r 807 Seaboard
Blount Roy © (Julia) 3 h 116 Dillard
Blount W Raymond © (Bessie B) barber Jas Guess h 1001 N Center
Blount Wm © 6 lab h 511 Persimmon
Blow Herman A slsmn r 1601 N William
BLOW THOS L (Mabel L) 2 Ⓗ (Goldsboro Heating & Plumbing Supply Co), h 801 Simmons—Tel 778
Blue Bird Cafe © (Curry J Jones) 903 N John
Blue Ernest © trk dr J R Musgrave 107 N John
Blue Front Grocery (Wm Davis) 1012 N James
Blue Jos © (Mamie W) 4 barber Jas Guess h 219 W Elm
Blue Mary L © h 917 Nathan
Blue Saml © (Ara) constn wkr 727 W Elm
Blue Wm © (Annie) farm hd h 715 E Elm
Board Evelyn laboratory tech Drs Dale & Smith r 402 S William
Body John © (Susie) tob wkr h 829 Greenleaf
Bogue Hardy Z (Sallie P) slsmn The Smith Hdw Co Inc h 315 E Walnut apt C-1
Bogue Sallie P (Mrs H Z) cash J C Penney Co Inc r 315 E Walnut apt C-1
Bond Kath W © tchr Greenleaf Primary Sch r 1005 N John
Bone Junius © r 300 S George
Bone Lizzie © maid h 300 S George
Bone Mitchell © hlpr r 300 S George
Boney Chas B © 1 Ⓗ farm hd h 310 E Shaw
Boney Chelcia A © Ⓗ sch tchr h 726 Isler
Boney Elaine © student r 726 Isler
Boney Frances sten Kemp Specialty Furn Co res Brogden N C
Boney Josie M © tchr Dillard High Sch r 726 Isler
Bonner Herman © (Maybelle B) 1 saw filer M E Robinson Inc h 406 Canal
Bonner Maybelle B © agt Winston Mut Life Ins Co r 406 Canal
Bonner Robt emp White Way Lndry & Dry Clnrs Inc r 429 Pecan
Boone Carson H (Lucille F) 1 clk Andrews Drug Co h 404 S William
Boone Darius © (Margt) delmn r 417 W Pine
Boone E Mae emp Borden Mfg Co r 812 Clingman
Boone Edgar I r 812 Clingman
Boone J Clarence (Mattie R) emp Borden Mfg Co h 812 Clingman
Boone Paul D r 825 S George
Boone Ruth E r 812 Clingman
Booth Jesse L © (Lula) 4 trk dr Henry L Moye h 409 Denmark
Booth Raymond © r 515 S John
Booth Walter © pntr r 305 (708) S Leslie
Boothe John H (Kate B) h 401 N James
Boothe Maggie © Ⓗ h 617 E Spruce
Boothe Margt © tchr East End Sch r 617 E Spruce
Bordeaux D Marie r 902 N Virginia
Bordeaux Dora A (wid M A) 1 h 902 N Virginia
Bordeaux Eula W (Mrs J D) clk Union News Co r 615 W Walnut
Bordeaux Homer M (Hazel D) 5 carp h 202 S Carolina
Bordeaux Jas D (Eula W) 3 agt Union News Co r 615 W Walnut
Bordeaux W Edison msngr Western Union Teleg Co r 902 N Virginia

BORDEN BRICK & TILE CO, F Kennon Borden Jr Pres-Treas, Frank B Daniels V-Pres-Genl Mgr, Hal B Armentrout Sec, Mfrs of Building Tile, Common and Face Brick, Office 511-17 Borden Bldg—Tel 641, Plant Mt Olive hwy 2 miles beyond city limit—Tel 519 (See right top lines)

BORDEN BROS (Frank K Borden) Operators Borden Building, 100 S James Rm 505—Tel 199

Borden Building 100 S James

Borden Docia © 3 dom r 310 E Shaw

Borden Edwin B III (Wilmer K) 2 v-pres Borden Mfg Co r 103 S George

Borden Ella K (wid E B) Ⓗ h 111 S George

Borden Emma © r 213 S Alabama av

Borden Eunice r 208 W Chestnut

Borden Eunice H (wid Arnold) Ⓗ h 208 W Chestnut

BORDEN F KENNON JR (Margt G) 2 Ⓗ, Pres-Treas Borden Brick & Tile Co, h 710 Park av—Tel 306

BORDEN FRANK K Ⓗ (Borden Bros), Pres Borden Mfg Co Inc, h 103 S George—Tel 41

Borden G B Rev © pastor St Luke's Disciple Ch res Clinton N C

Borden Goldmary © r 120 Brazil

Borden Hattie L r 203 N George

Borden Henry © (Susie) Ⓗ exp 717 Devereaux h same

Borden John © Ⓗ h 500 Denmark

Borden Jos © (Sudie) Ⓗ farm hd h 120 Brazil

Borden Mfg Co Frank K Borden pres Edwin B Borden III v-pres Paul L Borden sec-treas cotton yarn 801 N William

Borden Martha D © h 606 School

Borden Mary r 111 S George

Borden Milton © farm hd r 120 Brazil

Borden Paul L (Martha G) 1 Ⓗ sec-treas Borden Mfg Co h 305 W Mulberry

Borden Paul L Jr student r 305 W Mulberry

Borden Rachel r 208 W Chestnut

Borden Rowena r 101 N George

Borden Sadie © r 604 W Pine

Borden Sallie L (wid Murray) Ⓗ h 203 N George

Borden Saml © (Emma) 4 lab h 106 Atlantic av

Borden Susan r 111 S George

Borden Susie © nurse The Gboro Hosp

Borden The apts 305 W Walnut

BOSEMAN—See also Bozeman

Boseman Jas © r 402 S George

Boseman Richd B © (Lillie B) h 402 S George

Boseman Savannah M © cook r 413 N Center

Bostic Edw R © (Mildred) 1 Ⓗ clk Ry M S h 310 S Virginia

Bostic Edw R Jr © sch tchr r 310 S Virginia

Bostic Francis © student r 310 S Virginia

Bostic Gloria © student r 310 S Virginia

Bostic Mildred © student r 310 S Virginia

Boutsis John clk Gboro Candy Kitchen r 406 W Mulberry

Bowden Anna © field hd r 619 Washington

Bowden Annie E r 116 S Slocumb

Bowden Arth © (Irene) 2 hlpr Matthews Mtr Sls h 1003 Crawford

Bowden Bertha © r 417 Charles

Bowden Edw © (Henrietta) h 415 Warsaw ct

Bowden Ernest © (Pearl) lab h 417 S George

Bowden Horace © (Maggie) 7 h 708 Slaughter
Bowden John © lab r 421 S James
Bowden John L © lab M E Robinson Inc r 1212 Slaughter
Bowden Leah © 2 h 1212 Slaughter
Bowden Luby © hlpr Lightner's Funeral Home r 512 Griffin
Bowden Mack © lab Kemp Specialty Furn Co h 302 Wayne av
Bowden Manuel © r 901 E Elm
Bowden Margt E Ⓗ sten County Farm Agt h 300 Daisy
Bowden Mary E © tob wkr J P Taylor Co Inc r 1212 Slaughter
Bowden Nebraska © trk dr Henry L Moye h 421 S James
Bowden Ora © r 1004 S Slocumb
Bowden W Frank © (Retha) 3 sawer Atlas Plywood Corp h 816 E Elm
Bowen Gladys waitress Owl Lunch r 624 S Slocumb
Bowen Lettie (wid R B) 7 h 624 S Slocumb
Bowers Chas T asst mgr Belk-Tyler Co r 702 E Walnut
Boy Scouts of America C Harold Westin exec sec 239-41 E Walnut
Boyce H Worth (Lena M) 2 lino opr Gboro News-Argus h 711 N Audubon av
Boyd Ernest J slsmn The Smith Hdw Co Inc r RD 1
Boyd Mary R marker & assorter Gboro Dry Clnrs Lndry & Hatters r 109 N Virginia
Boyette Alma © r 429 E Elm
Boyette Chas G (Emma B) 1 Ⓗ clk Wm H Best h 404 N John
Boyette Edw r 611 Eunice
Boyette Ella O gro 914 E Elm r 916 same
Boyette Herbert (Emma L) 2 slsmn Hillcrest Dairy r RD 4
Boyette Horace 1 pntr h 611 Eunice
Boyette J C mech A T Griffin Mfg Co 601 N George
Boyette J Marvin (Alma) 1 clk Simeon Ward h 606 S Slocumb
Boyette Jas W (Bessie) 1 hlpr Dewey Bros h 911 E Elm
Boyette Kirby M (Lillie O) 1 Ⓗ h 1011 E Walnut
Boyette Louise emp Borden Mfg Co r 611 Eunice
Boyette Mae Mrs 2 drsmkr 305 Browning r same
Boyette Marie © dom r 523 E Spruce
Boyette Preston mech A T Griffin Mfg Co 601 N George
Boyette Ralph (Mabel S) 5 pntr h 612 Eunice
Boyette Richd © (Lucy) h 523 E Spruce
Boyette Wm H (Eliz) 2 (Boyette's Service Sta) r 1012 E Elm
Boyette's Service Station (Wm H Boyette) 519 E Elm
Boykin Cora L © r 411 S Carolina
Boykin Julia © h 411 S Carolina
BOYKIN WILLIE B (Lillie I) 1, Mgr Tide Water Power Co, h 1202 E Walnut—Tel 1255
Boykin Willie B Jr student r 1202 E Walnut
BOZEMAN—See also Boseman
Bozeman Chas (Hazel P) 3 emp Borden Mfg Co h 908 Black
Bracey Robt A slsmn Handley Mtr Co Inc r 307 N Slocumb
Brackett Edgar J (Margt S) 2 ctr Relset Dress Mfg Co h 211 N Georgia av
Bradford Clyde P (wid N E) Ⓗ h 208 S John
Bradford Cora H Mrs smstrs WPA r 311 E Ash
Bradford Jesse W (Mamie O) emp WPA h 811 1st
Bradford Marion P r 208 S John
Bradford Wm (Eliz T) 1 mech Montague Bros r 204 S Slocumb
Bradley Albert © (Dora) lab h 100 Atlantic av
Bradley Ennis © (Eloise) 1 r 314 Charles
Bradley Ernest (Mamie) emp Borden Mfg Co h 910 Black

Bradley Fannie M © 2 h 104 Dillard
Bradley Lena © dom h 1013 Crawford
Bradley Mack © lab Farmers Cotton Storage & Warehousing Co Inc r 108 Atlantic av
Bradshaw Bessie (Mrs Thurman) slswn Charles Stores Co Inc r 517 N George
Bradshaw D David (Edna A) 2 swtchmn ACL RR Co h 307 N Carolina
Bradshaw Gorman W (Ila B) carp h 307 Grantham
Bradshaw Isaiah B (Sara L) 1 plmbr r 413 N William
Bradshaw John C (Ammie M) 3 carp h 710 Bain
Bradshaw Robt © (Margt) h 629 Washington
Bradshaw Thurman (Bessie) 2 trk dr r 517 N George
Bradshaw W Ernest (Lossie B) 4 furn wkr h 604 "A"
Bradshaw Wm © (Elvira) emp ACL RR Co h 1005 N Center
Bradsher Artha L (Manetta C) 2 tob 511 Bk of Wayne Bldg h 207 Lee
Bradsher Lawrence E (Elsie L) supt J P Taylor Co Inc r 305 N William
Bragan Jos T (Evelyn N) asst mgr Home Security Life Ins Co h 315 E Walnut apt A-2
Branch Annie © r 318 Creech
Branch Annie B © cook r 610 Isler
Branch Annie L © 1 dom h 318 Creech
Branch Arth © r 607 Isler
Branch Arth © lab Atlas Plywood Corp r 116 W Elm
Branch Bank Building 102 S John
BRANCH BANKING & TRUST CO, Henry V Modlin Cashier, Clenon F Dees Asst Cashier, 200 E Walnut—Tels 380 and 381 (See back supplement cover)
Branch Eloise © r 309 Charles
Branch Emma © dom r 1004 N James
Branch Esther © dom r 810 E Elm
Branch Ethel © dom r 316 Creech
Branch Florence © sch tchr r 810 E Elm
Branch G Johnson Rev © (Margt) Ⓗ h 810 E Elm
Branch Irene © h 902 Seaboard
Branch Mamie © 1 r 902 Seaboard
Branch Rufus © (Essie) 1 vulc Wayne Tire Co Inc h 309 Charles
Branch Saml J © agt N C Mut Life Ins Co r 810 E Elm
Branch Viola © r 902 Seaboard
Branson John L (Ollie) sub sta opr Carolina Power & Light Co h Raleigh hwy RD 2
Brantley Hoyt R (Alma L) br mgr A & P Food Stores h 308 N James
Brantley The apts 720 E Walnut
Branton Chas F (Christine S) yd supt Atlas Plywood Corp h 309 E Chestnut
Branton Edith F r 309 E Chestnut
Brashear Raymond H (Pearl) emp J P Taylor Co Inc r 209 S Center
Brasher Leonard © (Sudie) 4 lab h 1402 N Center
Braswell Annie L © lndrs Gboro Dry Clnrs Lndry & Hatters r 409 Canal
Braswell Arth © (Annie L) Ⓗ barber Jas Guess h 409 Canal
Braswell Estelle O (wid J L) 1 bdg 108 E Oak h same
Braswell Jas © (Nellie) 4 lab Atlas Plywood Corp h 411 W Elm
Braswell Jas © lab WPA r 109 E Swan
Braswell Leroy © (Aline) 4 porter Anthony Wayne Service Sta h 419 (600) Deans rd
Braswell Lorenza © (Omega) lab Wayne Agrl Wks Inc r 504 Denmark
Braswell Mary © tob wkr J P Taylor Co Inc h 504 Denmark
Braswell Robt © (Maybelle) 4 lab h 101 Riway
Braxton Clara E student r 715 Argo
Braxton John A (Evelyn W) 3 h 715 Argo
Brazzell Lee © (Betty) 6 lab WPA h 701 Crawford
Brazzell Raymond © (Viola) 2 brick baker Borden Brick & Tile Co h 418 Olivia la

Brewer Bessie W (wid Herman) Ⓗ nurse 305 Daisy h same
Brewer Leland C (Esther A) 1 meat ctr Jones Mkt h 1015 E Ash
Brewer Walter D asst mgr F W Woolworth Co r 305 E Mulberry
Brewington Edw © (Oletha) 1 lab Atlas Plywood Corp h 909 S Center
Brewington Jas © lab The Sou Cotton Oil Co h 911 (809) S Center
Brewington Janie © 1 lndrs h 100 W Elm
Brewington Letha B © kitchen hlpr The Gboro Hosp r 404 S James
Brewington Lucy A © r 404 S James
Brewington Melvin © trk dr h 404 S James
Brewington Octavia © maid r 100 W Elm
Brewington Wm T © lab r 404 S James
Bridford Harold © lab r 706 W Pine
Bridgers Agnes S (wid Saml) Ⓗ h 303 S John
Bridgers John K (Kath M) 5 Ⓗ mgr Baugh & Sons Co h 309 S John
Bridgers Luna hsekpr State Hosp r same
Bridgers Nancy r 303 S John
Bridges Martha J (wid J M) r 608 Simmons
Bright Mary © clk Thos R Bright r 308 Bright
Bright Thos R © (Mary) Ⓗ gro 813 Nile h 308 Bright
Brimage Geo © (Rosa) 1 firemn Borden Brick & Tile Co h 100 Freeman
Brimage Leroy © r 100 Freeman
Brinson Kathleen r 212 E Elm
Brinson Margt © tob wkr J P Taylor Co Inc h 7 Bizzell al
Brinson Minnie © r 419 Warsaw ct
Brinson Wilbert © r 419 Warsaw ct
Brinson Yvonne r 212 E Elm
Britt Abon © (Ella) 4 emp WPA h 229 E Vine
Britt Alice r 908 S George
Britt Alice © 2 r 806 Slaughter
Britt Amanda © 2 r 412 Denmark
Britt Benj (Essie N) 1 emp Atlas Plywood Corp r 204 S Carolina
Britt C Leslie (Martha L) 1 r 203 N George
Britt Carey L (Lena B) 4 slsmn Montgomery Ward & Co h 828 Evans
Britt Chas B plmbr State Hosp r same
Britt Chester r 204 S Carolina
Britt Clara L r 204 S Carolina
Britt David student r 204 S Carolina
Britt Dorothy r 828 Evans
Britt E Russell (Effie W) 1 delmn Jeffrey's & Sons h 707 N George
Britt Emerson G (Effie L) 3 collr Kadis h 206 Grantham
Britt Esther r 633 W Holly
BRITT GEO R (Madge M) 2 Ⓗ, Lawyer, 217 E Walnut, h 510 E Chestnut **(See page 58)**
Britt Helen C (wid Paul) 4 h 612 N Herman
Britt Howard r 633 W Holly
Britt Jas R (Mary F) Ⓗ h 807 E Mulberry
Britt John © 1 h 411 E Elm
Britt John G clk Ball Park Service Sta r 114 N Leslie
Britt Mack © (Adlena) 5 h 213 E Vine
Britt Margt r 204 S Carolina
Britt Margt slswn Belk-Tyler Co r 828 Evans
Britt Missouri C (wid R B) 1 h 204 S Carolina
Britt Mollie (wid L P) smstrs H Weil & Bros h 1113 Park av B
Britt Moses © (Annie) h 519 S Herman

Britt R Louise r 807 E Mulberry
Britt Ralph r 633 W Holly
Britt Raph L r 807 E Mulberry
Britt Raymond r 204 S Carolina
Britt Rosa © r 411 E Elm
Britt Roscoe (Mabel) farmer h 633 W Holly
Britt Rufus © (Lola) 2 Ⓗ (B B's Place) h 412 Denmark
Britt Saml M (Virginia J) Ⓗ sec-mgr Farmers Cotton Storage & Warehousing Co Inc and Wayne Bonded Whse h 110 S Pineview av
Britt Titus E (Maggie E) 3 h 204 E Pine
Britt Walter T lawyer 229 E Walnut r 105 S James
Britt Wm G (Mary G) 1 Ⓗ formn Atlas Plywood Corp h 114 N Leslie
Britt Willis stockmn Charles Stores Co Inc r 314 E Walnut
Britton Clevie H (Josie B) 2 service mn Montgomery Ward & Co h 307 E Ash
Broadhurst Chas I © r 1001 Devereaux
Broadhurst Ella V Ⓗ h 310 Daisy
Broadhurst Elnora © r 1001 Devereaux
Broadhurst Emmett © (Irene) 4 emp Kemp Specialty Furn Co h 1001 Devereaux
Broadhurst Leslie © (Cath) 3 furn wkr h 717 N James
Broadhurst Mary L (wid C S) 2 Ⓗ h 402 S William
Broadus Jas © (Minnie M) lab State Hosp h 419 S James
Broadway Sandwich Shop © (Rufus Ford) restr 319-a S James
Brock Allen D (Marie F) delmn The Strietmann Biscuit Co r 210 E Chestnut
Brock Annie O (wid John) h 316 McIntyre
Brock Blanche O (Mrs Philip) emp Borden Mfg Co r 913 N William
Brock Chas © (Ruth) 2 h 707 W Elm
Brock Clyde L (Mrs D B) spinner Borden Mfg Co r 909 N William
Brock Dora L (Mrs J E) emp Borden Mfg Co r 907 Borden
Brock Doster B (Clyde L) 4 section hd Borden Mfg Co h 909 N William
Brock Geo B (Pattie C) 1 h 700 Atlantic av
Brock Marie F (Mrs A D) slswn Charles Stores Co Inc r 210 E Chestnut
Brock J Wesley clk J Milford Edgerton r Adamsville RD 4
Brock Jas E (Dora L) 3 emp Borden Mfg Co h 907 Borden
Brock Jasper © (Mary L) lab r 108 W Elm
Brock John E (Maggie A) 2 h 727 N William
Brock Lester © dishwasher Williams Cafe r 707 W Elm
Brock Melvin © r 707 W Elm
Brock Philip (Blanche O) 3 emp Borden Mfg Co h 913 N William
Brock Robt r 907 Borden
Brock Ruth © r 707 W Elm
Brock Saml J (Effie E) blksmith Dewey Bros h 510 N William
Brockett Claude M (Mary G) 1 plmbr Gboro Heating & Plmbg Sup Co r 602 Simmons
Brockett Thos P (Bessie A) 2 City Plmbg Inspr h 602 Simmons
Brockington Roland A © (Inez) porter Rogers Cred Jwlrs h 614 School
Brodie Beatrice © h 400 E Spruce
Brogden David (Ida B) 4 emp Borden Mfg Co h 1804 N William
Brogden Earl slsmn Glasgow-Allison Co Inc res Dudley N C
Brogden Eliz L Mrs 5 h 312 Daisy
Brogden Ellie emp Borden Mfg Co r 714 N William
Brogden Florence E (wid W C) Ⓗ h 111 S Virginia
Brogden Kirk r 731 N John
Brogden Leroy trk dr r 508 Daisy
Brogden Milford dr Home Owned Taxi r 508 Daisy
Brogden Murray W (Annie M) plmbr h 508 Daisy

Brogden Nina H (wid L P) 1 Ⓗ h 615 E Ash
Brogden Ruby S clk r 508 Daisy
Brogden W Aaron (Maude) 1 emp Borden Mfg Co h 906 Black
Brogden Willie A (wid C F) r 731 N John
Brooks Carrie W (wid J D) h 211 S William
Brooks Daisy © dom r 719 Devereaux
Brooks Danl P USA r 619 N John
Brooks Edna W tchr William Street Sch r 211 S William
Brooks Irene tchr William Street Sch r 1106 E Mulberry
Brooks Lizzie M tchr William Street Sch r 211 S William
Brooks Melba G r 619 N John
Brooks Thos W r 619 N John
Broom Louise cash S H Kress & Co r RD 3
Broswell Lorraine opr Gboro Beauty Shop r RD 1
Broughton Effie C (wid R E) 1 r 205 E Elm
Browder Robt M (Vera J) h 709 Park av
Brown A Clifton (Jean G) agt Gate City Life Ins Co r 214 E Mulberry
Brown Alice © cook 404 N James
Brown Alice H © tchr Dillard High Sch r 217 S Georgia av
Brown Amelia Ⓗ h 809 E Mulberry
Brown Annie © emp J P Taylor Co Inc r 438 E Elm
Brown Annie L (wid G W) h 312 E Walnut
Brown Arlene © dom r 908 Church
Brown Bettie © h rear 700 W Pine
Brown Brady © hlpr C Jenkins Carroll r 603 E Spruce
Brown Buster Shoe Co C Geo Morton slsmn 212 Professional Bldg
Brown Chas © (Sarah) lab Gboro Heating & Plmbg Sup Co h 714 Waters
Brown Charlotte © h 419 S Center
Brown Clyde R (Ruth) 2 phys State Hosp r same
Brown Daisy mus tchr rear 302 S John r 308 same
BROWN DRUG CO (H Shelton, Jas T and Mrs Letha S Brown), 133 E Walnut—Tel 591 (See page 49)
Brown E Jean student r 505 E Walnut
Brown Edna R h 603 N James
Brown Emmett R (Mary L) tmkpr WPA h 505 E Walnut
Brown Eug bkpr Wayne Ice & Coal Co Inc r 210 E Ash
Brown Geo © butler h 3 Bizzell al
Brown Georgia © dom h 1209 N Center
BROWN H SHELTON (Mattie F) Ⓗ (Brown Drug Co), h 402 E Mulberry—Tel 1382-R
Brown Henry © r 602 S John
Brown Henry C (Annie P) (Brown's Radio Service) r 315 N Slocumb
Brown Henry H (Hattie R) justice of the peace and notary bsmt Court Hse h 315 N Slocumb
Brown Herbert S (Ruth D) 1 mailing clk Gboro Publ Co h 108 W Vine
Brown Hugh V © (Alice H) Ⓗ prin Dillard High Sch h 217 S Georgia av
Brown Humphrey B student r 104 N William
Brown Irene © dom r 908 Church
Brown J Wm © (Addie D) 2 repr Jinnette's Shoe Shop h 629 Devereaux
Brown Jas © (Lila) 1 jan h 324 Charles
BROWN JAS T (Iris S) (Brown Drug Co) h 405 E Walnut
Brown Jean G (Mrs A C) sten Gboro Sand Co r 214 E Mulberry
Brown John C (Rachel H) 1 bkpr J Andrew Smith h 310 S John
Brown John W (Mazie R) pntr h 712 Edward
Brown Johnson © (Lizzie) 1 lab Atlas Plywood Corp h 417 W Pine

Brown Jos E (Lorena) 2 (Gboro Weekly Record) h 209 Creech
Brown Jos E Jr (Marjorie) 1 lino opr Gboro Weekly Record r 505 E Walnut
BROWN JOS S (Florence L) 1 Ⓗ (Goldsboro Iron & Metal Co) h 504 E Walnut—Tel 1216
Brown Julius clk Gboro Cigar Co r 107 N Slocumb
Brown Kay h 1220 N James
Brown Leila bkpr Gboro Iron & Metal Co r 504 E Walnut
Brown Lemuel T © (Sarah) Ⓗ (Brown's Shoe Shop) h 610 Slaughter
Brown Leslie T (Mildred P) 1 Ⓗ trav slsmn h 808 E Mulberry
BROWN LETHA S (wid H C) 1 (Brown Drug Co) h 304 E Walnut—Tel 1051-W
Brown Lillie © Ⓗ h 811 Nile
Brown Lizzie A © cook r 3 Bizzell al
Brown Lorena (Mrs J E) soc editor Gboro Weekly Record r 209 Creech
Brown Louise C © r 415 S Carolina
Brown Lucile © emp WPA r 1005 Greenleaf
Brown Mary L © dom r 512 E Spruce
Brown Mary S Mrs r 712 Edward
Brown Mary V © tchr East End Sch r 217 S Georgia av
Brown Matthew © r 622 Holt
Brown Mildred P (Mrs L T) bkpr Gboro Ins & Realty Co r 808 E Mulberry
Brown Oscar © (Dora) 1 h 621 Slaughter
Brown Paul © (Grace) h 908 Church
Brown Pauline © emp J P Taylor Co Inc r 714 Waters
Brown Ransom © (Daisy) h 1005 Greenleaf
Brown Robt © (Mozelle) 3 emp Atlas Plywood Corp h 415 S Carolina
Brown Robt H Ⓗ mech A T Griffin Mfg Co h 605 Daisy
Brown Roosevelt © opr Colonial Ice Co 400 N Center
Brown Ruth L sten r 505 E Walnut
Brown S Mary © lndrs Gboro Dry Clnrs Lndry & Hatters r 5 Bizzell al
Brown Saml © clo clnr r 1005 Greenleaf
Brown Saml © lab r 104 Atlantic av
Brown Sarah © emp J P Taylor Co Inc r 714 Waters
Brown Seymour student r 504 E Walnut
Brown Simmie R (Daisy J) 1 park kpr h 719 Argo
Brown Simmie R Jr student r 719 Argo
Brown Sollie © (Alberta) 1 porter Garris Service Sta r 1013 Crawford
Brown Stacy © (Hester L) 1 lab M E Robinson Inc h 620 Griffin
Brown Syble waitress Hotel Gboro Dining Rm r 204 E Spruce
Brown Thos C © r 415 S Carolina
Brown Vara © 1 cook r 523 E Spruce
Brown Vonnie I r 312 E Walnut
Brown W Edw (Mary E) 1 Ⓗ v-pres Wayne Ice & Coal Co Inc h 305 S Pineview av
Brown Wm B USN r 104 N William
Brown Wm E (Eleanor K) 2 slsmn Std Automotive Parts Co r 308 S John
Brown Wm W r 304 E Mulberry
BROWN ZACHARY T (Janet B) Ⓗ, Pres-Mgr Goldsboro Insurance & Realty Co, h 104 N William—Tel 246-W
Brown's Radio Service (Henry C Brown) 601 E Ash
Brown's Shoe Shop © (Lemuel T Brown) reprs 117 W Pine
Broyan Mary © 1 Ⓗ smstrs h 419 (294) Pecan
Bruce A Henry emp Borden Mfg Co r 915 N William
Bruce Edith J (wid Stowe) h 915 N William
Bruner Golden © maid Hotel Gboro r 1004 Seaboard
Bryan Byron E bkpr Am Oil Co r 306 E Mulberry

Bryan Carl F r 1209 N George
Bryan J Lacey (Gaynelle) waiter Central Lunch r 200 E Elm
Bryan Jas r 1403 E Mulberry
BRYAN JAS E (Mary Z) Ⓗ (Goldsboro Sand Co) h 1303 E Mulberry—Tel 541
Bryan Martin L (Mamie H) 3 carp h 1209 N George
BRYAN RAYMOND A (Ruby M) 1 Ⓗ, Sec-Treas T A Loving & Co, h 301 Pineview av—Tel 1257
BRYAN ROBT E (Marjorie L) 2 Ⓗ, Distributor American Oil Co, h 1403 E Mulberry—Tel 416
Bryan Russell W sheet metal wkr r 1209 N George
Bryan Street Baptist Church 722 Bryan
Bryan Troy E (Lillian R) 6 mech A T Griffin Mfg Co h 211 E Oak
Bryan W Carroll (Lanie H) slsmn Bldrs Sups Co h 1304 E Ash
Bryant Addie © maid r 425 Canal
Bryant Addie © student r 420 Creech
Bryant Alberta © student r 209 S Alabama av
Bryant Alonzo © (Laura) 3 lab h 215 W Pine
Bryant Anna © r 408 W Spruce
Bryant Bertha © dom h 626 Slaughter
Bryant Bertha © emp Wallbrook Tob Co Inc r 701 Slaughter
Bryant-Best Post No 215 American Legion © 312 S James
Bryant Beulah © cook The McBride Sandwich Shop r 304 S James
Bryant David © h 409 Peterson
Bryant Edw © (Hattie) Ⓗ pntr h 810 Poplar
Bryant Eliz © 1 Ⓗ h 623 Washington
Bryant Ernest © (Theresa) 2 dyer White Way Lndry & Dry Clnrs Inc r 508 E Spruce
Bryant Ethel M © dom r 418 Charles
Bryant Foy © (Ada) 3 lab The Sou Cotton Oil Co h 503 Griffin
Bryant Geo H © (Marjorie) h 611 W Pine
Bryant Geo H © 5 lab h 616 Holt
Bryant Green © (Emma) h 806 W Pine
Bryant Hazel © dom r 418 Charles
Bryant Henry © (Ethel) 4 lab Atlas Plywood Corp h 704 Parker
Bryant Jas © h 10 Bizzell al
Bryant Jas © (Rena) 1 h 415 Wayne av
Bryant Jas © (Carrie) Ⓗ lab M E Robinson Inc h 709 W Pine
Bryant Jessie © r 419 School
Bryant John H © lab Atlas Plywood Corp h 104 W Elm
Bryant Jos (Planters Whse) 704 N William
Bryant Jos © (Vara) 3 emp Borden Brick & Tile Co h 815 Olivia la
Bryant Josephine © Ⓗ h 225 W Pine
Bryant Kirk © (Lossie) 2 plstr h 500 Miller
Bryant Laura © h 429 Pecan
Bryant Laura © 3 farm hd h 702 Washington
Bryant Lindsay © (Lucy) 2 lab h 406 Creech
Bryant Lonnie © lab Gboro Iron & Metal Co 801 N John
Bryant Lucille © r 419 School
Bryant Mabel © r 606 S Herman
Bryant Major © (Spicy) Ⓗ h 433 Stronach
Bryant Margt © 2 dom r 629 Devereaux
Bryant Mary © h 304 S James
Bryant Mildred © 4 lndrs h 302 S George
Bryant Milford © (Alberta) 4 lab Gboro Iron & Metal Co h 415 W Pine
Bryant Monroe © 5 lab Borden Brick & Tile Co h 419 School

Bryant Nancy © farm hd r 420 Creech
Bryant Paul © del mn Tilley's Mkt r 215 W Pine
Bryant Pennie © dom h 519 E Spruce
Bryant Randolph © lab r 429 E Elm
Bryant Rick © (Pearl) r 408 S Slocumb
Bryant Rosa © maid The Gboro Hosp r 623 Washington
Bryant Roy © (Bessie) lab The Sou Cotton Oil Co r 425 Canal
Bryant Sadie © farm hd r 420 Creech
Bryant Sallie © dom h 805 Crawford
Bryant Sarah © Ⓗ h 425 Canal
Bryant Thelma © student r 609 Olivla la
Bryant Thos © fish 608 W Pine r same
Bryant Thos © (Sadie) 3 lab Atlas Plywood Corp h 420 Creech
Bryant Thos © pntr r 810 Poplar
Bryant Vernell © 2 dom h 418 Charles
Bryant W Henry © phys 318 S George r 215 W Pine
Bryant Wm © r 815 Olivia la
Bryant Wm © hlpr Colonial Ice Co 400 N Center
Bryant Wm © jan Perkins Mtr Parts 212 N Center
Bryant Wm © (Mary) lab Atlas Plywood Corp h 209 S Alabama av
Bryant Wm © (Louise) 4 lab The Sou Cotton Oil Co r 425 Canal
Bryant Wm © (Annie) 1 lab Atlas Plywood Corp h 608 E Elm
Bryant Wm Jr © lab M E Robinson Inc r 209 S Alabama av
Bryant Zollie D © (Ruth) 3 lab WPA h 606 E Elm
Buchanan Mary waitress Hotel Gboro Dining Rm r 307 W Mulberry
Buck Bryant r 711 N William
Buck D Winfield (Nannie L) 3 emp Borden Mfg Co h 422 E Holly
Buck Ernest M (Louise W) emp Borden Mfg Co h 903 Borden
Buck Juanita student r 1501 E Mulberry
Buck Louise W (Mrs E M) emp Borden Mfg Co r 903 Borden
Buck Monroe W (Roberta S) 2 emp Borden Mfg Co h 911 N William
Buck Roberta S (Mrs M W) emp Borden Mfg Co r 911 N William
Buck Walter L (Beulah W) 2 emp Borden Mfg Co h 809 (65) Herring
Bud's Place (Wm A Harris) confrs 228 N John
Budd Jas © r 413 Denmark
Buie Annie E r 107 W Ash
Buie Arth D 2 emp Kemp Specialty Furn Co r 602 Atlantic av
Buie Cath student r 105 E Elm
Buie Geo A (Jane B) 2 gro 502 S John h 105 E Elm
BUILDERS SUPPLIES CO, Graves J Smith Pres, Herbert L Barbour Sec, Robt E Stevens Treas, 126-28 S James—Tel 390
Bullock Edw J (Olivia B) 1 sch tchr r 204 N George
Bullock Lewis S (Margt J) choir dir First Baptist Ch r 102 S William
Bullock Olivia B (Mrs E J) tchr William Street Sch r 204 N George
Bullock Vera G (wid H E) nurse 319 E Vine r same
Bumgarner J Hall (Elsie W) line mn Sou Bell Tel Co h 1308 Evergreen av
Bundy Gertrude County Home Dmnstrn Agt r 1201 E Walnut
Bundy Jos P mech Wayne Mtr Co Inc res Mt Olive N C
Bunn Arabia E © tchr East End Sch r 421 School
Bunn Bessie © nurse 1107 N John r same
Bunn Ella © Ⓗ nurse 421 School h same
Bunn Esther © r 1107 N John
Bunn Jas © (Minnie) 1 h 5 Bizzell al
Bunn Mary © emp State Hosp h 606 W Pine

Bunn Roger Rev © (Chloe) pastor St Andrews Episcopal Ch h 309 W Pine
Bunn Russell slsmn r 312 E Walnut
Bunn Theo © lab r 421 School
Burden Fred © hlpr Service Garage r 1212 N James
Burden Helen © student r 665 W Holly
Burden Lillie © emp J P Taylor Co Inc r 606 E Spruce
Burden Rosa © h 811 N Center
Burden Thelma © student r 665 W Holly
Burden Wm © (Minnie) 2 farmer h 665 W Holly
Bureau of Social Service Mrs Anna D Michaux exec sec 239-41 E Walnut
Burgeon David © (Mary J) lab h 111 E Swan
Burgess Ralph L (Nellie) 1 lndrymn State Hosp r same
Burns Beatrice © dom h 627 Devereaux
Burns Robt C clk Home Cash Gro r RD 1
Burroughs C Herman Jr r 409 N George
BURROUGHS J BENJ (Nannie W), Cash The Bank of Wayne, h 104 S William apt 1—Tel 1036-J
Burroughs Mamie A (wid C H) Ⓗ (The Dutch Inn) ofc sec County & City Health Dept h 409 N George
Burruss Jas E (Ruby C) 3 trk dr h 118 N Slocumb
Burton Lessie F (wid N E) Ⓗ h 204 N Virginia
Burton N Ernest student r 204 N Virginia
Burwell Edw L bkpr The Bk of Wayne 139 W Walnut
Burwell Geo W student r 102 S William apt 2
Burwell Rena (wid E L) h 102 S William apt 2
Burwell Theo student r 102 S William apt 2
Butler Anna © maid r 421 W Pine
Butler Annie M (wid W R K) Ⓗ h 415 Woodrow av
Butler Bernice © (Eloise) h 306 W Elm
Butler Carson L (Vastie J) 1 tex wkr Borden Mfg Co h 601 Royall av
Butler Fannie B (wid B B) r 210 E Chestnut
Butler Frank © r 304 Hogan's al
Butler Fredk © (Versie) 1 lab h 124 W Elm
Butler Gloria H (Mrs J W) clk County Pub Welfare Dept r 209 W Mulberry
Butler Hezzie © (Rosa) 1 lab Atlas Plywood Corp h 213 S Alabama av
Butler Jas D (Mary L) Ⓗ pntr h 913 Aycock
Butler Jas L (Ola B) trk dr r 913 Aycock
Butler Jas W (Gloria H) 2 managing editor Transcript & Messenger h 209 W Mulberry
Butler Jessie M © student r 307 S James
Butler John © (Mabel) h 106 W Pine
Butler Jos C pntr r 1013 E Elm
Butler Lenwood trk dr r 1000 Peachtree
Butler Lillie © cook h 706 E Elm
Butler Narcissa (wid H P) r 107 N George
Butler Ola B (Mrs J L) bkpr H Weil & Bros r 913 Aycock
Butler Oscar 1 carp h 572 Dail
Butler Penny Mrs spinner Borden Mfg Co r 1000 Peachtree
Butler Rena (wid Geo) r 104 N William
Butler Robt dr Savage Taxi r 1000 Peachtree
Butts Keron ofc sec U S Farm Security Admn res Mt Olive N C
Byers W Bolivar (Lucille B) dist chemist The Sou Cotton Oil Co h 107 Andrews av
Byner Wm © (Mary) 1 Ⓗ farm hd h 704 Washington
Bynum Edw T asst bkpr Borden Brick & Tile Co r 108 S Virginia
Bynum Georgia (wid Geo) Ⓗ h 108 S Virginia

Bynum Jas © del mn Cozart Packing Co r 1013 Greenleaf
Bynum Smithy © dom r 1703 Tuskegee
Bynum Wm © (Cynthia) 2 h 417 3d
Bynum Wm P © delmn Hicks Drug Store r 1703 Tuskegee
Bynum Willie L © r 1703 Tuskegee
Byrd Doris V ofc sec Rev Wm H Carter r 508 E Mulberry
Byrd Henry © (Beatrice) 3 emp WPA h 401 Scott
Byrd Jas O (Rosa C) 5 carp h 709 Simmons
Byrd Jasper M (Bessie S) Ⓗ clk U S P O h 913 E Mulberry
Byrd Robt B (Grace G) 2 slsmn h 410 N Virginia
Byrd S Davis (Emma P) 2 trav slsmn h 414 Daisy
Byrd Vassie C (Mae S) 7 carp h N Carolina extd RD 2
Byrum Grover C (Lonie W) 2 Ⓗ (Byrum's Meat Mkt) h 512 N William
Byrum Virginia E r 512 N William
Byrum's Meat Market (Grover C Byrum) 307 N John

C TO FIND A NAME YOU MUST KNOW HOW TO SPELL IT

Cagle J Garfield © (Mary) brklyr h 600 N George
Calloway Lizzie © r 611 Persimmon
Cambridge Apartments 307 N James
Campbell Blanche slswn H Weil & Bros r 304 N William
Campbell Edw F (Beulah N) 3 compositor Gboro Publ Co h 516 E Ash
Campbell Edw R (Annie) 1 rl est 407 N James h same
Campbell Enoch S © embalmer Hamilton's Funeral Home r 426 S James
Campbell Ida © maid The Hodgin h 1006 N James
Campbell J Hall tchr Gboro High Sch r 210 N James
Campbell J W (Georgia W) 1 acting mgr Sou Bell Tel Co r 302 S Center
Campbell Lillie © 1 h 509 Griffin
Campbell M Eliz ofc asst Dr Zeno B Spence r 408 N George
Campbell Ruby © r 509 Griffin
Campen Benj (Mary S) Ⓗ slsmn h 214 W Mulberry
Campen Benj Jr asst mgr Farmers Cotton Storage Warehousing Co Inc r 214 W Mulberry
Campen Cyrus H slsmn r 214 W Mulberry
Campen John S 1 slsmn r 214 W Mulberry
Canady Douglas W (Julia B) 1 meat ctr Jones Mkt 201 E Spruce
Canady Ilustus © lab Weil's Fertilizer Wks r 817 E Elm
Canady Newett H (Rosa M) 1 del slsmn Pure Oil Co of the Carolinas Inc h 311 N James
Cantey Alberta © r 705 Slaughter
Cantey Nannie © 1 cook h 702 Slaughter
Capital Coast Express C Moran Thomas mgr 207 E Ash
Capital Pleasure Club © (Alvin Scott) dancing 202 W Spruce
Capps Bernice (Mrs Jesse) bkpr Acme Dry Clnrs r 504 E Elm
Capps Clarence G agt Home Security Life Ins Co r 409 W Walnut
Capps Eva C r 108 N Lee
Capps Gurney (Lila) 6 sander Kemp Specialty Furn Co h 509 E Elm
Capps Ineeda r 105 W Oak
Capps Jesse (Bernice) repr Kemp Specialty Furn Co r 504 E Elm
Capps Jesse L (Mattie) emp WPA r 105 W Oak
Capps Kirby (Lillie) 2 logger r N Carolina extd RD 2

Capps N Wiley hlpr Gboro Milling Co r 203 E Holly
Capps Robt T agt Home Security Life Ins Co r 409 W Walnut
Capps Ruby L emp Goldwayne Lndry & Dry Clnrs r 203 E Holly
Capps Ruth r 203 E Holly
Capps Walter (Mary S) (Oak Hts Seafood Mkt) h 203 E Holly
Carawan Colton G Jr (Maxine D) trav slsmn h 1503 E Mulberry
Caraway Annie © maid r 621 Canal
Caraway Beulah © tob wkr r 621 Canal
Caraway David © r 621 Canal
Caraway Eunice © maid r 621 Canal
Caraway Jule © (Mamie) 3 h 621 Canal
Caraway Wilbert © r 621 Canal
Caraway Wm © delmn r 621 Canal
Carlton Hotel The (Wm L Carlton) 415 W Walnut
Carlton Janie P (Mrs W G) nurse 415 W Walnut r same
Carlton Robt W (Sallie T) Ⓗ (Carlton's Tob Grading Hse) h 405½ N William
Carlton W Gordon (Janie P) mech r The Carlton Hotel
Carlton Wm L (Daisy A) (The Carlton Hotel) h 415 W Walnut
Carlton's Tobacco Grading House (Robt W Carlton) 206 Atlantic av
Carmack Annie Mrs 1 r 519 N James
Carmack John C (Hattie L) Ⓗ wtchmn Atlas Plywood Corp h 1003 E Elm
Carmack John D r 1003 E Elm
Carmack Lannie W r 1003 E Elm
Carmichael Edgar © r 407 Griffin
Carmichael Lonnie © h 622 Griffin
Carmichael Maggie © maid r 622 Griffin
Carney Jas H © (Mamie) 2 Ⓗ sch tchr h 508 Miller
Carney Mamie W © tchr Dillard High Sch r 508 Miller
Carolina Housing & Mortgage Co F Ridley Whitaker field rep loans 107 Professional Bldg
Carolina Motor Club Mrs Nannie S Moye br mgr 101 E Ash
CAROLINA POWER & LIGHT CO, H Fitzhugh Lee Mgr, 134 W Walnut—Tels 51 and 52
CAROLINA SALES & REALTY CO, Ellis P Lupton Mgr, 114-15 Professional Bldg—Tel 78 (See front supplement cover and right top lines)
Carolina Shoe Rebuilders (Abr J and Mrs Anna S Gordon) 108 W Walnut
Carolina The apts 212-14 E Mulberry
Carolina Theatre Chas Utley mgr 142 S Center
Carr Arth © (Mattie) lab The Sou Cotton Oil Co r 119 W Holly
Carr Benj F (Lena C) Ⓗ whol paint 204 N Center h 715 E Ash
Carr Benj F Jr student r 715 E Ash
Carr E Alberta student r 715 E Ash
Carr Electric Co (John S Carr) contrs 223 N John
Carr Esther P (Mrs A B) sec Dr Donnell B Cobb r 305 E Mulberry
Carr Evaline © r 627 Crawford
Carr John S (Carr Elec Co) res Princeton N C
Carr Lawrence B (Margt P) 2 Ⓗ (Carr Spring Co) h 714 E Ash
Carr Lena C (Mrs B F) (Gboro Paint Co) r 715 E Ash
Carr Robt C (Colonial Service Station) r 208 Linwood av
Carr Spring Co (Lawrence B Carr) whol auto parts 221 N Center
Carr Victor H (Eliza W) 5 overseer Borden Mfg Co h 901 N William
Carr W Philmore © (Estella) lab Atlas Plywood Corp h 402 Creech
Carraway Albert © (Dora) Ⓗ exp 803 Isler h same
Carraway Arth © student r 512 W Pine

Carraway C Glenn student r 213 N James
Carraway Carrie © h 308 S George
Carraway Henry T (Willie G) slsmn The Davison Chemical Corp h 707 Park av
Carraway Hilda r 707 Park av
Carraway J Connie clk r 213 N James
Carraway John E del mn Belk-Tyler Co r 213 N James
Carraway Lucy © h 414 Peterson
Carraway M Milton mgr Lupton Gro Co r 213 N James
Carraway Madie B (Sudie) 3 emp WPA h 213 N James
Carraway Mildred K (Mrs R B) cash Miss Coley's Dining Rm r 213 N James
Carraway Miranda © dom r 414 Peterson
Carraway N Correnner ofc sec Live Wire Elec Co r 213 N James
Carraway R Braxton (Mildred K) clk J T Vinson's Drug Store r 213 N James
Carraway Rachel N r 707 Park av
Carraway Sarah G r 707 Park av
Carraway Weslie © jan r 803 Isler
Carrere M Eliz student r 214 S William
Carrere Augustus F (Stella C) 3 adv mn Gboro News-Argus h 214 S William
Carroll Addie © (Sarah) 1 Ⓗ emp WPA h 803 Devereaux
Carroll C Jenkins (Vennie A) Ⓗ autos 106 W Chestnut h 1310 E Ash
Carroll Clyde r 212 S William
Carroll Danl © lab A T Griffin Mfg Co r 412 S George
Carroll Edw © r 221 W Pine
Carroll Edw © (Jessie M) mill wkr h 416 S George
Carroll Howard D asst store mgr C Jenkins Carroll 106 W Chestnut
Carroll John © lab Wayne Agrl Wks Inc r 618 E Spruce
Carroll Katie M © 1 r 112 W Elm
Carroll Pinkie © r 416 S George
Carroll Vinie © lndrs h 406 S George
Carter Archie (Margt W) emp Pate-Dawson Co r 515 E Ash
Carter Bettie L h 611 N James
Carter Blanche M r 809 (65) Herring
Carter Chas J (Margie C) 5 blksmith h 416 Woodrow av
Carter David © r 521 Olivia la
Carter Danl 2 emp State Hwy & Pub Wks Comn r 613 3d
Carter David © lab r 521 Olivia la
Carter Eloise r 306 N Leslie
Carter Essie student r 1200 S Slocumb
Carter Jas © r 521 Olivia la
Carter Jas A (M Eudell) 2 exp 408 N George h same
Carter Jos © (Clara) lab The Sou Cotton Oil Co h 112 Marius
Carter Laura © field wkr h 401 Charles
Carter Leonard H emp Wayne Agrl Wks Inc r 1200 S Slocumb
Carter Lonnie (Luna) h 119 S Herman
Carter Margt W (Mrs Archie) flr wn F W Woolworth Co r 515 E Ash
Carter Maria © h 420 W Spruce
Carter Noah © (Malissa) fish 917 Church h same
Carter Pinckney C (Mollie) 2 Ⓗ slsmn H Weil & Bros gro and service sta 1200 S Slocumb h same
Carter Raeford W r N Carolina extd RD 2
Carter Raymond J clk Pinckney C Carter r 1200 S Slocumb
Carter Ruby Mrs 1 h 1015 S George
Carter Wm H (Rossie T) 1 emp Borden Mfg Co r 608 Mildred
Carter Wm H (Ida M) 1 Ⓗ emp Sou Ry Co h N Carolina extd RD 2

Carter Wm H Rev (Jessie B) Ⓗ pastor **Full Gospel Tabernacle h 508 E Mulberry**
Carter Zebedee (Mabel I) emp Borden Mfg Co r 502 Stronach av
Casey Angeline student **r 1300 Park av A**
Casey Barney emp Atlas Plywood Corp **r** 1004 Peachtree
Casey Ella smstrs Neil Joseph r 105 W Ash
Casey Esther R sten The Gboro Hosp r 319 E Ash
Casey Evelyn (Mrs R G) ironer White Way Lndry & Dry Clnrs Inc r 514 E Ash
Casey J Troy emp Kemp Specialty Furn Co r 110 E Oak
Casey Junius M farmer r 1004 Peachtree
Casey Kendrick student r 319 E Ash
CASEY L R (The Goldsboro Nursery) h Raleigh hwy—Tel 2803
Casey L Ralph student r 110 E Oak
Casey Lonnie emp Atlas Plywood Corp r 1004 Peachtree
Casey R Willis student r 110 E Oak
Casey Raymond trk dr White Way Lndry & Dry Clnrs Inc r 514 E Ash
Casey Robt G (Evelyn O) 2 trk dr White Way Lndry & Dry Clnrs Inc h 514 E Ash
Casey Robt W (Pearl W) 1 slsmn Kadis h 110 E Oak
Casey S Jack (Emma C) 2 Ⓗ farmer h 319 E Ash
Casey Saml H (Addie) 3 farmer h 1004 Peachtree
Casey Thos J (Eliz F) Ⓗ frt agt A & N C R R h 1300 Park av A
Casey Wm M (Jennie P) Ⓗ saw filer Kemp Specialty Furn Co h 303 N Center
Cash Coal Co (Paul Vinson) 701 N Center
Cash Drug Co (Wesley T Andrews) 201 E Walnut
Cash Winnie bkpr The Gboro Hosp r same
Cason Chattie tchr William Street Sch r 301 S William
Cason J Albert sheet metal wkr 223 N John h 305 Brownrigg
Cason Sallie B (wid J I) r 305 Brownrigg
Casteen Geo C (Eliza J) 2 slsmn Jos Isaacs Furn Store h 1101 E Walnut
Castex Frank L r 405 E Walnut
Castex Frank L Jr (Clara P) 1 Ⓗ agt Pilot Life Ins Co h 314 N Virginia
Castleberry Floy sten U S Farm Security Admn r 402 S Williams
Cates Luvenia © 8 h 407 S Slocumb
Caviness Edwin L (Frances M) 1 clk Borden Mfg Co h 212 S John
Caviness Mae J Mrs 1 h 1007 E Walnut
Central Lunch (Bill Pilantza) 103 N Center
Chadwick Alonzo © (Margt) 2 lab Farmers Cotton Storage & Warehousing Co Inc h 1114 N Center
Chadwick Annie © 3 h 813 Greenleaf
Chadwick Geo © shoe shiner Carolina Shoe Rebuilders r 813 Greenleaf
CHAMBER OF COMMERCE—See Goldsboro Chamber of Commerce
Chambers Albert © (Lizzie) gdnr h 925 N Center
Chambers Oscar © (Lucy) 1 lab Atlas Plywood Corp h 2 Cherry
Chambers Robt L © delmn r 2 Cherry
Chance Evonia © 1 maid State Hosp r 813 W Pine
Chance Frank © (Ethel M) hlpr Gboro Iron & Metal Co h 107 W Spruce
Chandler Annie Mrs nurse The Gboro Hosp r same
Chandler L U tech State Hosp r same
Chapman Annie © dom r 410 Charles
Chapman Ellen © r 419 Scott
Chapman Jas © (Dora) 4 lab h 422 Charles
Chappell Allen A ofc mgr Goodyear Service r 213 N George
Charles Stores Co Inc Jas F Ketcham mgr dept store 131-35 W Walnut
Charlton John N (Georgia) Ⓗ eng A & N C R R h 203 S Virginia
Charlton Wm r 203 S Virginia

Chase Elijah (Sallie L) 2 carp h 613 N John
Chase Sallie r 415 N John
Chatman Allen © emp Atlas Plywood Corp r 915 Seaboard
Chatman Allen © lab r 917 Seaboard
Chatman Herbert © (Annie B) soft drinks 915 Seaboard h same
Chatman Irene © cook 701 E Ash
Chavis Oscar C © (Pauline) 2 porter F W Woolworth Co h 715½ Devereaux
Cherry John D (Mattie E) Ⓗ formn ACL RR h 711 N George
Cherry Paul (Aileen V) 3 farmer h Oliver nr Clingman
Cherry Pinckney © (Alice) 5 porter r 811 Seaboard
Cherry Webster (Pearl W) carp r 710 Simmons
Cherry Wm © (Sallie) 2 chef Williams Cafe h 427 Canal
Cherry Wm Jr © lab r 427 Canal
Cherry Woodrow r Oliver nr Clingman
Chestnut Jas © (Seretha) r 1008 Seaboard
Chestnut Jos © (Annie M) 3 emp J P Taylor Co Inc h 1008 Seaboard
Chestnut Philip © trk dr Henry L Moye r 823 E Elm
Childress Edw W (Dorothy T) 1 slsmn Sou Towel Sup Co Inc r 1205 N William
Childs D Patton (Nona D) stock rm mgr Handley Mtr Co Inc h 411 N James
Childs Nona D (Mrs D P) slswn Cohen's r 411 N James
Christenbury Chas C (Anne) line mn Western Union Teleg Co r RD 2
Christian Richd C © (Melinda) tchr School Street Sch h 321 W Elm
Christian Science Reading Room 315 Professional Bldg
Church of God The © 606 Persimmon
Church of God The © (Holiness) 414 E Spruce
Church of God The Rev L Ivory Hare pasto r509 Stronach av
Church of Jesus Christ of Latter Day Saints 421 Frank
Cinderella Beauty Shoppe (Mrs Daisy Colie, Mrs Violet Parker) 801-03 Bk of Wayne Bldg
Citizens Building & Loan Assn Albert G Woodard pres Jacob P Shrago v-pres Chas S Norwood sec-treas 102 W Walnut
City Barber Shop (Curtis P Moore) 122 N John
CITY OIL CO, Talbot F Parker Mgr, Distributors Cities Service Products, 618 N James—Tels 153 and 154
Clack John © r 620 Crawford
Clark Bennett R © r 108 Dillard
Clark Bennett © lab r 115 E Dewey
Clark Carrie M © r 111 Cedar
Clark Danl F © (Mary Y) 2 Ⓗ gro 901 N John h 111 E Cedar
Clark Grethel P (Mrs W V) slswn Leder Bros r 111 S Virginia
Clark H Mick (Annie D) formn Atlas Plywood Corp h 410 N Carolina
Clark Jas H © r 111 Cedar
Clark John F © (Louise) 2 Ⓗ clk Danl F Clark h 1015 N John
Clark Julia M © r 318 W Pine
Clark Lemo M © (Glennie) 2 Ⓗ emp Wayne Ice & Coal Co Inc h 104 Owen
Clark LeRoy © (Nettie) (Clark's Pool Rm) h 1007 N John
Clark Mabel C (Mrs R D) emp Borden Mfg Co r 504 Atlantic av
Clark Robt © (Hattie) 2 jan Bk of Wayne Bldg h 318 W Pine
Clark Robt © (Ruth) lab r 916 N John
Clark Robt Jr © hlpr r 318 W Pine
Clark Robt L © (Ruth) shoe shiner Carolina Shoe Rebuilders r 905 N John
Clark Roberta © student r 318 W Pine
Clark Rudolph D (Mabel C) 2 emp WPA h 504 Atlantic av
Clark Vernell © student r 104 Owen

Clark Wm V (Grethel P) hlpr Dewey Bros r 111 N Virginia
Clark's Pool Room © (LeRoy Clark) billiards 903 N John
Clay Benj F © (Phoebe A) Ⓗ piano tuner 439 E Elm h same
Clay Oreta E © sch tchr r 439 E Elm
Clayton Jas H (Roxie E) h 614 S Slocumb
Clayton Reuben W (Eva G) 2 trav slsmn h 206 N Herman
Claytor Apartments The 302 S Center
Clayton Bessie N (Bessie N Clayton Ins Agcy) h 720 E Walnut apt 2
Claytor Bessie N Insurance Agency (Bessie N Claytor) 111 S John
Claytor Carrie C r 720 E Walnut apt 2
Claytor R Penelope ofc mgr Bessie N Claytor Ins Agcy h 720 E Walnut apt 2
Clement Eliza F (wid A O) r 1109 Evergreen av
Clement Studio The (Henry F Moore, Ruth Womble) photogs 305-09 Bk of Wayne Bldg
Cleminson Henry © (Minnie B) 2 (The Ideal Barber Shop) h 907 N John
Clemison Josephine © emp J P Taylor Co Inc h 209 E Swan
Clifton Sallie M (wid J H) r 304 N Leslie
Clinton Lumber Co Herbert H Smith supt W Elm nr Parker
Club Royale © (John K Darden) dancing 317 S George
Cobb Alex © lab r 915 Greenleaf
Cobb Annie H (Mrs D W) slswn D W Cobb & Co r 314 N Center
Cobb Arnold © (Mary) lab r 913 Isler
Cobb C Gehrman slsmn D W Cobb & Co r 314 N Center
Cobb Colonel © emp M E Robinson Inc r 309 Olivia la
Cobb D W & Co (Dennis W Cobb) dept store 136 N Center
Cobb Dennis W (Annie H) © (D W Cobb & Co) h 314 N Center
Cobb Dock © Ⓗ farm hd h 611 Persimmon
Cobb Donnell B (Sarah B) 3 Ⓗ phys 604-08 Bk of Wayne Bldg h 211 W Ash
Cobb Evaline © farm hd r 3 Griffin al
Cobb Fonnie J Mrs 1 emp Gboro Dry Clnrs Lndry & Hatters r 707 Royall av
Cobb Geo © r 811 E Elm
Cobb Herman B (Ida G) welder Montague Bros h 413 W Mulberry
Cobb Ida G (Mrs H B) slswn Ann Davis Shoppe r 413 W Mulberry
Cobb Jacob © r 811 E Elm
Cobb John © (Lena) 1 farm hd h 619 Griffin
Cobb Levada © r W Elm extd ¼ mi bey city limit
Cobb Leila M tchr William Street Sch r 410 E Walnut
Cobb Nellie W Ⓗ tchr Gboro High Sch h 410 E Walnut
Cobb Pauline © maid r 619 Griffin
Cobb Tulie L (wid J S) slswn r 110 N Slocumb
COBB W BORDEN (Carol C) 3 Ⓗ County Auditor and Sinking Fund Commissioner, h 611 E Walnut—Tel 767-J
Cobb Wm H phys 604-08 Bk of Wayne Bldg r 611 E Walnut
COCA-COLA BOTTLING WORKS—See Barnes-Harrell-Rawlings Co Inc
Cochraine Onnie clk r 305 E Mulberry
Coel Chas L © delmn r 201 DeBray
Coel Jas © (Malissie) h 201 DeBray
Coel Jas Jr © r 201 DeBray
Cogdell Alice G (Mrs D C) furn rms 306 E Mulberry r same
Cogdell Bonnie clk Edw M Davis r RD 1
Cogdell Claude © r 406 W Pine
Cogdell D Claude (Alice G) Ⓗ v-pres Gboro Production Credit Assn furn 213 N John h 306 Mulberry
Cogdell Geo E (Hama L) Ⓗ bicycles 211 N John h 305 E Mulberry
Cogdell Hama L (Mrs G E) furn rms 305 E Mulberry r same

Cogdell Henrietta N (Mrs W E) slswn Cohen's r 401 N Leslie
Cogdell Jas © (Pattie) 1 lab Atlas Plywood Corp h 3 Cherry
Cogdell Laura © cook r 311 Williams ct
Cogdell Newell clk Edw M Davis r RD 1
Cogdell Roy A r 305 E Mulberry
Cogdell W Edgar (Henrietta N) 2 h 401 N Leslie
Cohen Frieda r 110 W Oak
Cohen Hyman J plant mgr Pepsi-Cola Btlg Co Inc r 110 W Oak
Cohen Purvis © r 620 Holt
Cohen Sarah (wid H J) h 110 W Oak
Cohen Siegfried mgr Cohen's r 411 N James
Cohen's Siegfried Cohen mgr women's clo 126 N Center
Cohn Byrdie slswn Neil Joseph r 314 N John
Cohn Leo (Vera) watch repr 203 W Walnut r 314 N John
Cohen Max chf City Fire Dept r 314 N John
Cohn Vera (Mrs Leo) sten The Sou Cotton Oil Co r 314 N John
Cohn Yetta (wid Isadore) Ⓗ h 314 N John
Coke Marion sch tchr r 410 E Walnut
Cole Ada © r 707 School
Cole Albert © (Sadie) 5 cooper J P Taylor Co Inc r 111 Brogden
Cole Bettina © lndrs h 106 Brogden
Cole Claude © Ⓗ h 111 Brogden
Cole Emma (wid W H) r 108 S Kornegay
Cole Emma © maid r 802 W Pine
Cole Emma N student r 500 E Chestnut
Cole Ernest © cook En-Cee-Cue Service Sta 1527 E Ash
Cole Frank © (Nora) emp Tide Water Power Co h 1 Bizzell al
Cole Furney (Lizzie) r 305 E Holly
Cole Grace © dom r 111 Brogden
Cole Henry © (Maggie) Ⓗ firemn White Way Lndry & Dry Clnrs Inc h 800 Church
Cole Julia © r 111 Brogden
Cole King © del mn Economy Gro & Mkt 150 S Center
Cole Lucy J (wid J W) Ⓗ h 807 S Slocumb
Cole Nora © cook Am Barbecue Cafe r 1 Bizzell al
Cole Oza F (Viola T) 4 gro 313 S Slocumb h 311 same
Cole Rebecca © r 111 Brogden

COLE W H CO (W Harvey Cole), Wood, 308 W Elm, Groceries, Meats and Produce, Amoco Gas and Oil, Siberling Tires, 425 S George—Tel 1242 **(See page 51)**

COLE W HARVEY (Inez C) 1 (W H Cole Co) h 500 E Chestnut

Cole Wm A © (Ruth) butler r 801 Isler
Cole Zudie © 2 dom h 108 Marius
Coley Alice © ironer White Way Lndry & Dry Clnrs Inc h 1017 Greenleaf
Coley Annie © dom r 1010 N John
Coley Annie © 5 lndrs h 604 N George
Coley Annie E (Mrs L H) slswn Leder Bros r 108 N Slocumb
Coley Bernice © dishwasher Stith's Lunch Rm r 808 N John
Coley Bessie © 3 h 605 Griffin
Coley Calvin © (Beulah) lab WPA h 1010 N John
Coley Clara © hairdresser 426 Canal r same
Coley Clendennis © r 410 Canal
Coley Clifton © r 410 Canal
Coley Cornelia © r 415 S Slocumb
Coley Daisy © dish washer Miss Coley's Dining Rm r 906 E Elm
Coley Danl © (Bessie) 3 lab W P Rose Sup Co Inc h 1703 N John

Coley Demus © porter H Weil & Bros r 1010 N John
Coley Emma © kitchen hlpr The Gboro Hosp r 415 S Slocumb
Coley Esther © dom r 604 N George
Coley Geo © (Daisy) 5 h 906 E Elm
Coley Geo © farm hd r 426 Canal
Coley Geo © (Ardelia) 1 lab r 1003 N Center
Coley Granger © (Hattie) 8 lab h 100 Dillard
Coley Guffrey © (Sarah) 5 lab Borden Brick & Tile Co h 414 Dail
Coley Hazel © r 911 Greenleaf
Coley Hazel S (Mrs J R) emp Borden Mfg Co r 911 Borden
Coley Ida © emp J P Taylor Co Inc r 1017 Greenleaf
Coley Jas © (Cath) 1 emp Atlas Plywood Corp r 900 Seaboard
Coley Jas © (Dora) © jan Gboro High Sch h 411 Canal
Coley Jas © (Cath) lab h 924 N Center
Coley Jasper © lab r 1010 N John
Coley John © (Mabel) 5 farm hd h 2220 Patetown rd
Coley John L © porter Leslie A Farfour r 924 N Center
Coley John R (Hazel S) 3 emp Borden Mfg Co h 911 Borden
Coley Kath © student r 604 N George
Coley Leonard H (Annie E) 1 r 108 N Slocumb
Coley Lester © (Margie) 2 emp The Sou Cotton Oil Co h 919 Greenleaf
Coley Levine © cook r 421 S James
Coley Lillie © furn rms 426 Canal h same
Coley Lummie © maid r 707 School
Coley Mary © r 605 Griffin
Coley Maryland © (Hazel) lab h 911 Seaboard
Coley Mattie © h 210 S James
Coley Minnie © dom r 425 Pecan
Coley Mittie © r 100 Dillard
Coley Nannie L © r 410 Canal
Coley Naomi © 2 h 509 Chapel
Coley Nathan © (Ida) lab r 110 E Dewey
Coley Nell © h 911 Greenleaf
Coley Roland © tob wkr r 604 N George
Coley Ronald © r 426 Canal
Coley Sadie L © student r 410 Canal
Coley Sarah C Ⓗ (Miss Coley's Dining Rm) h 205 W Mulberry
Coley Theo C © (Annie B) 3 Ⓗ porter Gboro Union Sta Co h 410 Canal
Coley Thos © (Lillian) 4 lab Borden Brick & Tile Co h 416 Dail
Coley Vicie © dom r 1201 N James
Coley Wm © (Aline) 1 h 227 E Vine
Coley Wm © (Eliz) 1 r 1942 N William
Coley Wm © lab Atlas Plywood Corp h 425 Pecan
Coley Wm V mech Shaver Battery Co res Eureka N C
Coley Wyman © farm hd r 1703 N John
Coley's Miss Dining Room (Sarah C Coley) 201 S Center
Colie Daisy (wid Ray) (Cinderella Beauty Shoppe) r 305 S Center
Colie Vara © 1 lndrs r 722 N James
Collier Caldonia © dom h 418 S Georgia av
Collier Cora F © tchr Gboro High Sch h 206 N James
Collier Jeannette P (wid J M) h 424 Wilson av
Collier John W formn A T Griffin Mfg Co h 307 Brownrigg
Collier Lloyd J slsmn Wayne Mtr Co Inc res Pikeville N C
Collier S Paul steel wkr r 424 Wilson av

Collier Thelma r 307 Brownrigg
Collins Emma F student r 207 Fussell
Collins Eula B © lndrs h 309 E Spruce
Collins Eunice B slswn Cohen's r 207 Fussell
Collins Geo V H © tchr Dillard High Sch r 108 W Spruce
Collins Jesse L (Ada R) 1 Ⓗ carp h 207 Fussell
Collins Lucy (wid Geo) r 304 W Mulberry
Collins Rebecca M student r 207 Fussell
Collins Rufus © (Minnie) h 415 School
Collins Wm © (Fleeta) 6 lab h 107 Cedar
Colonial Ice Co J Keener Wooters mgr mfrs 400-08 N Center
Colonial Service Station (Robt C Carr) 120 E Ash
Colson Gus © (Annie M) jan First Baptist Ch h 825 E Elm
Columbus Chris N (Telma T) 3 Ⓗ mgr Central Lunch h 318 E Ash
Combs Albert B (Rosa I) 4 emp WPA h 305 N Kornegay
Combs Bernice G (Elaine D) 1 emp State Hwy & Pub Wks Comn h 727 Bryan
Combs Curtis clk r 104 N George
Combs Edw D (Gertie J) emp Borden Mfg Co h 606 Mildred
Combs Eldon L (Meta C) 4 h 907 Clingman
Combs Lucy J r 606 Mildred
Combs Nellie (wid Leslie) 2 librarian h 605 W Chestnut
Combs Rodney slsmn Geo H Pelt 304 E Walnut
Comer Susan © dom h 200 Brazil
Community Grocery (Rufus D Bell, Clarence D Dees) 701 N George
Community Grocery © (Ida Artis, Rev Jadie M Raynor) 1014 N John
Cone Virginia tchr Gboro High Sch 113 W Mulberry
Cone Wm O Rev (Eliz M) h 113 W Mulberry
Conekin Bessie L (Mrs G M) slswn Connie's Shoe Store r 705 E Ash
Conekin Geo M (Bessie L) 1 (Connie's Shoe Store) h 705 E Ash
Congregational Holiness Church Rev Ralph H Askew pastor 815 N George
Connie's Shoe Store (Geo M Conekin) 121 W Walnut
Connolly Henry © (Minnie) 2 lab Clinton Lbr Co h 735 W Elm
Connor Saml © (Janie R) 1 lab Atlas Plywood Corp h 408½ Denmark
Continental Life Insurance Co Thos S Newbold dist mgr 513-15 Bk of Wayne Bldg
Cook Geo student r 419 Woodrow av
Cook Kenneth O r 107 N William
Cook Rex H 2 Ⓗ tobacconist h 107 N William
Cook Thelma C Mrs bkpr C Jenkins Carroll r 1310 E Ash
Cook Walter (Annie) 5 emp WPA h 419 Woodrow av
Cooke Anne E (Mrs J S) slswn The Ladies Shoppe r 513 E Walnut
Cooke Frances M © pres Old Folks & Orphans Home Co Inc r 634 Holt
Cooke Geo © student r 207 W Elm
Cooke John S (Anne E) 1 projectionist Carolina Theatre h 513 E Walnut
Cooke Jos B © (Frances M) Ⓗ genl agt Old Folks & Orphans Home Co Inc h 634 Holt
Cooke Kath © r 308½ W Pine
Cooke Samanna J © (Daisy M) Ⓗ prsmn Gboro Publ Co h 207 W Elm
Coombs Wm clk Silver Bar r RD 4
Cooper Bertha © dom h 510 Hickory
Cooper Bessie M (wid J S) Ⓗ h 1101 N George
Cooper Cora L © emp J P Taylor Co Inc r 622 Hersey
Cooper Edna student r 1101 N George
Cooper Elbert (Agnes) 1 r 414 S Center
Cooper Geo W (Celeste A) 2 plmbr Gboro Heating & Plmbg Sup Co r 1101 N George
Cooper Hattie © dom h 607 Isler

Cooper Julia cash Efird's Dept Store r 1101 N George
Cooper Lelia tchr Walnut Street Sch r 209 S Center
Cooper Martha student r 1101 N George
Cooper Thos collr r 205 N George
Cooper Willie © kitchen hlpr Hotel Gboro
Coor John © farm hd r W Elm extd ¼ mi bey city limit
Coor Marion © (Claretta) 4 farmer h W Elm extd ¼ mi bey city limit
Coor Milford © farm hd r W Elm extd ¼ mi bey city limit
Coor Wm J © (Susie) Ⓗ h 319 Smith
Cope Benj © lab r 221 W Pine
Cope Dudley H (Bertie B) car inspr Sou Ry Co h 613 N William
Copney Annie © r 600 S Herman
Copney Eliz © r 600 S Herman
Copney Robt © (Cora) 4 lab WPA h 600 S Herman
Copney Saml © r 600 S Herman
Corbet Emeziah tex wkr Borden Mfg Co r 405 Royall av
Corbett Jas © lab r 916 S Center
Corbett John A (Mattie B) 2 emp Borden Mfg Co h 903 Borden
Corbett Kirby (Bertha) 1 trk dr r 108 W Vine
Corbett Leaston (Alice I) h 111 N Georgia av
Corbett Ransome © (Odell) lab A T Griffin Mfg Co h 704 Crawford
Corbett Wilbur R trk dr r 111 N Georgia av
Corbitt Carl miller East Carolina Farmers Cooperative Assn r RD 2
Corbitt Norman L (Nellie D) 2 slsmn Wayne Ice & Coal Co Inc h 309 Fussell
Core Jas © r 509 Creech
Corner Moses © lab r 422 Peterson
Cornwell Jas r 501 E Walnut
Costin Ruby slswn S H Kress & Co r 411 N John
Coston Vann B © (Alberta) 1 lab Atlas Plywood Corp h 112 Brogden
Cotten John H (Flora L) 3 pntr h 417 Frank
Cotton Barney J (Emma McC) 4 (Cotton's Service Sta; Cotton Mtr Co) h 905 N George
Cotton Eliz © 1 Ⓗ lndrs h 503 E Spruce
Cotton J Robie (Eliz S) 2 h 120 S Carolina
Cotton Motor Co (Barney J Cotton) auto repr 801 N George
Cotton Paul (Lila M) 2 h 816 Snow Hill
Cotton's Service Station (Barney J Cotton) 801 N George
Cottle Herbert (Callie B) emp State Hwy & Pub Wks Comn r 706 Bain
Couch Alma R © r 621 Washington
Council Geneva F © tchr East End Sch r 417 S Slocumb
Council Geo © (Geneva F) Ⓗ orderly The Gboro Hosp h 417 S Slocumb
Council Luberta © dom r 914 Church
Countuers John © (Mabel) 2 emp Wayne Agrl Wks Inc h 618 E Spruce
Court Square Apartments 104 S William
Court Square Service Station (Waldo E Simmons) 300 E Walnut
Cousins Lula J Mrs r 315 E Ash

COWAN ANDREW L (Marianna K) 1, Mgr Goodyear Service, h E Pine nr Linwood—Tel 843-W

Cowan Jas © (Maria) Ⓗ lab h 627 School
Coward Allen H (Fannie M) 2 Ⓗ cond A & N C R R h 412 N James
Coward Annie E student r 412 N James
Cowie Edwin W asst mgr Atlas Plywood Corp r 209 W Ash
Cox Alton © lab r 600 E Spruce
Cox Achsah R Ⓗ h 211 E Holly
Cox Bessie © r 709 3d

Cox Chester slsmn Efird's Dept Store r RD 2
Cox Dicie © r 716 Canal
Cox Dorothy © r 407 S Georgia av
Cox Eliza S Mrs tchr Gboro High Sch r 407 S William
Cox Eliz © 1 dom r 1003 Greenleaf
Cox Fannie © Ⓗ h 709 3d
Cox Flossie © tob wkr r 401 N Center
Cox Geo L (Bertha) 2 frt agt ACL RR Co h 203 E Spruce
Cox Hattie © 1 h 604 Griffin
Cox Hattie © h 413 S James
Cox Henry clk Wm H Best r RD1
Cox Jas © r 425 S James
Cox Jesse © (Nina) lab r 504 W Spruce
Cox J Harvey (Nancy E) emp Borden Mfg Co r 721 N William
Cox John © (Mattie) farm hd h 206 Dillard
Cox John © (Rosa) 2 lab Borden Brick & Tile Co h 708 Holt
Cox John M (Rowena N) 1 Ⓗ lbrmn h 909 4th
Cox Jordan © dishwasher F W Woolworth Co h 600 E Spruce
Cox Lillie © emp WPA r 806 Odell
Cox Lillie © maid The Gboro Hosp
Cox Lorenzo © lab Chas Malpass r 1003 Greenleaf
Cox Lovett © car washer Sonny Hobbs Service Sta r 709 3d
Cox Lubie © hlpr Montague Bros 201 N Georgia av
Cox Martha © dom h 1003 Greenleaf
Cox Martha L © r 407 S Georgia av
Cox Martha © Ⓗ dom h 407 S Georgia av
Cox Mollie © r 600 E Spruce
Cox Nita bkpr Wm H Best r 1004 E Mulberry
Cox Olivia waitress Hotel Gboro Dining Rm r RD
Cox Orion © sta hlpr Thos J Hood r 710 Waters
Cox Rachel © r 600 E Spruce
Cox Reddick © (Laura) 1 h 512 Creech
Cox Richd © (Ophelia) 5 lab Am Sales Corp h 405 S Center
Cox Rommie © lab r 600 E Spruce
Cox Rosa © dom h 510 Booker
Cox Rowena N (Mrs J M) nurse 909 4th r same
Cox Saphonia B © Ⓗ maid h 411 Griffin
Cox Theo © r 407 S Georgia av
Cox Wm (Ethel T) 2 emp Borden Mfg Co h 721 N William
Cox Wm H © (Sadie) r 605 Griffin
Cozart Mildred J (Mrs R T) bkpr Cozart Packing Co r 1204 E Ash
Cozart Packing Co (Robt T Cozart) meats 141 N Center
Cozart Robt T (Mildred J) Ⓗ (Cozart Packing Co) h 1204 E Ash
Cozart Robt T Jr student r 1204 E Ash
Craddock Beatie (wid H A) r 204 E Pine
Crawford Alice B (Mrs J R Jr) slswn Belk-Tyler Co r 711 E Mulberry
Crawford Alonzo © (Lulu) 1 Ⓗ carp h 1115 Royal av
Crawford Annie L © r 930 Davis
Crawford Annie B © r 1115 Royal av
Crawford Beulah r 1105 Park av A
Crawford Building 102 W Walnut
Crawford C M hlpr ACL RR r RD 2
Crawford Chas H (Emma W) h 517 N George
Crawford Dollie M (wid L W) r 307 N William

Crawford Dorothy L student r 711 E Mulberry
Crawford Eliz K (wid W R) Ⓗ h 304 S William
Crawford Geo r 317 N George
Crawford Gue F (Lola L) 1 r 411 N John
Crawford Guy © (Ruth) 2 r 908 Davis
Crawford Helene J r 605 N James
Crawford Howard W (Ruby W) 1 emp Borden Mfg Co r 218 Atlantic av
Crawford Hubert © student r 703 Devereaux
Crawford Isaac © (Janie) r 917 Nathan
Crawford J Leslie member County Comnrs res Pikeville N C
Crawford Jack © (Dollie) 1 h 908 Davis
Crawford Jas S (Jennie W) City Tax Collr r 317 N George
Crawford Jasper © (Annie B) 5 lab Atlas Plywood Corp r 1207 Slaughter
Crawford John R (Alice D) Ⓗ cash Atlas Plywood Corp h 711 E Mulberry
CRAWFORD JOHN R (Clyde D) Ⓗ, Pres Crawford-Norwood Co Inc, Pres-Treas John R Crawford Inc, h 206 S John—Tel 507
Crawford John R Inc John R Crawford pres-treas Bertie M Rouse sec genl ins 102 W Walnut
Crawford John R Jr solr John R Crawford Inc r 206 S John
Crawford Jos student r 711 E Mulberry
Crawford Katie M © r 415 S James
Crawford Lawyer © r 407 S Slocumb
Crawford Leroy © (Awatha) baker Walter Blake h 703 Devereaux
Crawford Lester R msngr Western Union Teleg Co r 517 N George
Crawford Mary © 3 h 930 Davis
Crawford Mary L Ⓗ h 317 N George
Crawford Monroe © (Minnie) lab WPA h 305 Brazil
CRAWFORD-NORWOOD CO INC, John R Crawford Pres, Chas S Norwood Sec-Treas, Real Estate, Rentals and Insurance, 102 W Walnut—Tel 181
Crawford Ruby W (Mrs H W) spinner Borden Mfg Co r 218 Atlantic av
Crawford T Denver (Virginia S) agt Met Life Ins Co h 111 S Oleander av
Crawford Virginia M r 605 N James
CRAWFORD W JENNINGS, Physician, 310-15 Bank of Wayne Bldg—Tel 302, r Hotel Goldsboro—Tel 1200 (See page 60)
Crawford W Theo (Pearl S) 4 route mn Gboro Dry Clnrs Lndry & Hatters h 305 S Slocumb
Crawford Wm A slsmn Wayne Agrl Wks Inc res LaGrange N C
Crawford Wm G (Mary E) 1 Ⓗ bkpr Henry L Moye h 1008 E Walnut
Craig David © 1 Ⓗ h 500 E Spruce
Craig David Jr © restr 419 E Spruce r 500 same
Creasy M Richd (Vernada T) slsmn h 315 E Walnut apt B-6
Credle Raymond © (Dora) chauf 105 N George
Creech Chas A clk T A Loving & Co r 214 S Williams
Creech Edwin K Ⓗ h 216 E Elm
Creech Frank cond Sou Ry Co r 204 W Vine
Creech Frank L clk Thompson Shoe Store Inc h 305 W Walnut apt 201
Creech Henrietta D (Mrs P A) nurse 204 E Vine r same
Creech Herman r 214 S William
Creech J M clk r 111 S Kornegay
Creech Mae B slswn S H Kress & Co r 711 S Slocumb
Creech Patk (Eliz) 1 formn Kemp Specialty Furn Co h 505 S Slocumb
Creech Paul (Henrietta G) 2 h 204 E Vine
Creech Pearl slswn Neil Joseph r 305 W Walnut apt 201
Creech Robt A (Ruth P) Ⓗ jwlr h 105 S Leslie

Creech Robt A Jr clk Ball Park Service Sta r 105 S Leslie
Creech Wilbur L (Frances J) 2 v-pres Royall Furn Co Inc h 206 N Virginia
Creech Wm H (Ora L) h 220 E Elm
Creech Walter D rl est dlr h 216 E Elm
Crews Geo © r 320 Charles
Crews Pauline © r 320 Charles
Crews Pauline © 1 dom h 320 Charles
Crews Virginia P Mrs 1 emp Borden Mfg Co r 614 N John
Crisy DeWitt (Nina L) 2 slsmn Pate-Dawson Co h 304 Daisy
Crocker's Bakery (Nathan E Crocker) 142 N Center
Crocker Mary B (Mrs N E) clk Crocker's Bakery r 1100 E Walnut
Crocker Nathan E (Mary B) 4 Ⓗ (Crocker's Bakery) h 1100 E Walnut
Crocker Sallie slswn Efird's Dept Store r 209 N Virginia
Cromartie Litha © h 706 W Pine
Croom Chas © (Minnie) 5 lab Borden Brick & Tile Co h 730 Canal
Croom Chas E (Katie E) Ⓗ h 205 E Oak
Croom Janet © r 407 S Center
Croom Julia A © Ⓗ tchr East End Sch h 403 W Center
Croom Lillie © r 730 Canal
Croom Marcella © restr 808 Crawford h same
Croom Nannie M (wid J H) Ⓗ h 208 E Holly
Croom Tyson © (Sudie B) 2 radio repr 317 Charles h same
Croom Webster © (Mamie) 1 jan U S P O h 407 S Center
Crooms Paul © (Esther) h 219 E Vine
Crone Bertha (wid J C) 3 Ⓗ nurse 605 Lionel h same
Crone Eliz K (wid T C) Ⓗ h 507 W Ash
Crone Jas C Jr student r 605 Lionel
Crone John W slsmn r 507 W Ash
Cross J Herman emp White Way Lndry & Dry Clnrs Inc r 504 S Slocumb
Cross Jas H (Maggie) 2 washer White Way Lndry & Dry Clnrs Inc h 504 S Slocumb
Crosson Jeremiah © (Mattie) 1 plstr h 418 E Elm
Crosson Mattie © maid Hotel Gboro r 418 E Elm
Crosson Tomasia © student r 418 E Elm
Crow Carrie (wid W H) r 515 S Slocumb
Crow Coal Co Inc W Roland Crow pres 1001 W Pine
Crow Dorothy E student r 200 S Carolina
Crow E Cheslun (Nannie E) Ⓗ dist mgr Natl Life Ins Co of Vt h 212 E Ash
Crow E Cheslun Jr slsmn H Weil & Bros r 212 E Ash
Crow Edwin S (Ruth E) 2 supt Life & Casualty Ins Co of Tenn h 708 E Mulberry
Crow Margt A (wid Neil) h 305 E Vine
Crow Leir (Callie) 3 emp City Street Dept h 515 S Slocumb
Crow Leland C bkpr Crow Coal Co Inc r 200 S Carolina
Crow Robt O (Lola H) 4 clk U S P O h 415 N Daisy
Crow Ruby cash W T Grant Co r 200 S Carolina
Crow Thos C (Ellen M) h 105 S Georgia av
Crow Virginia E cash F W Woolworth Co r 305 E Vine
Crow W Roland (Bessie H) 1 Ⓗ pres Crow Coal Co Inc h 200 S Carolina
Crow W Roland Jr sub carrier U S P O r 200 S Carolina
Crowder Henry H bkpr East Carolina Farmers Cooperative Assn r 1407 E Walnut
Crowe Jesse L © (Mattie) 1 chauf h 608 Isler
Crowson Esther M (wid F B) 1 Ⓗ h 206 W Mulberry
Crumity Edw © (Maddie) 2 lab WPA r 427 E Elm
Crumity Isabell © dom h 427 E Elm
Crumpler Ann waitress r 607 W Chestnut

Crumpler E Norwood asst mgr Charles Stores Co Inc r 402 N George
Crumpler J Emmett (Annie J) 2 carp h 723 Argo
Crumpler Hugh M (Alma H) 4 Ⓗ brk lyr h 1018 Atlantic av
CRUMPLER JAS T JR (Onie T) 1 (Sonny Hobbs Service Sta) r E Ash extd nr Hillcrest Dairy
Crumpler Jos B (Maggie) 3 clk h 411 Woodrow av
Crumpler Jos E (Mildred W) 1 Ⓗ (Edwards & Crumpler) h 309 S Oleander av
Crumpler P Hubert (Alma P) 1 emp Bedford Bros Cash Gro h 212 E Vine
Crumpler Roland brklyr r 402 N George
Crumpler Thelma I student r 1018 Atlantic av
Crumpler Walter B (Nora A) 2 slsmn Berry G Thompson h 800 Pou
Crumpler Wiley C (Addie R) 3 emp WPA h 901 1st
Crutchfield Mary E bkpr Gboro Publ Co r 402 S William
Crystal Cafe (Mrs Stella Valoras) 226 N Center
Cuddington J Cedric slsmn Hub Hdw Co r 108 N Lee
Cuddington Lester B clk Ash Cash Gro r 108 N Lee
Cuddington R Herman (Mattie B) 2 bkpr The Smith Hdw Co Inc h 108 N Lee
Cuddington R Herman Jr student r 108 N Lee
Cuddington Sallie M (Mrs W F) furn rms 206 E Mulberry r same
Cuddington Wm F (Sallie M) wtchmn Wayne Agrl Wks Inc h 206 E Mulberry
Culbertson Arth B (Siddie L) 2 Ⓗ ins agt h 1016 Evergreen av
Culbreath E Berlin hlpr Gboro Milling Co r 210 E Vine
Culbreth Ather E (wid H P) Ⓗ h 210 E Vine
Culbreth C Dewey (Addie L) dr Strop Taxi Co r 813 Clingman
Culbreth Daisy © 1 dom h 710 Devereaux
Culbreth Eliz T (Mrs G C) bkpr White Way Lndry & Dry Clnrs Inc r 207 E Spruce
Culbreth Emily ofc sec Curtis M Avery res Pikeville N C
Culbreth Evelyn M student r 203 S Georgia av
Culbreth Geo C (Eliz T) 1 clk Malpass Gro r 207 E Spruce
Culbreth H Marvin (Etta S) gro 516 W Pine h 203 S Georgia av
Culbreth Jackson (Julia J) 3 tex wkr Borden Mfg Co h 405 Royall av
Culbreth Jarvis A (Esther A) Ⓗ formn Borden Mfg Co service sta 1101 Snow Hill h same
Culbreth Mary sten The Bk of Wayne res Pikeville N C
Culbreth Ruby H opr Sou Bell Tel Co r 203 S Georgia av
Culbreth W Earl (Violet S) 4 mech A T Griffin Mfg Co h 900 9th
Cunningham Henry P (Maude) 1 emp Am Tob Co r 302 S Center
Cuthrell Barbara student r 1106 E Ash
Cuthrell D Louis (Claudia A) 1 Ⓗ supt Atlas Plywood Corp h 1106 E Ash
Cutler David B (Dorothy T) trav slsmn r 306 E Mulberry
Cutler Donald H mgr Thompson Shoe Store Inc r 205 N George
Cutler Lycurgus H Jr (Sarah H) trav slsmn h 205 N George
Cutler Lycurgus H III clk The Smith Hdw Co Inc r 205 N George

D TO FIND A NAME YOU MUST KNOW HOW TO SPELL IT

Dail Benj W (Cleo) Ⓗ prsmn Gboro Herald h 1004 E Elm
Dail Danl G r 306 N Kornegay
Dail Geo E (Bernice) 1 h 607 W Chestnut
Dail Gurney E (Pearl L) 7 pntr h 716 Bryan
Dail J E slsmn The L B Price Mercantile Co r 210 E Ash
Dail J Walter (Ellen H) r 833 Humphrey

Dail Jas W (Winnie) formn r 916 E Elm
Dail Jordan (Elsie L) r 208 E Spruce
Dail Lena (wid O J C) Ⓗ h 216 E Chestnut
Dail Lindsay beauty opr r 208 E Spruce
Dail Lonnie wtchmn State Hosp r same
Dail Roland O (Eliz Q) 2 formn Wallbrook Tob Co Inc h 809 Simmons
Dail S Owen (Rachel M) 1 plant supt Borden Brick & Tile Co r 216 E Chestnut
Dail Stella P Mrs 1 (Dail's Fish Mkt) r 305 Daisy
Dail W Sherman r 833 Humphrey
Dail Wm D (Addie F) h 833 Humphrey
Dail Wm S (Victoria W) Ⓗ fish pdlr h 306 N Kornegay
Dail's Fish Market (Mrs Stella P Dail) 202 E Holly
Dailey Frances tchr William Street Sch r 304 S William
Daisy Eliz r 410 Daisy
Dale Apartments 404 S William
Dale Grover C (Maude E) Ⓗ phys 913-14 Bk of Wayne Bldg h 307 S Pineview av
Daley Edw L © brklyr r 419 Scott
Dalton Sadie r 1220 N James
Daly Geo A (Melissa B) 3 (Quality Service) h 203 S Carolina
Daly Geo A Jr clk Quality Service r 203 S Carolina
Daly Willie S (wid E F) r 317 E Beech
Dameron Isa S student r 605 E Walnut
Dameron Martha S student r 605 E Walnut
Dameron T Barker (Isa S) 2 Ⓗ mgr Jefferson Std Life Ins Co h 605 E Walnut
Dancey Ernest © (Eula) 3 lab Gboro Milling Co h 113 Dillard
Dancy Wm © lab r 1009 Seaboard
Daniel Carrie © r 310 S James
Daniel Christine (Mrs Clifton) smstrs H Weil & Bros r 102 S William apt 4
Daniel Clifton (Christine C) 1 trav slsmn h 102 S William apt 4
Daniel Hattie © h 310 S James
Daniel Nora © r 310 S James
Daniel Wm B (Eva R) 7 mech A T Griffin Mfg Co h 721 Argo
Daniel Winfred formn State Hwy Dept r 500 S Slocumb
Daniels Alex professional ball player r 501 E Walnut
Daniels B Troy (Sallie M) 1 Ⓗ h 917 Herring
Daniels Barbecue (Jos R Daniels) 103 N John
Daniels Betty © h 1209 N John
Daniels David © (Mattie) 1 cupola tender Dewey Bros h 212 (208) W Elm
DANIELS EDW E (Edna K) 2, Mgr Strop Taxi Co, h 813 Clingman
Daniels Floyd © (Mary) 3 lab h 517 E Spruce
Daniels Frances nurse The Gboro Hosp r same
Daniels Frank A Ⓗ h 109 S George
DANIELS FRANK B (Rosa P) Ⓗ, Pres The Bank of Wayne, V-Pres-Genl Mgr Borden Brick & Tile Co, h 110 S Virginia—Tel 786-W
Daniels Geo © (Josephine) lab h 318 E Spruce
Daniels Geo (Kath) h 203 S George
Daniels Helen © dom r 117 Day
Daniels Hosea © 3 lab WPA r 1209 N John
Daniels Ira B © delmn Watson's Gro r 1209 N John
Daniels Jackson I (Mary B) 1 mech J Milford Edgerton h 404 N Leslie
Daniels Jas © porter J Austin Haynes & Sons r 318 E Spruce
Daniels John © r 1209 N John
Daniels John © (Hattie) 1 emp J P Taylor Co Inc h 826 N John
Daniels John W (Gboro Cafe) r RD 4

Daniels John W (Effie P) 1 pntr h 400 Daisy
Daniels Jos R (Bettie N) Ⓗ (Daniels Barbecue) h 812 E Ash
Daniels Major T (Polly S) 1 h 837½ Snow Hill
Daniels Martha r 110 S Virginia
Daniels Mary student r 110 S Virginia
Daniels Mary F (wid J D) Ⓗ h 509 E Walnut
Daniels Mary L (wid M L) Ⓗ h 1105 Park av A
Daniels Minnie © student r 303 Wayne av
Daniels Naomi sch tchr r 812 E Ash
Daniels Pocohontas © student r 318 E Spruce
Daniels Robt © (Fannie) lab Borden Brick & Tile Co h 303 Wayne av
Daniels Ruth G Mrs 1 bdg 701 E Walnut h same
Daniels Thos © (Betty) 5 trk dr Borden Brick & Tile Co h 117 Day
Daniels Thos B student r 701 E Walnut
Daniels W Allen (Nannie T) 1 waiter Central Lunch r 114 S William
Daniels Wm © (Addie) farmer h 119 Day
Darden Chas D (Virginia H) 2 agt Durham Life Ins Co h 204 Lee
Darden Cicero D © (Lottie) 1 Ⓗ h 106 W Shaw
Darden Edw © (Malissa) 1 emp Kemp Specialty Furn Co r 611 E Elm
Darden Eliza © ironer Sam Lee r RD 4
Darden Hattie © 3 tob wkr r 502 W Holly
Darden Henry © (Janie) 1 lab City Water Dept h 804 E Elm
Darden J Handy © (Hattie) butler h 821 Church
Darden J Jas © farm hd r 422 Charles
Darden Jane student r 112 N Slocumb
Darden Jesse © del mn Economy Gro & Mkt r 409 S Slocumb
Darden John K © (Club Royale) sign pntr 308 W Pine h same
Darden John L © student r 308 W Pine
Darden Lauretha © r 421 E Spruce
Darden Lee © (Gladys) jan Neil Joseph r 914 N Center
Darden Louise © cook r 106 W Elm
Darden Loza © (Annie) 5 Ⓗ lab h 315 W Shaw
Darden Martin © (Frances) r 914 N Center
Darden Richd A (Mae M) 1 emp City Street Dept h 413 E Beech
Darden Robt © (Aley) lab h 421 E Spruce
Darden Sophia © r 608 Isler
Darden W Lee © dom h 409 S Slocumb
Darden Wilbur © delmn Chas Davis r 502 W Holly
Darden Windsor © (Martha) 4 lab WPA h 409 S Slocumb
Darden's Chapel © (Holiness) Rev Jadie M Raynor pastor 104 W Shaw
Daughety Annie B ironer White Way Lndry & Dry Clnrs Inc r 504 E Elm
Daughety David J (Fannie M) 5 Ⓗ planing mill formn h 504 E Elm
Daughety Ruby E r 504 E Elm

DAUGHERTY—See also Dougherty

Daugherty Grace F (wid J A) Ⓗ h 204 W Vine
Daugherty N Rachel r 204 W Vine
Daugherty Rupert L (Zelda M) slsmn r 316 N Virginia
Daugherty Zelda M (Mrs R L) smstrs Neil Joseph r 316 N Virginia
Daughtry Dewey hlpr Gboro Heating & Plmbg Sup Co r 1203 E Holly
Daughtry Edith E student r 1203 E Holly
Daughtry G Wm (Kathleen W) 1 Ⓗ gro 413 E Spruce h 1203 E Holly
Daughtry G Wm (Lucy B) appr Dewey Bros h 303 E Walnut
Daughtry Helen E (wid E H) 1 Ⓗ h 517 E Elm
Daughtry Hugh D student r 1203 E Holly

Daughtry Jas F (Martha H) 1 Ⓗ asst supt Wayne Agrl Wks Inc h 110 S Slocumb
Daughtry Richd F emp Wayne Agrl Wks Inc r 517 E Elm
Daughtry Richd L student r 703 E Ash
Daughtry Thos L (Carrie T) 2 pntr h 703 E Ash

David Chas S (Ruth C) 2 parts mgr Matthews Mtr Sls h 1214 Park av B
Davis Ann G (Ann Davis Shoppe) h 305 W Walnut apt 301
Davis Ann Shoppe (Ann G Davis, Iris Perkins) women's clo 103 S Center
Davis Alf F © (Charlotte) Ⓗ h 413 S George
Davis Alice © 2 r 413 Dail
Davis Arbra © lab Gboro Iron & Metal Co 801 N John
Davis Arth © lab r 715 E Elm
Davis Bayard M (Nell H) clk h 409 N John
Davis Bayard M Jr clk En-Cee-Cue Service Sta r 409 N John
Davis Bettie Mrs 3 library hlpr William Street Sch h 519 N James
Davis Bettie © drsmkr 411 S Slocumb r same
Davis Callie © r 112 Dillard
Davis Carrie C (Mrs Marvin) emp Borden Mfg Co r 215 E Holly
Davis Cassie © r 504 W Pine
Davis Chas © (Ora) 3 h 409 S Carolina
Davis Chas (Myrtle L) 2 gro 620 N George h 214 W Holly
Davis Charlotte © cook The McBride Sandwich Shop r 413 S George
Davis Clarissa © drsmkr 411 S Slocumb r same
Davis Clarence © shoe shiner r 606 School
Davis Council © r 112 Dillard
Davis D Wilborn (Maude E) Ⓗ pres Wayne Agrl Wks Inc h 205 W Ash
Davis D Wilborn Jr treas Wayne Agrl Wks Inc r 205 W Ash
Davis Daisy © 1 emp J P Taylor Co Inc r 409 S Carolina
Davis Edw G (Edna W) 2 mech W H Jenkins Co r 113 N Slocumb
Davis Edw M (Nannie H) gro 201 N John h 304 N William
Davis Edwin H (Pauline J) 2 Ⓗ mgr Merit Shoe Co Inc h 326 E Chestnut
Davis Eleanor © 1 h 504 W Pine
Davis Emma Mrs r 421 Woodrow av
Davis Emma L © Ⓗ dom h 411 Charles
Davis Eva (Mrs Saml) clk Montgomery Ward & Co r RD 3
Davis Eva © r 1207 Greenleaf
Davis Frances © cook r 920 N John
Davis Frank E hlpr Williams Sheet Metal Wks r 802 S Slocumb
Davis Geo (Alice) 2 r 602 "A"
Davis Geo E (Effie G) mach opr Kemp Specialty Furn Co h 405 S John
Davis Georgia sten U S Farm Security Admn r 113 N Virginia
Davis Grover (May B) 1 pntr r N Carolina extd RD 2
Davis Hattie © r 411 Charles
Davis Hattie © tob wkr J P Taylor Co Inc r 405 S Georgia av
Davis Hattie © dom r 509 Denmark
Davis Henrietta © h 920 N John
Davis Henry (Annie B) slsmn r 1301 N William
Davis Hettie © h 412 S Georgia av
Davis Iola L (Mrs W N) bkpr Gboro Herald r 401 N Virginia
Davis J Wm (Mabel D) 4 store mgr J Milford Edgerton h 404 N Leslie
Davis Jake © r 319 Smith
Davis Jas © (Loddicia) 1 porter Mtr Bearings & Parts Co r 405 Creech
Davis Jas C (Eliz) opr Colonial Ice Co r 1200 S Slocumb
Davis Jas E student r 205 W Ash

Davis Jesse (Lizzie H) 3 emp WPA r N Carolina extd RD 2

Davis Jesse © (Mollie) 3 lab h 417 Warsaw ct
Davis Jesse B (Bessie L) Ⓗ condr A & N C R R h 113 N Virginia
Davis John J © (Mittie) Ⓗ lab h 1006 N John
Davis Journey M gro 1301 N William h same
Davis L Jack tchr Gboro High Sch r 704 Park av
Davis Leon clk Home Cash Gro r RD 1
Davis Leonard P msngr Western Union Teleg Co r 315 E Vine
Davis Leslie C (Lola M) 5 wire chf Sou Bell Tel Co h 411 N Kornegay
Davis Leslie C Jr student r 411 N Kornegay
Davis Lizzie © r 405 Creech
Davis Lizzie H Mrs 4 h 410 Daisy
Davis Lois E © r 418 Miller
Davis Lonnie C rural carrier U S P O res Pikeville N C
Davis Louis pntr r 116 S Slocumb
Davis Louise bkpr Edw M Davis r 304 N William
Davis Lucille slswn H Weil & Bros r 304 S Center
Davis Luther (Eula M) hlpr Matt L Keen res Pikeville N C
Davis Marelda © Ⓗ h 208 W Elm
Davis Martha © 3 dom h 405 Creech
Davis Martha H r 205 W Ash
Davis Marvin (Carrie B) 5 metal wkr Williams Sheet Metal Wks h 215 E Holly
Davis Mary © r 420 S Georgia av
Davis Mary © dom r 405 E Elm
Davis Mary © 2 dom r 405 E Elm
Davis Mary © tob wkr J P Taylor Co Inc h 422 Scott
Davis Mary F Mrs 2 librarian WPA r 118 S Alabama av
Davis Mary J © 1 emp J P Taylor Co Inc r 409 S Carolina
Davis Mattie © 2 r 919 Nathan
Davis Miller © (Cora) lab Atlas Plywood Co h 423 E Elm
Davis Minnie Mrs r 802 S Slocumb
Davis Mollie B (wid J W) 3 Ⓗ h 729 N Herman
Davis Murrell © r 412 S Georgia av
Davis Nannie B © dom r 405 Creech
Davis Nathan W (Nora H) 2 pntr h 414 Wilson av
Davis Nathl © (Bertha) h 210 W Spruce
Davis Odell © 1 r 418 Miller
Davis Ogden © (Eloise) 1 r 616 Griffin
Davis Pattie M emp Borden Mfg Co r 1641 N William
Davis Pauline emp Goldwayne Lndry & Dry Clnrs r 116 N Slocumb
Davis Pauline J (Mrs E H) opr Sou Bell Tel Co r 326 E Chestnut
Davis R Ernest (Minyon P) 2 slsmn h 207 E Spruce
Davis Robt © h 416 S Georgia av
Davis Robt carp r 112 S John
Davis Robt © (Luberta) 2 lab Atlas Plywood Corp h 616 Slaughter

DAVIS ROBT M (Minnie M) 1 Ⓗ, Exec V-Pres The Bank of Wayne, h 1206 E Mulberry—Tel 442-J

Davis Ruby C r 414 Wilson av
Davis Sallie A © cook 605 W Ash
Davis Sallie N (wid R B) Ⓗ h 521 N William
Davis Shade © (Rowena) h 605 Isler
Davis Thelma © r 1207 Greenleaf
Davis Theus emp Kemp Specialty Furn Co r 410 Daisy
Davis Thos E (Ella M) 2 firemn City Fire Dept h 408 E Ash
Davis Timothy © lab r 112 Dillard

Davis Virgil hlpr Matt L Keen r RD 2
Davis W Jas (Louise) 2 pntr h 1013 E Elm
Davis W Riley (Bessie P) carp h 315 E Vine
Davis W Roy (Dora) 3 shoe repr State Hosp r same
Davis Walter © (Beady) lab h 1207 Greenleaf
Davis Willard L (Mary V) 5 Ⓗ mech A T Griffin Mfg Co h 608 Daisy
Davis Wm © r 405 Creech
Davis Wm (Maggie) 1 (Blue Front Gro) service sta 1624 N William r RD 2
Davis Wm © farm hd r 504 W Pine
Davis Wm N (Iola L) slsmn Bldrs Sups Co r 401 N Virginia
Davis Wm R hlpr John F Hobbs Stock Yds r 2105 N William
Davis Willie B © 1 r 417 Charles
Davis Willie M cash Carolina Shoe Rebuilders r 409 N John
Davison Chemical Corp The (Eastern Fertilizer Corp Div) Edw R Michaux mgr mfrs N George extd RD 2
Davison Dock L (Myrtle S) 4 clk r 306 Workman
Dawes Olive S Mrs sch tchr r 105 N Leslie
Dawson Alonzo © (Essie) 5 lab M E Robinson Inc h 611 Canal
Dawson Chas © (Ruby) h 311 Charles
Dawson Delia E © r 1111 Greenleaf
Dawson Harold © lab r 618 Canal
Dawson Harriet © 3 h 618 Canal
Dawson Lois waitress F W Woolworth Co r 311 E Mulberry
Dawson Mary J © cafeteria wkr William Street Sch r 618 Canal
Dawson Peter © lab r 618 Canal
Dawson Polly A © nurse Dillard Hosp r 611 Canal
Dawson Robt W student r 1300 Park av B
Dawson Saml © (Polly A) lab M E Robinson Inc r 611 Canal
Dawson Sue © 4 r 205 Atlantic av
Dawson Wm © (Alberta) kitchen hlpr Hotel Gboro h 402 Denmark
Dawson Wm A (Esther P) 1 Ⓗ (Pate-Dawson Co) h 1300 Park av B
Dawson Wm M © (Thelma) clo presser John E Moye h 200 Owen
Dawtin Mary © r 510 W Spruce
Day Clarence © (Lilla) 3 h 302 Charles
Day Eliz © dom r 302 Charles
Day Laura © r 733 W Elm
Day Mary © r 3 Cherry
Day Theo E © delmn A & P Food Stores r 302 Charles
Dean Della © r 509 Denmark
Dean Erastus © (Nellie) r W Elm extd ¼ mi bey city limit
Dean Matthew © (Emma) lab Atlas Plywood Corp h 305 Charles
Deans Bartha C (Irene) 4 bge agt Gboro Union Sta Co h 103 S Alabama av
Deans Bertha C (wid G A) 1 r 424 Wilson av
Deans Edwin L r 1824 N William
Deans Eug M clk Geo T Deans r 1824 N William
Deans Eva M © clk Nancy Washington r 902 N John
Deans Geo T (Emma C) 1 Ⓗ gro 1900 N William h 1824 same
Deans Henry B r 1824 N William
Deans Lena M emp Borden Mfg Co r 1641 N William
Deans Lillie M emp Borden Mfg Co r 1641 N William
Deans Margt r 103 S Alabama av
Deans Marvin E emp CCC Camp r 424 Wilson av
Deans Norman r 424 Wilson av
Deans Tobe (Mary R) 1 h 1641 N William

Deans Walter © (Carrie) Ⓗ exp 404 Wayne av h same
Deans Walter B sheet metal wkr r 1641 N William
Deans Wyatt C r 1824 N William
Deatherage W R stone ctr McLamb Monument Co r 211 W Holly
Dees Ann W student r 707 E Mulberry
Dees Chalise (Eleanor) clk Community Gro r 101 S Virginia
Dees Clarence D (Lillian B) (Community Gro) r 101 S Virginia
Dees Claude E (Fields Fruit Store) res Pikeville N C
DEES CLENON F (Minnie P) 1 Ⓗ, Asst Cash Branch Banking & Trust Co, h 901 E Mulberry—Tel 1188-J
Dees Edna sec W Archie Dees r 901 E Mulberry
Dees Lillian B (Mrs C D)bkpr H Weil & Bros r 101 N Virginia
DEES W ARCHIE (May S) 1 Ⓗ, V-Pres Goldsboro Building & Loan Assn, City Attorney, Lawyer 100-01 Professional Bldg—Tel 135, h 707 E Mulberry—Tel 855-J
Dees Wiley C formn J P Taylor Co Inc r 901 E Mulberry
Dees Wm A Jr student r 707 E Mulberry
Defferbough Geo S trav slsmn r The Carlton Hotel
Dehart Geraldine © r 506 S John
Delemar Ned saw filer A T Griffin Mfg Co r 409 W Walnut
Dempsey Robt R (Emily S) rd mstr ACL RR h 407 W Mulberry
DENGES PETER M REV, Pastor St Mary's Catholic Church, h 215 E Mulberry—Tel 528
Denmark Annie D Ⓗ h 408 S William
Denmark Edw C (Nancy T) 1 Ⓗ clk W H Griffin & Son h 112 E Elm
Denmark Edw C Jr mgr rl est Branch Banking & Trust Co r 112 E Elm
Denmark Isobell student r 112 E Elm
Denmark Jean P student r 1209 E Beech
Denmark Jos B (Ruth G) 1 Ⓗ slsmn Glasgow-Allison Co Inc h 1209 E Beech
Denmark Margt G student r 1209 E Beech
Denmark Robt L (Della) 2 Ⓗ clk ACL RR h 204 E Elm
DENMARK WALTER C (Beulah B) Ⓗ, Mfrs Agt, 102 S John—Tel 1468, h 205 E Elm—Tel 745
DENMARK WILLIS A ('Bacco Belt Service Station), r 112 E Elm—Tel 751-W
Denning A Victor (Minnie L) 1 emp Kemp Specialty Furn Co h 1622½ N William
Denning Bessie J (wid J D) 7 h 718 N William
Denning Chas M r 109 E Holly
Denning Edw C yd formn ACL RR res Brogden N C
Denning H Loraine student r 606 Daisy
Denning H Moses (May D) 6 tmkpr WPA h 606 Daisy
Denning J Herman (Bell's Whse) 600 N John
Denning J Martin (Annabell) clk Malpass Gro h 621 S Slocumb
Denning Jas M student r 606 Daisy
Denning John M student r 718 N William
DENNING LUTHER A (Kiver B) 1 Ⓗ (Luther A Denning Insurance Agency) h 907 E Mulberry—Tel 659-J
DENNING LUTHER A INSURANCE AGENCY (Luther A Denning), General Insurance, 10-12 Handley Bldg, 102 N John—Tel 1372
Denning Mary E (wid E M) h 109 E Holly
Denning Willard P emp WPA r 109 E Holly
Dennis Mae student r 905 N William
Dennis Mary E (wid L D) emp Borden Mfg Co h 905 N William
Dennis Vernon L r 905 N William
Dent Jas © (Carrie) lab h 814 S George
Dependable Store The (N Geo Kannan) clo 129 E Walnut

Derr Edgar R r 415 N Virginia
Derr G Cleveland (Mary) Ⓗ collr Wayne Mtr Co Inc h 610 S Slocumb
Derr Jas W hlpr Wayne Ice & Coal Co Inc r 415 N Virginia
Derr John G Ⓗ h 300 S Slocumb
Derr Margt G r 300 S Slocumb
Derr Myrtie (wid J C) 3 emp WPA h 415 N Virginia
DeShong W Earl r 314 E Holly
DeShong Wm E (Lida J) 1 Ⓗ emp A E Wilson Furn Repair Shop h 314 E Holly
DeVane Bruce © (Lillie) 1 Ⓗ trkr Ry Exp Agcy Inc h 611 School
DeVane Mary F Mrs librarian Gboro Pub Library r Hotel Gboro
Devault Geo W emp Borden Mfg Co r 903 N William
Devault Thos A (Georgia W) emp Borden Mfg Co h 903 N William
Devine Casco © (Mary) saw mill opr h 1007 Crawford
Devine Ethel © 3 r 1007 Crawford
Devine Ida M © 1 r 1007 Crawford
DEWEY BROS (Geo S Dewey) Founders, Machinists, Electric and Acetylene Welding, Mill Supplies, Motors and Pumps 801 S George—Tels Office 30, Shop 632 (See page 53)
Dewey Chas student r 600 E Walnut
Dewey Ernest M (Rita C) Ⓗ genl mgr Dewey Bros h 305 N George
DEWEY GEO S (Jon R) Ⓗ (Dewey Bros), h 600 E Walnut—Tel 489-W
Dewey Geo S Jr (Eugenia J) emp Dewey Bros h 103 E Spruce
Dewey Geo W r Hotel Gboro
Dewey Hattie r 612 E Walnut
Dewey Jean student r 305 N George
Dewey Marguerite D r 305 N George
Dickens Sudie A Ⓗ sten Gboro Ins & Realty Co h 1012 E Elm
Dickerson Geo H (Sudie F) Ⓗ emp Borden Mfg Co h 1108 Atlantic av
Dickerson Ora © 2 maid Hotel Gboro h 408 S Slocumb
Dickinson Albert M cotton broker 319 E Walnut res Fremont N C
Dickinson M Troy (Dickinson & Bland) r Hotel Gboro
Dickinson Sarah D (Mrs J F) slswn H Weil & Bros res Fremont N C
Dickinson & Bland (M Troy Dickinson, David H Bland) lawyers Court Hse Sq
Dickson Sarah M Mrs 2 slswn Efird's Dept Store h 205 S John
Dietert Emma (wid A F) r 103 E Pine
Dietert Irving F (Sarah) emp Kemp Specialty Furn Co h 217½ N John
Dietert Sarah (Mrs I F) clk H Weil & Bros r 217½ N John
Dillard Clarence Jr © (Melissa J) 1 Ⓗ (Dillard Hosp) phys 315 E Spruce h 313 same
Dillard Hattie r 306 N George
Dillard High School © Hugh V Brown prin 420 W Elm vocational dept 322 same
Dillard Hospital © (Clarence Dillard Jr) 313 E Spruce
Dillard Juanita © student r 313 E Spruce
Dillard Montrose © student r 313 E Spruce
Dillenbach Reed H clk Hotel Gboro r same
Dillon Electric Service Co Mrs Thanie H Dillon pres Rober H Dillon sec-treas refrigerators 225 W Walnut
Dillon Rober H (Thanie H) 2 sec-treas Dillon Elec Service Co h 1206 E Ash
Dillon Thanie H (Mrs R H) pres Dillon Elec Service Co r 1206 E Ash
Divine Raymond © dishwasher A & T Coffee Shop 112 E Walnut
Dixie Sales Co (J Willie Grady) auto accessories 104 W Chestnut
Dixon Addie (Mrs Dink) clk Chas Davis r 513 N George
Dixon Dink (Addie) r 513 N George
Dixon Delia © 4 lndrs r 211 Cemetery
Dixon Ellen © r 118 Grantham

Dixon Frank © r 1006 N James
Dixon Frank © (Clarita) r 117 W Holly
Dixon Ike © (Helen) h 326 Smith
Dixon Jas H (Georgianna) Ⓗ farmer h 500 S Slocumb
Dixon Jas L © (Mallie) 1 h 501 Denmark
Dixon Lamuel O (Pauline C) formn Wallbrook Tob Co Inc h 1014 Evergreen av
Dixon Pauline C (Mrs L O) draft clk Branch Banking & Trust Co r 1014 Evergreen av
Dixon Sylvester © (Carrie) Ⓗ firemn Atlas Plywood Corp h 424 School
Dixon Thelma © 1 r 1005 N Carolina
Dixon Wm © (Annie) 2 r 1006 N James
Dobbin Hugh A adjuster Fire Companies Adjustment Bureau Inc r 804 Park av
Dobson Jas © (Maude) 3 h 108 Cedar
Dobson Maude © emp Goldwayne Lndry & Dry Clnrs r 108 Cedar
Dobson Perry © (Ida) h 513 Chapel
Doggett Merlin R (Consuelo R) Ⓗ buyer J P Taylor Co Inc h 1405 E Walnut
Donnell Albert E (Edna C) 2 trav slsmn h 403 E Mulberry
Dooley Annie © h 207 S Kornegay
Dorsey Thos C (Annie) cost accnt Kemp Specialty Furn Co h 1202 S Slocumb
Dortch Algie © (Ethel) 1 lab Atlas Plywood Corp h 319 Charles
Dortch Electric (Mrs Ida C Dortch) contrs 203 W Walnut
Dortch Eliz L (wid W T) Ⓗ h 306 E Ash
Dortch Harrod P Ⓗ spl rep The Texas Co h 205 W Chestnut
DORTCH HUGH (Agnes Q) 1 Ⓗ Lawyer 231 E Walnut—Tel 7, h 205 N Slocumb—Tel 141 (See page 58)
Dortch Ida C (wid J S) (Dortch Elec) r 314 N John
Dortch Ira © cook r 512 E Spruce
Dortch Isaac © (Patsy) 2 lab Kemp Specialty Furn Co h 507 E Spruce
Dortch Jerry © (Mattie) emp Atlas Plywood Corp h 512 E Spruce
Dortch Mamie © 3 tob wkr Wallbrook Tob Co Inc r 701 Slaughter
Dortch Philip © (Katie) 5 emp Atlas Plywood Corp h 516 Robert
DOUGHERTY—See also Daughtery
Dougherty Edna L sec Dr Donnell B Cobb r 226 S Center
Douglas Aletha © 1 dom r 629 Devereaux
Douglas Constance © student r 629 Devereaux
Dove Calhoun r 208 W Chestnut
Dove Fredk D © (Pauline T) (Dove Sea Food Mkt) r 310 Smith
Dove Huldah S © Ⓗ nurse 310 Smith h same
Dove J Calhoun slsmn Caroline Power & Light Co r 208 W Chestnut
Dove Nora © h 207 Brazil
Dove Sea Food Market © (Fredk D Dove) 504 E Spruce
Dove Wm © (Nannie) Ⓗ lab Atlas Plywood Corp h 624 Isler
Dove Wm © (Loretha) lab Kemp Specialty Furn Co h 515 S Herman
Downing Clara tchr Gboro High Sch r 101 N George
Downing Wm F stock clk F W Woolworth Co r 220 E Elm
Downs Clara L (wid L B) 2 r 707 N George
Dowtin Louise prin William Street Sch r 209 S Center
Dozier Ella © dom h 518 Robert
Dozier Richd © delmn Cash Drug Co r 518 Robert
Draper Saml W r 114 N William
Draughorne Wilbert L © dr Home Owned Taxi r 204 W Elm
Drawhorne Martha © h 509 Hickory
Drawhorne Wm © pntr r 509 Hickory
Dray John © (Mary) concrete wkr h 400 Scott

Drayton J May © student r 607 Poplar
Drayton Peter © (May L) 8 lab h 607 Poplar
Dreighton Allece © r 610 E Elm
Drew Leady (Janie R) 1 emp WPA h 506 Atlantic av
Driver Chas R h 420 Stronach av
Dudley Jas D © (Celie) 2 lab Atlas Plywood h Corp 415½ School
Dudley John H (Hattie N) 2 emp Borden Mfg Co h 913 Black
Dudley Kirby L emp Borden Mfg Co r 913 Black
Duke Bruce G stock clk S H Kress & Co r 116 E Chestnut
Duke Christine r 204 N Carolina
Duke Dorothy I slswn F W Woolworth Co r 116 E Chestnut
Duke Edna L emp Goldwayne Lndry & Dry Clnrs r 409 N John
Duke Jesse C clk Simeon Ward r 903 S Slocumb
Duke L Rebecca student r 116 E Chestnut
Duke Oscar G (Irene W) 3 uphol 158 S James h 116 E Chestnut
Duke Wm T (Clara R) 2 cabt mkr Kemp Specialty Furn Co r 409 N John
DUMAS ORRIS F(Margt G) 2 (Federal Fuel Oil Co) Distributor Pure Oil Co of the Carolinas Inc, h 108 N Audubon av—Tel 888-W
Dumas Service Station (W Ray Dumas) 903 S George
Dumas W Ray (Dumas Service Sta) r 903 S George
Dunbar Robt G (Dorothy M) 1 emp Atlas Plywood Corp h 1100 Atlantic av
Duncan Edwin L carp r 400 E Chestnut
Duncan Mollie E Mrs h 400 E Chestnut
Dunn Jas H © lab r 115 W Elm
Dupree Bessie © cook h 1015 Greenleaf
Dupree Lorene © r 404 School
Dupree Mark © (Beulah) 5 h 404 School
Durant Nick © (Annie) 6 lab Borden Brick & Tile Co h 423 Wayne av
Durant Wm © (Isella) rackmn Gilbert Edwards h 407 S James
Durham Katie © 2 cook r 612 Crawford
Durham Life Insurance Co Albert M Rice dist mgr 701-04 Bk of Wayne Bldg
Durham Mary © r 927 N Center
Durham Wm © (Mabel) 3 lab h 927 N Center
Durrance John T (Inez) h 110 W Chestnut
Dutch Inn The (Mrs Mamie A Burroughs) furn rms 409 N George
Dyer Clarence © (Mattilene) 1 hlpr Wayne Ice & Coal Co Inc h 514 N George
Dyer Thos © h 514 N George
Dyer Wm © delmn John A McClenny r 514 N George

E TO FIND A NAME YOU MUST KNOW HOW TO SPELL IT

Earl's Place © (Earl Thompson) restr 900 N John
Early Margt H (Mrs T A Jr) bkpr Barr's Jwlry Store r 102 S William apt 8
EARLY THOS A JR (Margt H) Mgr Barr's Jewelry Store, h 102 S William apt 8—Tel 1484-J
Eason Abner farm hd Hillcrest Dairy h E Ash extd RD 4
Eason Alonza © lab r 317 Wayne av
Eason Carrie H (wid Saml) Ⓗ h 212 S William
Eason Fonnie © r 317 Wayne av
Eason Hazel © dom r 317 Wayne av
Eason Julius D (Kelly) 2 Ⓗ slsmn The Smith Hdw Co Inc h 1300 E Walnut

Eason Olive G Mrs slswn Charles Stores Co Inc r 314 E Walnut
Eason Vara © h 317 Wayne av
Eason Woodrow (Minnie B) hlpr Hillcrest Dairy h E Ash extd RD 4
East Carolina Farmers Cooperative Assn David J Rose pres Leslie F Herring (Snow Hill N C) V-Pres Thos B Sasser sec-treas N Carolina extd RD 2
East End School © Mabel B Holt prin 801 Poplar
Easter Ellen (wid Edwin) 2 h 406 S Center
Eastern Carolina Clinic for Crippled Children Extension Dept div North Carolina Orthopedic Hosp 301 N Herman
Eastern Chapel Baptist Church © 835 N John
Eatman Henry S (Hattie W) 1 r 415 Woodrow av
Eatmon Clara M © farm hd r 614 Poplar
Eatmon Geo © (Mertie B) farmer h 614 Poplar
Eatmon Jas © (Henrietta) h 807 Hugh
Eatmon Lucille © farm hd r 614 Poplar

ECONOMY GROCERY & MARKET (Phil C Howell) 150 S Center—Tels 177 and 178 (See page 51)

Edens Alton J (Bessie R) 1 fireman City Fire Dept h 304 Daisy
Edens Minnie J (wid N D) h 402 Magnolia
Edens Nova D trk dr White Way Lndry & Dry Clnrs Inc r 402 Magnolia
Edgerton A Thos student r 1003 E Mulberry
Edgerton Alex A (Bettie T) Ⓗ clk U S P O h 403 Park av
Edgerton Allie H (Annie B) Ⓗ ofc 1005 Bk of Wayne Bldg h 106 S George
Edgerton Annie B (Mrs W H) sten Wayne Agrl Wks Inc r 105 Andrews av
Edgerton Arnold B (Annette) 1 (Edgerton Oil Co) dstbtr Gulf Oil Corp h 115 N George
Edgerton B Saml (Mina H) 1 Ⓗ tobacconist h 111 Patrick
Edgerton Building 207-09 E Walnut

EDGERTON CEDRIC E (Grace S) 2 Ⓗ Electrical Appliances, Horses, Mules and Cows 219 N Center—Tel 1325, h 810 E Walnut—Tel 833-J (See special insert page)

Edgerton Chas N (Susan R) Ⓗ slsmn The Strietmann Biscuit Co h 1401 E Walnut
Edgerton Chas R student r 1304 Evergreen av
Edgerton Edgar M ship clk Mebane-Royall Co r 420 Stronach av
Edgerton Ella G (wid A R) Ⓗ h 1003 E Mulberry
Edgerton Ettie M (wid V M) Ⓗ h 403 E Beech
Edgerton Frances sch tchr r 1304 Evergreen av
Edgerton Francis M (Isabelle M) 1 Ⓗ dist eng State Hwy & Pub Wks Comn h 1304 Evergreen av
Edgerton Gertrude waitress Miss Coley's Dining Rm r 1003 E Mulberry
Edgerton Herbert B (Margt U) sub clk U S P O r 403 E Beech
Edgerton J Milford gro and agrl implements 215-17 N Center h 217 E Ash
Edgerton Jack S student r 810 E Walnut
Edgerton Jean H student r 111 Patrick
Edgerton June © (Ada) 1 lab Atlas Plywood Corp h 724 Isler
Edgerton Lamont L (Ruth B) 2 Ⓗ store mgr J Milford Edgerton h 809 E Beech
Edgerton M Rachel student r 403 E Beech
Edgerton Margt U (Mrs H B) slswn Efirds Dept Store r 403 E Beech
Edgerton Marvin clk Borden Brick & Tile Co r RD 2
Edgerton Mary E r 1003 E Mulberry
Edgerton Mary L (Mrs N F) aide The Gboro Hosp r 704 E Ash
Edgerton Mildred sten Goldleaf Candy Co r 1003 E Mulberry
Edgerton Newlin F (Mary L) (Oak Hts Service Sta) r 704 E Ash
Edgerton Oil Co (Arnold B Edgerton) whol 1000 S George

Edgerton Paige aide The Gboro Hosp r same
Edgerton Rachel r 106 S George
Edgerton Rebecca bkpr Handley Mtr Co Inc r 310 W Mulberry
Edgerton Ruby E student r 403 E Beech
Edgerton V Marvin trk dr H Weil & Bros r 403 E Beech
Edgerton Vernon E (Bessie D) hlpr Gboro Milling Co h 1104 N George
Edgerton W Harold (The Owl) r RD 2
Edgerton Wendell H (Annie B) 3 Ⓗ clk Gboro Candy Kitchen h 105 Andrews av
Edgerton Wm M (Lela L) 1 clk Harrell News Stand r 210 S Slocumb
Edmondson Arth © (Annie) 4 lab WPA h 500 Wayne av
Edmondson Fred ©. lab WPA h 614 Crawford
Edmondson Herman © r 500 Wayne av
Edmondson Jas © r 614 Crawford
Edmondson John © del mn Economy Gro & Mkt 150 S Center
Edmondson Wm © r 614 Crawford
Edmondson B Frank (Emily D) clk The Opera Shoppe r 304 S Center
Edmundson Emily D (Mrs B F) nurse The Gboro Hosp r 304 S Center
Edmundson Fannie © dom r 209 Brogden
Edmundson Hartwell B del slsmn Edgerton Oil Co res Pikeville N C
EDMUNDSON J RAY (Lillian C) 3 Ⓗ Commission Agt Standard Oil Co of N J, h 815 E Walnut—Tel 222 (See page 54)
Edmundson Leland B Ⓗ (The Opera Shoppe) h 304 S Center
Edmundson Lewis © (Pearl E) 1 emp Kemp Specialty Furn Co h 204 Owen
Edmundson Lizzie (wid B F) r 304 S Center
Edmundson Lou M © h 412 E Holly
Edmundson Mall C (wid F B) Ⓗ h 315 S John
Edmundson Mary © 3 h 209 Brogden
Edmundson Mary sten State Hwy Dept r 304 S Center
Edmundson Nathl © (Blanche) 7 h 608 Griffin
EDMUNDSON PAUL B (Lelia D) 2 Ⓗ Judge County Recorders Court, Lawyer 1015-16 Bank of Wayne Bldg—Tel 1239, h 1105 Evergreen av—Tel 1122-W (See page 58)
Edmundson Robt H (Isabelle L) trk dr r 1101 E Mulberry
Edmundson Sol © clo clnr r 209 Brogden
Edwards Albert © r rear 615 Hersey
Edwards Andrew W © (Judy) 4 lab h 701 Devereaux
Edwards Annabelle ofc sec Boy Scouts of Am r 505 W Ash
Edwards Ashley (Eliza B) emp Borden Mfg Co h 819 N William
Edwards Caldwell W © (Sarah) 2 eng hlpr Hotel Gboro h 419 E Elm
Edwards Canary © r rear 615 Hersey
Edwards Celia B (wid N J) Ⓗ h 212 N James
Edwards Chas B emp State Hwy Dept r 611 E Ash
Edwards Claude © (Jennie) h 505 Griffin
Edwards Cozart © (Blanche) 2 r 812 Poplar
Edwards E Fredk pntr r 611 E Ash
Edwards Earl (Pauline H) prsmn Gboro Herald r 106 N Slocumb
Edwards Edrena © maid Hotel Gboro r 715 Devereaux
Edwards Eliza B (Mrs Ashley) emp Borden Mfg Co r 819 N Williams
Edwards Essie © r 701 Devereaux
Edwards Etta H (wid J S) r 101 N Jackson
Edwards Flossie L r 611 E Ash
Edwards Forest D (Eula C) trk dr r 209 E Pine
Edwards Frank (Elsie J) emp State Hwy Dept h 1203 Snow Hill
Edwards Frankie Mrs emp WPA r 404 N George

Edwards Garland © (Iota) 1 lab h 1703 Tuskegee
Edwards Geo © (Lillie M) 3 h 414 S Georgia av
Edwards Gilbert © billiards 321 S James r same
Edwards Helen © 3 emp J P Taylor Co Inc h 111 Day
Edwards Herbert service sta 500 N George r 209 N Virginia
Edwards Huldah J (wid J N) 1 h 704 E Holly
Edwards J Chas (Carrie S) desk sergt City Police Dept r Hotel Gboro
Edwards J Donald asst farm supt State Hosp r same
Edwards J Henry (Geneva G) 1 (Edwards & Crumpler) h 208 N Virginia
Edwards J Lester (Lillian F) mech C Jenkins Carroll r 1206 N George
Edwards Jack © lab r 908 N Center
Edwards John Rev © (Sarah O) 1 Ⓗ h 304 Owen
Edwards John © (Ella) 3 orderly State Hosp r 620 Holt
Edwards John F make up mn Gboro Weekly Record r 611 E Ash
Edwards John H teleg opr A & N C RR r 400 S John
Edwards John J © (Louvenia) 3 h 224 W Shaw
Edwards John M (Mattie E) formn City Street Dept h 611 E Ash
Edwards John W r 611 N William
Edwards Jos student r 212 N James
Edwards Leland M sta atndt Lloyd Griffin r RD 4
Edwards Lennie L (Glady E) 2 electn Live Wire Elec Co h 707 Rudolph
Edwards Lillian F (Mrs J L) sec Victor H Hess r 1206 N George
Edwards Luby A (Nellie W) slsmn r 1015 E Walnut
Edwards Luther r 915 Nathan
Edwards Major P trk dr Thompson-Wooten Oil Co r 411 N John
Edwards Marcellus © (Naomi) 3 emp Atlas Plywood Corp h 320 E Spruce
EDWARDS MARION W (Wyome M) 1 Ⓗ Pres Edwards & Jernigan Furniture Co Inc and Palace Funeral Home, h 712 Simmons—Tel 1370-J
Edwards Mattie © dom r 701 Devereaux
Edwards Maurice N student r 804 E Beech
Edwards Nathan A (Emma R) 3 Ⓗ (Edwards Young Mens Shop) h 503 N Herman
Edwards Paul © r rear 615 Hersey
Edwards Pauline H (Mrs Earl) emp Borden Mfg Co r 106 N Slocumb
Edwards Reba opr Vanity Beauty Shop r 201 S John
Edwards Robt H (Lou P) U S Postmstr r RD 3
Edward Robt H Jr slsmn Jas I Musgrave r RD 3
Edwards Reuben sta atndt Herbert Edwards r 209 N Virginia
Edwards Rufus r 915 Nathan
Edwards Ruth © 1 dom r 615 Slaughter
Edwards Sarah © 4 h rear 615 Hersey
Edwards Sarah O © hairdresser 304 Owen r same
Edwards Slater © (Rosalie) emp A T Griffin Mfg Co h 822 N John
Edwards Thos emp A & N C RR r RD 1
Edwards Wm r 711 N William
Edwards Wm D (Ruth T) Ⓗ formn Weil's Fertilizer Wks h 810 N Virginia
Edwards Walter L © (Edrena) 3 hallman Hotel Gboro h 715 Deveraux
Edwards Young Mens Shop (Nathan A Edwards) 200 N Center
Edwards & Crumpler (J Henry Edwards, Jos E Crumpler) service sta 101 W Ash
EDWARDS & JERNIGAN FURNITURE CO INC, Marion W Edwards Pres, Saml A JERNIGAN V-Pres, Harry J Shumate Sec-Treas, 115 E Mulberry—Tel 1000 (See left top lines)
EFIRD'S DEPARTMENT STORE, Jos R Henderson Mgr, 122-24 W Walnut—Tel 198
Ehlers Rudolph clk Hotel Gboro Tavern r Wayside Hotel
EHRINGHAUS J C B (Ehringhaus, Royall, Gosney & Smith) res Raleigh, N C

EHRINGHAUS, ROYALL, GOSNEY & SMITH (J C Ehringhaus, Kenneth C Royall, C Alf Gosney, Jas N Smith) Lawyers 233-35 E Walnut—Tel 77 **(See page 59)**

Eldridge Edw © (Della) 6 lab A T Griffin Mfg Co h 600 Griffin
Eldridge Laura E (wid Timothy) r 107 N Virginia
Eldridge Meredith L (Marie W) 3 trav slsmn h 107 N Virginia
Elks B E pntr State Hosp res Princeton N C
Elks Club Mosco D Fields mgr 105 E Chestnut
Elks Doris M r 212 E Holly
Elks Robt E (Katie P) 1 barber Snypes Barber Shop h 212 E Holly
Ellinwood Albert G (Clara I) Ⓗ ofc mgr Dewey Bros h 207 Linwood av
Elliott Brokerage Co (Wm H Elliott Jr) S John n r Cemetery
Elliott Ethel © farm hd r 408 S Georgia av
Elliott Lottie © h 720 N James
Elliott Mary © 3 farm hd h 408 S Georgia av
Elliott Maryland © (Laura) hlpr Cotton's Service Sta r 720 N James
Elliott Wm H Jr (Mary L) 2 Ⓗ (Elliott Brokerage Co) h 114 S Oleander av
Ellis Addie © r 912 Davis
Ellis Albert J r 405 N John
Ellis Berry © (Minnie) 1 r 418 S James
Ellis Cicero © (Bessie) 6 lab h 1110 N James
Ellis Columbus © (Nina) 1 h 904 W Pine
Ellis Dubois © hlpr r 904 W Pine
Ellis Edw © (Rosa) 1 lab Atlas Plywood Corp r 806 W Pine
Ellis Edwin D (Maggie P) firemn City Fire Dept h 414 E Ash
Ellis Ella © maid State Hosp r 904 W Pine
Ellis Hallie © 4 dom h 521 E Spruce
Ellis Helen student r 414 E Ash
Ellis Herbert © r 820 S George
Ellis John B (Virginia E) 9 Ⓗ agt Continental Life Ins Co h 106 S Slocumb
Ellis Le Roy © lab Atlas Plywood Corp h 912 Davis
Ellis Marie B r 405 N John
Ellis Marvin E (Ruth P) 1 h 310 Brownrigg
Ellis Norman B (Velma L) 1 collr h 804 N Virginia
Ellis Paul © del mn Gboro Drug Co Inc 101 N Center
Ellis Place (Thos C Ellis) restr 128 S Center
Ellis Thos C (Jennie G) (Ellis Place) h 201 S Georgia av
Ellis Toney A (Ethel) 4 emp Borden Mfg Co h 716 N William
Ellis Turner © h 217 W Pine
Ellis Wm (Hycebia F) Ⓗ h 405 N John
Ellison Hubert H (Margt R) agt Pilot Life Ins Co h 317 N George
Ellison Jack © porter A & N C RR Co r 112 W Spruce
Elm Street Methodist Church South 506 E Elm
Elmore Hazel L Mrs 2 h 1211 Royall av
Elmwood Cemetery © end Canal
Emerson John E 2 pntr r 401 S William
Emser H Raymond (Louise W) 3 formn W H Jenkins Co h 112 Lionel
Emser Louise W (Mrs H R) clk Ash Cash Gro r 112 Lionel
En-Cee-Cue Service Station (Dewitt G Bass Benj C Herring) 1527 E Ash
Epps Earl M msngr Western Union Teleg Co r 913 S Slocumb
Epps Eunice Mrs 1 r 309 E Ash
Epps Fannie © r 503 E Spruce
Epps J Chas (Lucy P) r 301 E Dewey
Epps M Christine ofc sec John F Hobbs Stock Yds r RD 2
Epps M Everette dr Strop Taxi Co r 913 S Slocumb

Epps Meters C (Birdie) 5 plmbr h 913 S Slocumb
Epps Ruvenia r 913 S Slocumb
Epstein Henry G (Ruth B) 1 phys 102 S James r 316 N John
Epstein Morris N (Mila S) Ⓗ slsmn h 316 N John
EQUITABLE LIFE ASSURANCE SOCIETY OF THE UNITED STATES THE J Obie Harmon Dist Mgr, 503 Bank of Wayne Bldg—Tel 133
Ervin Walter C clk Thomas Ofc Sup Co r 318 E Mulberry
Ethridge Herman (Alice) 1 emp Atlas Plywood Corp h 404 "A"
Ethridge J Wyatt emp T C Ethridge & Sons Co r 1201 Evergreen av
Ethridge Jas H service sta atndt r 404 "A"
Ethridge T C & Sons Co (Thos C Ethridge) whol gros 117 E Mulberry
Ethridge Thos C (Jessie W) Ⓗ (T C Ethridge & Sons Co) h 1201 Evergreen av
Eustler Bertha B sten Jefferson Std Life Ins Co r 207 N George
Eutsler E Ernest (Edith E) Ⓗ tobacconist h 207 N George
Eutsler S Keith student r 207 N George
Evans Bettie © r 113 W Pine
Evans Cora © r 430 Canal
Evans Edw © (Ella) 1 lab M E Robinson Inc r 410 S Virginia
Evans Edwin M r 1640 N William
Evans Estelle K Mrs 1 bdg 409 W Walnut h same
Evans H Mitchell (Dorcus S) 1 lino opr Gboro Herald h 705 Rudolph
Evans Ida © h 214 Hooks River rd
Evans J Robt (Leila R) 1 barber h 1640 N William
Evans J Thos © (Carrie M) 2 lab M E Robinson Inc h 403 Canal
Evans Jack © (Lizzie E) firemn Gboro Dry Clnrs Lndry & Hatters r 900 N John
Evans Jas (Zilphia C) h 1100 Norwood
Evans Jasper emp Borden Mfg Co r 529 3d
Evans John © (Cornelia) 2 lab J P Taylor Co Inc h 1200 N James
Evans Levi © (Mary) lab r 505 Griffin
Evans Lonnie (Ruby J) 4 emp Borden Mfg Co h 64 Plum
Evans Lonnie (Bobby) 2 trk dr r 414 S Center
Evans Lossie M r 502 Stronach av
Evans Lula © cook h 330 Charles
Evans M Louise student r 1640 N William
Evans Margt E emp Borden Mfg Co r 1640 N William
Evans Mavis tchr Walnut Street Sch r 209 S Center
Evans Myrtle (wid Benj) 2 h 711 N William
Evans Myrtle G Mrs 1 waitress A & T Coffee Shop r 206 E Mulberry
Evans Odell © (Estelle) r 403 S Center
Evans Paul © r 214 Hooks River rd
Evans Roosevelt © lab M E Robinson Inc r 403 Canal
Evans Ruby J (Mrs Lonnie) tex wkr Borden Mfg Co r 64 Plum
Evans Ruth © r 423 Canal
Evans Thos (Nancy D) Ⓗ emp Borden Mfg Co h 529 3d
Evans Thos © (Lunar) lab A T Griffin Mfg Co h 410 S Slocumb
Evans Thos © (Mabel) 1 formn M E Robinson Inc r 804 Seaboard
Evans W Paul © r 411 Charles
Evans W Floyd © dish washer Central Lunch r 505 Griffin
Evans Wilbert E (Susan) 1 Ⓗ service mn Carolina Power & Light Co h 1406 E Walnut
Evans Wm H (Sulie A) formn Atlas Plywood Corp h 309 Workman
Everett Annie © dom r 326 Charles
Everett Annie © Ⓗ h 606 Crawford

Everett Annie M © r 1111 N John
Everett Chas © (Annie) Ⓗ house mover 814 Devereaux h same
Everett Frances © lndrs h 602 Poplar
Everett Frank © (Rosa) 1 lab h 1111 N John
Everett Franklin © dishwasher Stith's Lunch Rm r 725 Isler
Everett Georgia © r 1013 Greenleaf
Everett Gilbert H © Ⓗ clk Ry M S h 830 N John
Everett Isaac H © (Ruth C) h 828 N John
Everett Leonza © kitchen hlpr Hotel Gboro r 725 Isler
Everett M Lee © grader Atlas Plywood Corp r 814 Devereaux
Everett M Roscoe Jr © (Mildred) lab Barnes-Harrell-Rawlings Co Inc r 903 E Elm
Everett Mary E © r 830 N John
Everett Mary F © sch tchr r 1013 Greenleaf
Everett Needham © (Janette) 1 h 725 Isler
Everett Nettie © 3 h 620 Canal
Everett Roscoe © (Lillie) 2 lab The Sou Cotton Oil Co h 326 Charles
Everett Sankie M © student r 830 N John
Everett Ruth C © tchr Greenleaf Primary Sch r 828 N John
Evergreen Isabel D student r 1304 Evergreen av
Everhart Ivey R emp Kemp Specialty Furn Co r 413 S William
Everhart Thos W formn Kemp Specialty Furn Co r 413 S William
Ewing Henry C (Nell K) 3 Ⓗ slsmn Colonial Ice Co h 114 Lionel
Ewing Nell K (Mrs H C) clk Jenkins Cash Gro r 114 Lionel
Export Leaf Tobacco Co Benj L Meade buyer 115 Grantham
Extall Jos © (Rosa) trk dr Bldrs Sups Co h 8 Bizzell
Exum Columbus © (Adele) 1 lab Atlas Plywood Corp h 712 Canal
Exum Eliz © r 403 Creech
Exum Fletcher © farm hd r 1300 N Center
Exum Geo C Jr © r 403 Creech
Exum Henrietta © 3 dom h 403 Creech
Exum Henrietta © emp WPA r 403 Creech
Exum Octavia © dom h 508 N Virginia
Exum Rosalie S (wid W P) r 211 W Chestnut
Exum Roy © (Anna B) 1 lab M E Robinson Inc r 212 (208) W Elm
Exum Susan case wkr County Pub Welfare Dept r 402 S William
Exum Wm J © (Patsy) firemn M E Robinson Inc h 523 S Georgia av
Exum Wyatt P, USA r 211 W Chestnut
Ezzell Blandina tchr Gboro High Sch r 402 S William
Ezzell Doris L r 825 Snow Hill
Ezzell Eva (Mrs Paul) emp Borden Mfg Co r 601 3d
Ezzell Fannie emp Borden Mfg Co r 209 Tarboro
Ezzell G Allie (Carrie T) 5 plmbr h 825 Snow Hill
Ezzell Henry H (Pauline D) 5 carp h 901 Aycock
Ezzell Mattie E (wid J C) h 209 Tarboro
Ezzell Nathan E slsmn The L B Price Mercantile Co 309 N John
Ezzell Paul (Eva) emp Borden Mfg Co h 601 3d
Ezzell Pearl Mrs emp Borden Mfg Co h 1303 N William
Ezzell T Dunn (Eliza E) whol peanuts 305 Lionel h same
Ezzell T Wm emp Pate-Dawson Co r 305 Lionel

Fain Leola © h 602 S John
Faircloth C Frank (Nora D) 4 trk dr J Andrew Smith h 814 Snow Hill
Faircloth Charlotte M (Mrs G A) emp Borden Mfg Co r 902 N William
Faircloth D John (Dora K) 3 tex wkr Borden Mfg Co h 823 Aycock
Faircloth Dora K (Mrs D J) tex wkr Borden Mfg Co r 823 Aycock
Faircloth Edw T (Lillie B) 1 emp Borden Mfg Co h 906 N William
Faircloth Fannie C (Mrs M C) spinner Borden Mfg Co r 819 N William
Faircloth Graham A (Charlotte M) 1 emp Borden Mfg Co h 902 N William
Faircloth Henry (Lola B) r 814 Snow Hill
Faircloth Jessie © drsmkr 1060 Seaboard r same
Faircloth Levi W emp Borden Mfg Co r 906 N William
Faircloth Lillie B (Mrs E T) emp Borden Mfg Co r 906 N William
Faircloth Marvin L doffer Borden Mfg Co r 819 N William
Faircloth Mortie C (Fannie C) 1 emp Borden Mfg Co h 819 N William
Faircloth Robt H emp Borden Mfg Co r 906 N William
Faircloth Wentworth B delmn Holt's Cash Gro r 823 Aycock
Faircloth Wm © (Jessie) Ⓗ cook h 1060 Seaboard
Faison Agnes © emp J P Taylor Co Inc r 620 Hersey
Faison Arth © lab City Street Dept r 106 W Elm
Faison Cath © h 405 S Georgia av
Faison Chas C © lab A C L RR
Faison Cora © 2 lndrs h 408 S James
Faison E Ruth student r 438 E Elm
Faison Edw © r 119 W Holly
Faison Eunice © h 411 E Spruce
Faison Florence tchr Walnut Street Sch r 212 N George
Faison Geo © (Florrie) blksmith Max Staps h 4 Moore
Faison Gordon © lab h 106 W Elm
Faison Harry © hlpr Gboro Floral Co Inc r 227 W Pine
Faison Hazel © r 408 S James
Faison Henry © emp Atlas Plywood Corp r 510 Hickory
Faison Henry A © farm hd r 731 Canal
Faison Henry © trk dr Parker Coal & Wood Co h 1203 N James
Faison Howard J (Marie B) 2 slsmn r 211 N Virginia
Faison Jas © (Sylvia) 6 h 929 N Center
Faison Jas © (Maggie) h 402 Scott
Faison Jas © lab h 504 W Spruce
Faison Jas © waiter r 434 E Elm
Faison Jeffrey © farm hd r 438 E Elm
Faison Leroy © (Lenora) lab Atlas Plywood Corp h 401 Smith
Faison Leslie © (Meddia) trk dr A T Griffin Mfg Co h 505 Alvin
Faison Levi © (Annie) 3 h 711 Olivia la
Faison Lizzie © 3 h 512 W Pine
Faison Louvenia © r 705 Orchard
Faison Mamie © 1 r 826 N John
Faison Mariah © 1 r 1203 N James
Faison Marie B (Mrs H J) slswn H Weil & Bros r 211 N Virginia
Faison Mildred © 4 h 205 Owen
Faison Pattie © maid r 102 W Elm

Faison Percy © (Pearl) 6 lab Atlas Plywood Corp h 310 W Elm
Faison Rachel © r 502 Creech
Faison Robt © hlpr Max Staps r 4 Moore
Faison Robt L © lab r 705 Orchard
Faison Roscoe © (Hattie) jan h 438 E Elm
Faison Virginia L © Ⓗ sch tchr h 426 Griffin
Faison Willie B r 105 N George
Faison Wm © delmn r 408 S James
Faison Wm © (Lessie) 2 firemn A T Griffin Mfg Co r 714 N John
Faison Wm © (Beulah) 3 lab h 303 Owen
Faison Wm J © delmn John A McClenny r 1203 N James
Falkener Mary M (wid A W) Ⓗ h 208 W Ash
Falkener Sara G sch tchr r 208 W Ash
Family Barber Shop (Patk H Worley) 208 N Center
Fann Britton furn wkr r 619 W Walnut
Fann Saml A Rev (Sallie E) 1 pastor Pentecostal Holiness Ch h 619 W Walnut
Fann S Kelly (Mary C) 1 emp Kemp Specialty Furn Co r 203 S Georgia av
Farfour Agnes student r 403 N John
Farfour Frank sta atndt Leslie A Farfour r 111 E Oak
Farfour Geo (Freida) 1 h 403 N John
Farfour John A slsmn The L B Price Mercantile Co r 403 N John
Farfour John J (Georgina) 5 dept store 104 N John h 404 E Chestnut
Farfour Jos (Camilla R) 3 slsmn Louis J Farfour h 111 E Oak
Farfour Leslie A service sta 120 N James r 403 N John
Farfour Louis J dry gds 121 E Walnut r 111 E Oak
Farfour Louise slswn Neil Joseph r 403 N John
Farfour Nellie slswn Louis J Farfour r 111 E Oak
Farfour Pauline Ⓗ bkpr Neil Joseph h 111 E Oak
Farley Marie nurse County & City Health Dept r 304 S William
Farlow Robt W (Maud W) frt agt Sou Ry Co h 712 E Walnut
Farm Bureau Mutual Automobile Insurance Co Danl B Taylor agt 405 E Walnut
Farmer Alice M (Mrs J A) emp Borden Mfg Co r 730 Waters
Farmer Clarence B (Sarah M) atndt Anthony Wayne Service Sta r 208 N James
Farmer Clarence B Jr service sta atndt r 208 N James
Farmer Ernest © (Dora) h 843 N John
Farmer J B slsmn Cozart Packing Co r 210 E Ash
Farmer Jacob A (Alice M) 3 h 730 Waters
Farmer Jas curb mn En-Cee-Cue Service Sta 1527 E Ash
Farmer Jas H (Dorothy E) 1 slsmn Hillcrest Dairy h 1203 Evergreen av
Farmer Jas W r 208 N James
Farmer L Garland (Maybelle E) 1 r 1203 Evergreen av
Farmer Paul (Sallie) 1 emp Atlas Plywood Corp h 208 E Holly
Farmer Walter (Julian McD) 1 emp WPA h 727 N John
Farmer Wm H (Blanche D) 1 Ⓗ hlpr Gboro Milling Co h 1104 Atlantic av
Farmers Cotton Storage & Warehousing Co Inc Kenneth C Royall pres Chas S Norwood v-pres Saml C Britt sec-mgr Graves J Smith treas 801 N James
Farrior Jas © (Maggie) h 929½ N Center
Farrior Kathleen L bkpr D Claude Cogdell r 109 S Georgia av
Farrior Louise slswn H Weil & Bros r 107 W Ash
Farrior Mildred opr Gboro Beauty Shop r 109 S Georgia av
Farrior Minnie F (wid D O) Ⓗ h 109 S Georgia av
Farrior Thaddeus C slsmn D Claude Cogdell r 109 S Georgia av
Farrow Connie © r 220 W Pine

Farrow Frances © cook h 220 W Pine
Faser Maybelle © lndrs h 722 N James
Faucette Susie M © tchr Greenleaf Primary Sch r 209 S James
Faucette Thos © (Lula) firemn A & N C RR h 209 S James
Faulkner Garvin D r 305 W Walnut apt 102
Faust Ernest stmftr W O Mitcham & Co r RD 2
Federal Building N John cor Mulberry
FEDERAL FUEL OIL CO (Orris F Dumas) 950 S George—Tel 234 **(See page 50)**
Fellows Lee © (Georgie) 1 sander Kemp Specialty Furn Co h 415 S Slocumb
Felton Betty r 600 E Walnut
Felton Frank C (Gladys M) mgr H Weil & Bros h 600 E Walnut
Fennell Bertha © 1 h 423 S James
Fennell Clarence © presser Sam Lee r 602 Poplar
Fennell Floyd © r 300 E Spruce
Fennell Geo A © (Bertha) carrier U S P O h 300 E Spruce
Fennell Jas © (Maude) 3 lab h 713 School
Fennell John H © r 423 S James
Fennell Leon D © shoe shiner Snypes Barber Shop r 423 S James
Fennell Lillian © sch tchr r 300 E Spruce
Fennell Nancy © Ⓗ h 708 School
Fennell Pauline © maid r 423 S James
Fennell Porter © sch tchr r 300 E Spruce
Fennell Ruth © r 423 S James
Fenton Hugh F (Ruth M) r Hotel Gboro
Fenton Ruth M (Mrs H F) ofc sec Langston, Allen & Taylor r Hotel Gboro
Ferguson Alma O (wid H F) 2 h 507 N George
Ferguson Bertie G (wid T C S) r 514 E Walnut
Ferguson Bina r 105 W Elm
Ferguson H Olivia student r 507 N George
Ferguson King D emp CCC Camp r 514 E Walnut
Ferguson Robt W hlpr Live Wire Elec Co r 108 E Oak
Ferrell Tiffany nurse The Gboro Hosp r same
Ferrell Tucker © (Ella) 2 h 310 Wayne av
Fields E Albert delmn Edw G Outlaw r 623 S Slocumb
Fields Eloise r 406 E Ash
Fields Fruit Store (Claude E Dees) 106 N John
Fields Jas E © routemn Goldwayne Lndry & Dry Clnrs r 706 Slaughter
Fields Jas W (Mary H) clk J T Vinson's Drug Store h 205 N Virginia
Fields John © (Maggie) Ⓗ h 418 School
Fields Leonard (Sudie W) 2 emp Kemp Specialty Furn Co h 406 E Ash
Fields Lorice student r 406 E Ash
Fields Mary H (Mrs J W) cash Charles Stores Co Inc r 205 N Virginia
Fields Mosco D (Marie B) 1 Ⓗ mgr Elks Club h 314 S William
Fields Viola © 2 r 813 W Pine
Fields Wm © lab Gboro Iron & Metal Co r 400 E Spruce
Fields Wm R (Ida) 4 slsmn M E Robinson Inc h 623 S Slocumb
Finch Reba L bkpr Leder Bros r 212 S John
Finch Sallie M © r 427 Canal
Finklestein Betty mgr Smart & Thrifty Dresses r 415 E Walnut
Finlayson Isaac B © (Della J) farmer h 605 Slaughter
Fire Companies Adjustment Bureau Inc R Randolph Smiley adjuster in charge 915-16 Bk of Wayne Bldg
FIRESTONE AUTO SUPPLY & SERVICE STORES, Jos L Miller, Mgr, 236-38 N Center—Tel 1301 **(See page 43)**

First African Baptist Church © 408 W Pine
First Baptist Church Rev Alf J Smith pastor 125 S John
First Christian Church Rev Olin Fox pastor 215 E Ash
First Presbyterian Church Rev Lee R Scott pastor 111 W Ash
First Presbyterian Church Sunday School 306 N James
Flanagan Bernice © r 406 Creech
Flanigan Calvin A © (Hattie) 5 photog 211 W Pine h same
Flanigan Ernest © del mn Robinson's Drug Store r 211 W Pine
Flanigan Ralph © r 211 W Pine
Flannagan Elisha Rev © (Clarissa) h 1224 N John
Flannagan Lossie © drsmkr 1224 N John r same
Fleming Whit © (Clara) 3 whsemn A C L RR Co r 511 S John
Floars Geo F slsmn Wayne Mtr Co Inc res Pikeville N C
Flowe Evans McG (Hilda J) cash Std Oil Co of N J h 118 E Chestnut
Flowe Hilda J (Mrs E McG) slswn H Weil & Bros r 118 E Chestnut
Flowers Aline © student r 901 Greenleaf
Flowers Annie O Mrs 1 opr Sou Bell Tel Co h 218 E Elm
Flowers Benj © r 625 Griffin
Flowers David © service sta hlpr r 901 Greenleaf
Flowers Earl © student r 709 Canal
Flowers Edw © (Blanche) 1 hlpr Lloyd Griffin h 1005 N Center
Flowers Eliza © lndrs Gboro Dry Clnrs Lndry & Hatters r 709 Canal
Flowers Emma © h 1007 N Center
Flowers Ernest © (Cornelia) lab A C L RR Co h 709 Canal
Flowers G Clifton del slsmn Edgerton Oil Co res Pikeville N C
Flowers Gus © (Alice) 9 farm hd h 901 Greenleaf
Flowers Helen student r 505 Daisy
Flowers Henry © (Cora) 5 lab h 506 Miller
Flowers Jas © (Alice) 6 lab Clinton Lbr Co h 625 Griffin
Flowers Jas © lab M E Robinson Inc r 406 Griffin
Flowers Jas L © (Rosa L) 3 trk dr Gboro Dry Clnrs Lndry & Hatters h 907 Greenleaf
Flowers Jos © (Bettie) Ⓗ h 704 E Elm
Flowers Lillie E slswn Leder Bros r 505 Daisy
Flowers Mackie dep County Clk of Court r 303 S Center
Flowers Paul © r 625 Griffin
Flowers Paul © farm hd r 901 Greenleaf
Flowers Paul W (Lillie B) 2 service sta 804 and gro 806 S George h 505 Daisy
Flowers Richd © r 625 Griffin
Flowers Robt L © (Nora) 5 slsmn Am Sales Corp h 407 Creech
Flowers Roberta © dom r 807 Hugh
Flowers Saml © (Carrie L) 1 butler r 424 W Pine
Flowers Saml © (Minnie) 1 lab M E Robinson Inc h 719 W Elm
Flowers Sarah © r 625 Griffin
Flowers Sarah © 1 lndrs r 1007 N Center
Flowers Silas © h 625 Griffin
Flowers T Walter (Mollie C) h 405 N James
Floyd Edgar © h 513 W Elm
Floyd Pinkie © 1 r 509 S John
Fluellen Jas (Lettie) emp Gulf Oil Corp r 104 N Virginia
Folger Milton N Jr slsmn Belk-Tyler Co r 1114 E Walnut
Fonvielle Gordon r 217½ N John
Fonvielle Jack solr Thos O'Berry r 205 S Center
Fonvielle Lloyd M teller The Bk of Wayne r 205 S Center
Fonvielle Louis A (Annie) Ⓗ h 205 S Center

Fonvielle Wayne B shoe slsmn r 205 S Center
Fonville Norwood D r 1106 E Walnut
Fonville Pryor L (Mildred E) Ⓗ embalmer Seymour Funeral Home h 1210 E Beech
Forbes Aggie M © agt N C Mut Life Ins Co r 413 E Elm
Forbes Jas A Rev © (Mabel) 3 pastor Pentecostal Holiness Ch h 302 Bright
Forbes Moses F © (Aggie M) barber h 413 E Elm
Ford Essie M © r 110 Grantham
Ford Esther © dom r 110 Grantham
Ford Grant © porter 'Bacco Belt Service Sta r 110 Grantham
Ford John © (Ruth) 4 lab h 119 W Holly
Ford Junius © emp Goldwayne Lndry & Dry Clnrs r 110 Grantham
Ford Kath © dom r 8 Bizzell al
Ford Levi © (Lou) lab WPA h 300 Wayne av
Ford Major © (Bertha) 3 emp Crow Coal Co Inc h 110 Grantham
Ford Rufus © 1 (Broadway Sandwich Shop) cook A & T Coffee Shop r 318 W Elm
Ford Saml © r 318 W Elm
Ford Vanerson © (Mary) cook Central Lunch r 803 Isler
Ford Wilbur © kitchen hlpr Hotel Gboro r 207 S Kornegay
Fordham Dry Cleaners (J Marion Fordham) 210 N Center
Fordham Herbert © farmer r N George extd RD 2
Fordham J Marion (Fordham Dry Clnrs) h 206 N Center
Fordham Wm A © Ⓗ farmer h N George extd RD 2
Forehand Benj F (Eva M) 2 gro 1601 N William h same
Forehand Chas hlpr W O Mitcham & Co r 408 "A"
Forehand Clarence A (Pauline S) 1 emp Borden Mfg Co h 219 E Holly
Forehand David A (Ila) 5 (Oak Hts Seafood Mkt) h 1306 N George
Forehand Garland A (Edith B) 2 agt Life & Casualty Ins Co of Tenn h 106 Lionel
Forehand Jas B (Effie B) Ⓗ h 408 "A"
Forehand Milford emp Atlas Plywood Corp r 408 "A"
Foreman Chas © auto mech r 611 Isler
Foreman Mabel © 1 dom h 403 Charles
Foreman Penny © 2 dom h 914 Church
Forman Claude © (Susie M) lab WPA h 917 Greenleaf
Forrest Clifton dr Southerland Bros Bus Line r 1005 S Slocumb
Forrest Earl trk dr r 220 S Center
Forrest Henry © (Mary) porter A C L RR h 412 W Spruce
Forsythe Saml H "Red" repr Langston Tire Co r Adamsville RD 4
Fort Annie © Ⓗ h 209 W Elm
Fort Wm © (Hannah) 1 lab WPA h 920 N Center
Fortner Marie S Mrs h 119 W Dewey
Foster Alline R © student r 511 S Georgia av
Foster Annie L © clk N C Mut Life Ins Co r 511 S Georgia av
Foster Geo © (Deanna) 1 lab h 809 N Center
Foster H Moreland © (Laura J) 3 Ⓗ barber Guess Barber Shop h 413 W Elm
Foster Mary M © Ⓗ lndrs h 511 S Georgia av
Foster Mary S restr 321-A S James r 626 Washington
Foster Pearl I © tchr Dillard High Sch r 426 Griffin
Foster Uledi © atndt Overman's Service Sta r 214 W Pine
Foster Walter A © (Pearl I) tchr Dillard High Sch r 426 Griffin
Foushee Claude W (Frances K) auctioneer John F Hobbs Stock Yds r 306 E Mulberry
Foust Bessie © 3 dom h 910 Church
Foust Sarah © 1 h 1308 N Center
Fowler A H cond Sou Ry Co r 204 W Vine

Fowler Chas © firemn Sou Ry Co r 413 N Center
Fox Olin Rev (Sarah B) pastor First Christian Ch h 213 E Ash
Foye Bolin McG Mrs bkpr Cedric E Edgerton h rear 600 E Walnut
Foye Earl © r 1119 Olivia la
Foye Ernest © (Susan J) h 102 W Shaw
Foye Jas © (Lucinda) 6 lab r 102 W Shaw
Foye Lizzie M © r 102 W Shaw
Foye Odell © 3 h 608 Parker
Foye Odell © (Essie P) 4 Ⓗ emp Atlas Plywood Corp h 1119 Olivia la
Foye Sarah © r 1119 Olivia la
Franklin Lula P (wid G W) r 411 E Walnut
Franks Garland B (Hazel) local mgr Sou Dixie Life Ins Co h 1109 E Walnut
Franks Hazel (Mrs G B) opr Kelly's Beauty Shop r 1109 E Walnut
Franks Ross M mgr Statesville Flour Mills Co r 300 S Center
Franks Stacey slsmn r 101 S James
Frazier Henderson © (Alma) hlpr Wayne Mtr Co Inc h 914 S George
Frazier Jas © (Drucilla) emp J P Taylor Co Inc h 921 Greenleaf
Frazier Jas H © (Mary) h 919 Nathan
Frazier Jesse © emp Colonial Ice Co r 921 Greenleaf
Frederic Lillie B © tchr East End Sch r 422 W Pine
Frederick Inez © student r 308 S Virginia
Frederick Jos © (Lillie B) Ⓗ (Service Mkt) h 422 W Pine
Frederick Leonard © (Susan) emp Kemp Specialty Furn Co r 225 W Pine
Frederick Nannie J © Ⓗ prin Greenlaef Primary Sch h 308 S Virginia
Frederick Russell © jan Bk of Wayne Bldg r 308 S Virginia
Frederick Winnie B Mrs 2 emp Borden Mfg Co r 316 McIntyre
Free Will Baptist Church Rev Chas B Thompson pastor 716 Simmons
Freeland Wm H Rev © Ⓗ h 314 W Pine
Freeman Allie prin Walnut Street Sch h 214 E Mulberry
Freeman Douglas © (Rosa) 5 lab r 406 W Pine
Freeman Georgia W (wid A B) r 214 E Mulberry
Greeman Isaac © (Fannie) Ⓗ farm hd h 207 Day
Freeman Laura H Mrs case wkr County Pub Welfare Dept h 405 E Walnut
Freeman Lucy © h 610 Crawford
Freeman Odessa © r 406 W Pine
Freeman Richd M D (Vira L) 1 tchr Gboro High Sch h 115 N Leslie
Freeman Susie © r 207 Day
Freeman Thos M with Carolina Sls & Realty Co r 212 E Mulberry
Freund Iser L Rev (Shirley P) rabbi Oheb Sholom Synagogue h 1105 Park av A
Friar Caroline © dom h 723 Odell
Friar Lena © cook r 723 Odell
Friar Robt © (Tessie) 4 h 727 Canal
Friend Carlisle M r 405½ N William
Friendly Brothers Lodge IOOF © 404 S George
Friends Church Rev Bascom G Rollins pastor 301 E Vine
Friendly Tavern restr 100 W Walnut
Fritz Claude E (Kath F) emp Kemp Specialty Furn Co h 413 S John
Fritz Ernest M (Lucy W) emp Kemp Specialty Furn Co r 413 S John
Fritz M Allen clk Hotel Gboro r 413 S John
Froyer Robt © (Lessie) 4 lab Borden Brick & Tile Co h 3 Moore
Frozen Delight (Geo S Reyes) ice cream mfrs 154 S Center
Fruehauf Trailer Sales Co Geo W Simpson br mgr 131-33 N John
Frye Henry © lab Borden Brick & Tile Co r 412 W Pine
Fulghum Berta S (wid A J) r 1205 Park av B

Fulghum Elise H tchr Virginia Street Sch h 208 N James
Fulghum F B glazier A T Griffin Mfg Co r RD 2
Fulghum Hilda M student r 1631 N William
Fulghum Ila G student r 1631 N William
Fulghum Leonard C (Jennie F) 2 Ⓗ night sergt City Police Dept h 1004 E Mulberry
Fulghum Saml B (Mary C) 2 Ⓗ gro 1631 N William h same
Full Gospel Tabernacle Rev Wm H Carter pastor 1000 E Ash
Fuller Lucy (wid J L) r 406 N John
Fuller Luther © (Ella) lab h 1201 N James
Fuller Mamie © dom h 306 Charles
Futrelle Carl hlpr En-Cee-Cue Service Sta r 1527 E Ash
Futrelle Emmett C (Minnie G) 4 sign formn State Hwy Dept h 406 N Leslie
Futrelle Emmett C Jr student r 406 N Leslie
Futrelle Marvin (Ruby S) taxi dr h 414 N Carolina
Futrelle Ruth E sec Edgar H Bain r 406 N Leslie

G TO FIND A NAME YOU MUST KNOW HOW TO SPELL IT

Gaddy Dennis © (Julia) h 610 Canal
Gaddy Julia © emp Goldwayne Lndry & Dry Clnrs r 610 Canal
Gainey Coy A (Julia B) 5 slsmn h 205 N Carolina
Gainey Lee (Eunice N) 3 herdsmn Hillcrest Dairy h E Ash extd RD 4
Gainey Mabel (Mrs W A) emp Borden Mfg Co r 710 N George
Gainey Needham (Hazel B) 2 carp h 207 W Holly
Gainey Norwood trk slsmn Am Oil Co r RD 1
Gainey Wm A (Mable) carp h 710 N George
Gallagher Edw F Jr (Alva L) 1 mgr The L B Price Mercantile Co h 1302 E Walnut
Galloway O J (Eliz S) slsmn r 218 E Mulberry
Game Hattie (wid J H) h 613 S Slocumb
Game John K hlpr Kemp Specialty Furn Co r 613 S Slocumb
Game Jos M (Louise) mach Kemp Specialty Furn Co r 613 S Slocumb
GARDNER—See also Gordner
Gardner Amaziah P carp r 306 Daisy
Gardner Edith nurse 715 E Ash r same
Gardner Elijah © hlpr W Bryant Talton r RD 2
Gardner Ella B (wid T C) h 113 N Kornegay
Gardner Ella P (wid W M) Ⓗ h 413 Magnolia
Gardner Eunice M slswn Leder Bros r 203 E Vine
Gardner Geo © (Retha) emp Atlas Plywood Corp r 403 E Elm
Gardner Grace H slswn H Weil & Bros r 113 N Kornegay
Gardner Henry B (Lula O) 2 Ⓗ dep County Sheriff h 112 S Oleander av
Gardner Helen clk Frozen Delight r 312 Daisy
Gardner Jos W (Cleo W) 2 mech Cotton Mtr Co h 1206 N George
Gardner Katie E Mrs Ⓗ h 208 N William
Gardner Leslie P clk U S PO r 810 E Walnut
Gardner Lula O (Mrs H B) slswn Neil Joseph r 112 S Oleander av
Gardner Minnie R (wid Warren) h 203 E Vine
Gardner T Cleveland Jr whsemn Goodyear Service r 113 N Kornegay
Gardner Walter L (Mattie P) gro 1638 N William res Belfast N C
Gardner Walter C (Clara P) delmn The Strietmann Biscuit Co r 413 Magnolia
Garner Cicero © (Mattie) h 509 Durham

Garner Wm © shoe shiner Terminal Barber Shop r 227 W Pine
Garner Wm K (Beattie) 1 emp Kemp Specialty Furn Co r 500 S Slocumb
Garner Zula © maid h 421 W Pine
Garrett Flossie © dom r 916 Isler
Garrett Freman © (Dora) farmer h 916 Isler
Garrett J Haskell © lab Wayne Agrl Wks Inc r 916 Isler
Garris Alf © (Leoma) lab Kemp Specialty Furn Co h 703 Crawford
Garris Berry S (Rosalie) 1 slsmn Edwards Young Mens Shop r 112 E Elm
Garris Chas r 311 S John
Garris Ed B (Addie L) sls mgr Matthews Mtr Sls h 406 N James
Garris Frank B r 406 N James
Garris Geo W (Carrie M) mech Wayne Mtr Co Inc r 506 N John
Garris Hubert farmer r 1041 S George
Garris J Henry (Garris Service Sta) r RD 2
Garris L Chas (Clara) 2 firemn M E Robinson Inc h 709 S Slocumb
Garris Lawrence farm hd r 1041 S George
Garris Mamie © r 703 Crawford
Garris Quettie (wid B F) h 1041 S George
Garris Service Station (J Henry Garris) 301 N John
Garris Thos W (Eunice H) 2 Ⓗ police mn City Police Dept h 108 N Herman
Garrison Jas M © (Susan) 1 cement fnshr h 519 W Pine
GARRISON PAUL C (Willie J) 1 County Sheriff, h 203 N Slocumb—Tel 877
Garrison Paul C student r 203 N Slocumb
Gary Annie A (wid W E) forwn WPA r 409 N George
GASKILL JULIAN T, Lawyer, 7 Edgerton Bldg, 207-09 E Walnut—Tel 106, r 306 E Mulberry—Tel 377-W
Gaskins Ellen R Mrs 2 r 315 N Center
Gaskins Lester L emp Kemp Specialty Furn Co h 315 N Center
Gaskins Roy r 315 N Center
Gate City Life Insurance Co Garland Gray supvr eastern div Jos J Pittman local supt 200-02 Professional Bldg
Gavin Leslie © (Mary B) jan h 606 E Spruce
Gavin Mary B © tchr East End Sch r 606 E Spruce
Gavin Pauline © student r 624 Poplar
Gavin Wm © jan St Stephen's Episcopal Ch
Gavin Wm © (Sarah) 6 Ⓗ jan William Street Sch h 624 Poplar
Gay Ada V ofc nurse Dr Chas F Strosnider h 206 E Chestnut
Gay Henry (Beulah) wtchmn r 1300 N George
Gay Henry Jr r 1300 N George
Gaylor Chas P lawyer 10-12 Handley Bldg r 306 E Mulberry
Geddie Clarence H dentist State Hosp r same
George Clarence © (Adell) 3 emp Atlas Plywood Corp h 616 Isler
George Mildred © emp Goldwayne Lndry & Dry Clnrs r 425 E Elm
George Nellie emp The Salvation Army r 304 E Holly
George Roosevelt © (Mildred) 1 lab Kemp Specialty Furn Co h 425 E Elm
Georgetown Presbyterian Church Rev Lee R Scott pastor 727 N Herman
Georgetown Service Station (J Lloyd Sullivan) 833 Snow Hill
Gerald Burnell © 2 cook r 217 E Vine
Gerald Ella © h 217 E Vine
Gerald Pete (Glennie) emp Wayne Agrl Wks r 210 E Pine
Gerald Robt L © (Virginia) 3 butler h 207 W Beech
Gibbs Drucilla © cook Miss Coley's Dining Rm h 412 W Pine
Gibbs Eliz © 1 maid r 605 W Pine
Gibbs Geo © porter The Opera Shoppe r 425 Canal

Gibbs Geo © (Eliz) 1 fnshr Kemp Specialty Furn Co r 314 Denmark
Gibbs Hattie © r 111 W Spruce
Gibbs Herman © lab Borden Brick & Tile Co r 412 W Pine
Gibbs Jacob © (Effie) firemn Tide Water Power Co h 218 W Pine
Gibbs Jas © jan Efird's Dept Store r 404 Denmark
Gibbs Jas © (Lucy) 1 lab Kemp Specialty Furn Co h 111 W Spruce
Gibbs John © del mn The McBride Sandwich Shop r 114 W Spruce
Gibbs Rosa L © 1 dom r 314 Denmark
Gibbs Wm © h 114 W Spruce
Gibbs Wm © (Mattie B) car washer Paul W Flowers h 314 Denmark
Gibson Effie V r 310 W Walnut
Gibson Ernest L clk A & P Food Stores r 1207 E Holly
Gibson Hazel J r 211 E Pine
Gibson Henry © (Janie) 1 h 906 Davis
Gibson Winston L (Ruby J) 1 ship clk Wayne Agrl Wks Inc h 211 E Pine
Giddens Eva S (wid L D) Ⓗ h 306 W Mulberry
GIDDENS JEWELRY STORE (Mary Emma Giddens, M L Smoot) 135 S Center—Tel 363-J
GIDDENS LEWIS D, Distributor Pure Oil Co of the Carolinas Inc, r 306 W Mulberry—Tel 817
GIDDENS MARY EMMA Ⓗ (Giddens Jewelry Store) h 209 S William—Tel 205
Giddens Ralph (Helen L) slsmn r 306 W Mulberry
Giddens Sara L ofc sec Borden Brick & Tile Co r 306 W Mulberry
Giddings Chas B (Gippie) Ⓗ (Giddings Dry Clng) h 416 N John
Giddings Dry Cleaning (Chas B Giddings) 217 N John
Giddings Hubert (Frances K) 1 hlpr Williams Sheet Metal Wks r 409 N Leslie
Gill Albert © (Margie) 2 mkr Gboro Mattress Co h end N Center
Gill Annie B © r 1104 N James
Gill Bryant © (Fannie) lab h 418 W Spruce
Gill Chas © r end N Center
Gill Jacob © (Isabella) 2 brklyr h 1104 N James
Gill Thos © r end N Center
Gillespie Robt © (Olivia) lab h 816 S George
Gillikin Frances D student r 605 Simmons
Gillikin Lester H (Eliz C) cash Pilot Life Ins Co r 318 N John
Gillikin Thos L (Callie B) 1 Asst City Tax Collr h 605 Simmons
Gillikin Uriah M (Mary W) Ⓗ fish 112 E Mulberry h 318 N John
Gills Bryant © (Nettie) brklyr h 1000 Seaboard
Gills Elmer © trk dr r 902 N John
Gills Jas © (Myrtie) lab h 834 N Center
Gills Nathl © lab r 1000 Seaboard
Gilmer Richd C © (Ruth) lab Borden Brick & Tile Co h 206 W Holly
Gilmore Eliz © r 118 W Pine
Ginn Cornelius Ⓗ farmer h 906 4th
Ginn Hattie P Mrs 2 r 717 Edward
Ginn Owen F (Mary V) 3 Ⓗ clk J R Musgrave h 606 E Chestnut
Ginn Virginia L slswn W T Grant C or 606 E Chestnut
Ginn Russell L (Hester G) 2 mdse broker 309 N James apt 4 h same
Ginn Sidney (Sarah B) Ⓗ emp WPA h 409 N John
Girl Scouts of America Eliz Smith dir 239-41 E Walnut
Glasgow-Allison Co Inc Edw H Waters mgr whol hdw 108 N James
Glenn Earl © pntr r 411 S Georgia av
Glenn Helen E © student r 203 Claudia av

Glenn Otho © elev opr Borden Bldg r 411 S Georgia av
Glenn Sanford © (Hattie) 2 lab W P Rose Sup Co Inc r 203 Claudia av
Glenn Wm © (Tommie) hlpr Thompson-Wooten Oil Co r 411 S Georgia av
Glenn Wm © (Ethelene) 1 lab Kemp Specialty Furn Co r 506 Booker
Glisson Albert R (Lula W) 4 emp Kemp Specialty Furn Co h 611 E Holly
Glisson C Ray asst chemist The Sou Cotton Oil Co r 715 Royall av
Glisson C Vivian (Blanche P) (H) bldg contr 715 Royall av h same
Glisson Danl Jr (Rose D) (H) electn h 403 Magnolia
Glisson Edw C (Katie E) 1 mech Brown's Radio Service h 204 Princess
Glisson Eliz G student r 1207 E Holly
Glisson Ernest L student r 1207 E Holly
Glisson Pearl C (wid L T) 1 dietitian IOOF Home r 310 N Herman
Glisson Rosa D (Mrs Danl Jr) clk County Aud r 403 Magnolia
Glover Annie G Mrs sch tchr r 410 Park av
Gluyas Julia anaesthetist The Gboro Hosp r same
Godfrey Annie B © 4 dom r 627 Devereaux
Godley Easter © dom h 609 Olivia la
Godley John © (Easter) h 814 Hugh
Godley Rosetta © r 814 Hugh
Godwin Armie (Thelma) 1 atndt The Owl r 204 W Oak
Godwin Beatrice D (Mrs W H) slswn F W Woolworth Co r 109 N Slocumb
Godwin Bettie (wid W H) (H) h 308 S Center
Godwin Lester trav slsmn r 306 E Mulberry
Godwin Opal S Mrs 1 sten A T Griffin Mfg Co r 310 N George
Godwin W Hayes note teller Branch Banking & Trust Co r 702 E Walnut
Godwin W Henry (Beatrice R) firemn City Fire Dept r 109 N Slocumb
Goff Willis W (Eliz T) service mn Carolina Power & Light Co r 215 E Elm
Gogolas Kostas A waiter Central Lunch r 307 W Mulberry
Goldleaf Candy Co (Steve C Barefoot) whol 309½ N John
Goldsboro Auction Produce Market Odest P Littleton mgr 512 N John
Goldsboro Base Ball Park 1525 E Ash
Goldsboro Beauty Shop (Pearl W Brashear) 213 S Center
Goldsboro Billiard Parlor (Simon B Hill) 111 N Center
Goldsboro Book Store (Mrs Lula E Winslow) 117 S Center

GOLDSBORO BUILDING & LOAN ASSN, Graves J Smith Pres, W Archie Dees V-Pres, V Gray Herring Jr, Sec-Treas, 116 E Walnut—Tel 331

Goldsboro Burial Assn Isaiah D Seymour pres Wm A Seymour v-pres Mrs. Thelma S Peacock sec-treas 107 W Chestnut
Goldsboro Cafe (John W Daniels) 120 N John
Goldsboro Candy Kitchen (Victor Toyias) confrs 110 N Center

GOLDSBORO CHAMBER OF COMMERCE, O L Wilson Jr Sec, Hotel Goldsboro—Tel 120 **(See page 46)**

Goldsboro Chapel W A F W Baptist Church © Rev Jos P Lawson pastor 716 E Elm
Goldsboro Chapel U A F W Baptist Church © Rev Jos P Lawson pastor 716 E Elm
Goldsboro Chapter No 29 R A M C Gehrman Cobb sec meets 2d and 4th Thursday 8:00 P M 204 N William
Goldsboro Cigar Co (Walter W Barwick) billiards 109 E Walnut

GOLDSBORO—CITY OF

CITY HALL, 214 N Center

Attorney W Archie Dees 100-101 Professional Bldg
Board of Aldermen John H Hill chairmn, Ed Davis, Jas Z Hinson, A Fulton Scott, W Frank Taylor and A G Woodard members City Hall
Cemetery Office Zeno G Hollowell mgr City Hall

Clerk J Geo Spence City Hall
Electrician Leslie W Hunt City Hall
Fire Department Max Cohn chf 127 N John
Health Department Saml B McPheeters supt rear Court Hse
Jail, City Hall
MANAGER, Zeno G Hollowell, Office City Hall—Tel 116
MAYOR, John H Hill, Office City Hall—Tel 163
Plumbing Inspector Thos P Brockett City Hall
Police Department Edw J Tew chf City Hall
Sanitary Inspector Chas C Jordan rear Court Hse
Street Department Roy J Parker supt 719 N William
Superintendent of Schools Ray Armstrong 310-412 N William
Tax Collector Jas S Crawford City Hall
Treasurer J Geo Spence City Hall
Water Department Guy E Whitman supt ofc City Hall, plant Raleigh hwy RD 2

Goldsboro Commandery No 26 K T Nicholas D Gwatney recorder meets 1st and 3d Thursday 8:00 P M 204 N William

GOLDSBORO COMMUNITY CHEST, Mrs Anna D Michaux Sec, 239-41 E Walnut—Tel 580

Goldsboro Council No 39 Jr O U A M Thos J Casey sec meets Thursday 8:00 P M 121 N John

Goldsboro Country Club Al Johnson pro 1800 E Ash

GOLDSBORO CREDIT BUREAU (Jas P Reese) Branch Bank Bldg, 102 S John—Tels 1468 and 1469

Goldsboro Dental Laboratory (Wm H Manly) 404-05 Professional Bldg

GOLDSBORO DRUG CO INC, B R Ward Mgr, 101 N Center—Tel 1

GOLDSBORO DRY CLEANERS LAUNDRY & HATTERS, (Al G Hearon, Wm P Sineath) 136 S Center—Tel 1128, plant 607 W Mulberry—Tel 59

Goldsboro Encampment No 17 I O O F Chas G Smith sec meets 1st and 3d Thursday 8:00 P M 121 N John

Goldsboro Floral Co Inc S Albert Starr pres Mrs Hilda M Starr sec-treas 403 W Ash

GOLDSBORO HEATING & PLUMBING SUPPLY CO (Thos L Blow) 213 W Walnut—Tel 157 (See front supplement cover and page 52)

GOLDSBORO HERALD (Maurice L Block, Eug L Roberts) Weekly Newspaper, Job Prnting 107 S John—Tel 290

Goldsboro High School Burt P Johnson prin 901 E Beech

Goldsboro Hospital The Mrs Willie M Vaughan supt 307 N Herman

GOLDSBORO INSURANCE & REALTY CO, Zachary T Brown Pres-Mgr, 203-05 E Walnut—Tel 54

GOLDSBORO IRON & METAL CO (Jos S Brown) Scrap Iron and Metal, Waste Material, Hides and Furs, 801 N John—Tel 703

Goldsboro Kiwanis Club Curtis M Avery sec meets Monday 7:00 P M Hotel Gboro

Goldsboro Lodge No 139 B P O E Jas S Crawford sec meets Wednesday 8:00 P M 105 E Chestnut

Goldsboro Lodge No 634 A F & A M J Clarence Pate sec meets 2d and 4th Monday 8:00 P M 204 N William

Goldsboro Lodge No 661 L O R M Alf R Proud sec meets Tuesday 8:00 P M 102 Walnut

Goldsboro Mattress Co (Danl I Jackson) mfrs 1649 N William

Goldsboro Men's Club © 427 S James

GOLDSBORO MERCHANTS ASSN, O L Wilson Jr Sec, Hotel Goldsboro—Tel 120

Goldsboro Milling Co Inc Hugh G Maxwell pres J Louis Maxwell v-pres John E Maxwell v-pres-sls mgr H Gordon Maxwell Jr sec-treas feed 420 N Center

Goldsboro Mutual Agency (Moses L Stadiem) ins 512 Bk of Wayne Bldg

GOLDSBORO NEWS-ARGUS, Talbot Patrick Editor, Published Daily by the Goldsboro Publishing Co, 116-18 N James—Tels 423 and 424

GOLDSBORO NURSERY THE (L R Casey) Florists, Landscape Gardners and Nurserymen, Raleigh hwy—Tel 2803 (See page 50)

Goldsboro Paint Co (Mrs Lena C Carr) 204 N Center

Goldsboro Production Credit Assn Ben R Lewis pres, D Claude Cogdell v-pres Henry A Simmons sec-treas, Mrs Eva S Pate asst sec-treas 229 E Walnut

Goldsboro Public Library Mrs Mary F De Vane librarian 204 W Chestnut

GOLDSBORO PUBLISHING CO, Talbot Patrick Pres-Treas, A W Huckle (Rock Hill, S C) V-Pres-Sec, Mrs. Paula M Patrick Asst Sec, Publishers Goldsboro News-Argus and Transcript & Messenger 116-18 N James—Tels 423 and 424

GOLDSBORO RADIO SERVICE (Willie J Wharton) Expert Radio Repairing 209 W Walnut—Tel 1314 (See front supplement cover)

GOLDSBORO REALTY MANAGEMENT CORP. F Ridley Whitaker Pres, Wm S Morton V-Pres, Real Estate, Rentals and F H A Loans, 107 Professional Bldg—Tel 1085 (See classified card)

Goldsboro Rotary Club Henry Weil sec meets Tuesday 7:00 P M Hotel Gboro

GOLDSBORO SAND CO (Jas E Bryan) Mt Olive hwy, 2 miles bey city limit—Tel 99

Goldsboro School of Music (Karl E Hurst) 114 W Mulberry

Goldsboro Seed Co (Wm M Smith) 219 N John

Goldsboro Storage & Warehouse Co Herman L Weil pres, Thos G Anderson mgr, 107 E Vine

Goldsboro Union Station Co Paul H Barfield agt N Carolina cor W Walnut

Goldsboro Weekly Record Jos E Brown editor newspaper 221 E Walnut

Goldsboro Woman's Club 116 N William

Goldsmith Edwin formn The "K" Overall & Uniform Co r 316 N John

Goldwayne Apartments 315 E Walnut

GOLDWAYNE LAUNDRY & DRY CLEANERS, Al G Hearon Pres, Wm P Sineath Sec-Treas, 138 S Center—Tels 25 and 26 (See front supplement cover)

Gooding Isaac hlpr Wayne Hatchery res Dudley N C

Goodman Robt S prntr Nash Prntg Co r 304 E Mulberry

Goodman Sol W bkpr Jos Isaacs Furn Store r 310 N John

GOODYEAR SERVICE, Andrew L Cowan Mgr, Goodyear Accessories, Tires and Batteries, 151 N Center—Tel 351

GORDNER—See also Gardner

Gordner Ida C tchr Gboro High Sch r 700 E Walnut

Gordner Lorenda S (wid G D) r 700 E Walnut

Gordon Abr J (Carolina Shoe Rebuilders) r 401 E Mulberry

Gordon Anna S (wid A J) 1 (Carolina Shoe Rebuilders) h 401 E Mulberry

Gordon Belle opr Kelly's Beauty Shop r 208 E Spruce

Gordon Benj (Jennie S) 1 (Red Front Shoe Shop) r 401 E Mulberry

Gordon Edmund T © (Mabel L) Ⓗ phys 108 W Spruce h same

Gordon Edmund W © student r 108 W Spruce

Gordon Rose E © student r 108 W Spruce

Gordon Walter A clk Terminal Hotel r same

Gore Ernest F (Hattie B) slsmn h 1308 Evergreen av

Gore Hattie B (Mrs E F) nurse 1308 Evergreen av r same

Gore Louise © 3 h 918 N Center

Gore Lucian F r 805 Simmons

Gore Mattie A (wid L F) Ⓗ h 805 Simmons

GOSNEY C ALF (Ehringhaus, Royall, Gosney & Smith) res Raleigh N C

Goucher Nelson W (Anna L) slsmn h 226 S Center

GOULDMAN JOHN B (Hazel N) 1, Sec-Treas Wayne Motor Co Inc, h 109 N William apt 3—Tel 879-J
Gowan Philip © r 614 N George
Grady Allen B (Mollie) farmer h 1236 S Slocumb
Grady Christine T Mrs slswn Belk-Tyler Co h 210 N Carolina
Grady Claudia E (wid H G) h 209 S John
Grady D Evelyn ofc sec Stanley-Yelverton r 1236 S Slocumb
Grady Durham (Planters Whse) 704 N William
Grady Ella S (wid B F) Ⓗ h 410 Park av
Grady J Willie (Rossie S) (Dixie Sls Co) r 412 N George
Grady Jas M © brklyr r 216 W Pine
Grady Mabel G student r 1236 S Slocumb
Grady Maggie S (wid A J) Ⓗ h 206 E Holly
Grady Margt slswn r 209 S John
Grady Mary © 3 r 510 W Pine
Grady Milton © (Rosetta) 5 h 510 W Pine
Grady Reba D student r 210 N Carolina
Grady Vivian C student r 1236 S Slocumb
Grady Wm r 210 N Carolina
Graham Christobell © student r 435 E Elm
Graham Della © h 810 W Pine
Graham Hartwell L (Helen P) 2 Ⓗ emp A C L RR h 104 E Pine
Graham Jas © dish washer Central Lunch r 804 E Elm
Graham Jas © (Nannie) 1 chauf h 405 E Spruce
Graham Janie © emp Goldwayne Lndry & Dry Clnrs r 804 E Elm
Graham John student r 101 N George
Graham John H © 1 Ⓗ clk Ry M S h 435 E Elm
Graham Martha © h 618 Crawford
Graham Mary student r 101 N George
Graham Mary B (wid E M) 2 Ⓗ h 101 N George
Graham Mary L © cook r 604 W Pine
Graham Nettie © cook 411 Daisy
Graham Serena © r 435 E Elm
Graham Simon © (Mamie) 4 jan h 624 Griffin
Graham Willie M © r 624 Griffin
Grainger Eliz D (wid C W) h 305 W Walnut apt 103
Grandy Jas © (Inez) 2 lab A T Griffin Mfg Co h 813 Devereaux
Granford Lee © lab r 104 Atlantic av
Grant Bright © (Miranda) Ⓗ h 923 Greenleaf
Grant Earl (Eliz M) clk Wm H Best r 413 Daisy
Grant Eliz M (Mrs Earl) emp Carr Elec Co r 413 Daisy
Grant Ella h 306 Daisy
Grant Ernest R © (Mattie) h rear 523 3d
Grant Gerald L (Helen S) (Little Gerald's Tavern) h 307 N Slocumb
Grant John W 5 slsmn Pate-Dawson h 702 E Ash
Grant Lula r 306 Daisy
Grant Nellie J emp Borden Mfg Co h 802 Waters
Grant Reuben (Grace) 1 agt Sou Dixie Life Ins Co r 404 "A"
Grant W T Co Lewis F Watson mgr dept store 115-17 W Walnut
Grantham Alice W (Mrs J B) sten State Hosp r same
Grantham Anna © maid The Gboro Hosp
Grantham B Lavinia (wid J F) Ⓗ h 1003 N George
Grantham Field © (Leddie) 1 h 507 Chapel

Grantham Gladys © 2 h 211 Kennon
Grantham J Benj (Alice W) store kpr State Hosp r same
Grantham Julius © (Anna) h 503 Persimmon
Grantham Lee © hlpr Colonial Ice Co 400 N Center
Grantham M Dessie h 106 N Virginia
Grantham Marvin E (Sadie J) 2 cabt mkr Kemp Specialty Furn Co h 405 S John
Grantham Mildred M (Mrs Robt) slswn J C Penney Co Inc r 1015 E Ash
Grantham Nancy © 4 h 515 Booker
Grantham Paul A (Emma L) 2 (Grantham Service Sta) r 1003 N George
Grantham Paul F (Didie D) emp Kemp Specialty Furn Co h 405 S John
Grantham Robt L (Mildred F) mech Griffin Mtr Co h 1015 E Ash
Grantham Roscoe © (Georgia) 6 lab Kemp Specialty Furn Co h 212 S Alabama av
Grantham Sadie B © r 106 W Spruce
Grantham Sadie J (Mrs M E) opr Sou Bell Tel Co r 405 S John
Grantham Sallie smstrs WPA 209 E Vine
Grantham Service Station (Paul A Grantham) 201 N Center
Grantham Walter J atndt Grantham Service Sta r 1003 N George
Grantham Wm © lab The Sou Cotton Oil Co r 427 Canal
Grantham Wm © porter Southeastern Exp Co r 506 Miller
Grantham Woodrow r 1003 N George
Gray Alma h 916 Davis
Gray Antley © (Eliza) pntr Kemp Specialty Furn Co h 713 Devereaux
Gray Edgar V slsmn Wayne Mtr Co Inc res La Grange N C
Gray Garland (Vera W) 2 supvr eastern div Gate City Life Ins Co h 405 N Herman
Gray Geo © r 900 E Elm
Gray Joel © Ⓗ draymn h 300 S Virginia
Gray Joel Jr © bellmn Hotel Gboro r 300 S Virginia
Gray Junior © r 438 E Elm
Gray Lee © r 511 E Spruce
Gray Leona © (Lottie) lab Brown's Sand Co h 423 Pecan
Gray Lovie © 2 r 615 Devereaux
Gray Millie © 4 cook r 511 E Spruce
Gray Rosa © tchr Dillard High Sch r 300 S Virginia
Gray Virnessie © cook h 615 Devereaux
Great A & P Tea Co The W Harold Turner asst supt oprs A & P Food Stores dist ofc 201 W Walnut
Green Almetras © r 601 W Elm
Green Alzie N Mrs emp Goldwayne Lndry & Dry Clnrs r 503 E Walnut
Green Ambrose © (Laura) h 704 Isler
Green Amos © jan Giddens Jwlry Store r 704 Isler
Green Arkansas © 3 h 601 W Elm
Green Belida © smstrs h 401 S Center
Green Benj © (Eliza) h 600 S John
Green Bessie © 1 dom r 704 Isler
Green Carrie © r 201 E Dewey
Green Clarence © student r 704 Isler
Green Eloise © r 601 W Elm
Green Eva © r 601 W Elm
Green Frank © (Lillie M) 4 lab h 109 E Swan
Green Gables (N Jas Thomas, Alf and Mitchell Beshara) restr 2109 N William
Green Helen © student r 401 S Center
Green Jas E Rev © (Jessie) 2 tchr East End Sch h 410 Denmark
Green John © (Bertha) lab h 901 N Center
Green Jos © (Annie) lab r 81 Crawford

Green Jos © 1 lab Atlas Plywood Corp h 610 E Elm
Green Leslie © (Bessie) 1 farm hd r 410 Creech
Green Luella © r 504 Creech
Green Lula © dom r 610 Elm
Green Nathl © delmn Edw M Davis r 401 S Center
Green Oscar © (Mary) 2 h 401 E Elm
Green Parnella © dom h 205 Brazil
Green Rachel r 503 E Walnut
Green Wm © (Katie) h 304 Hogan's al
Green Wm © (Mary) 3 furn wkr h 804 Seaboard
Greene Bessie N slswn S H Kress & Co r 503 E Walnut
Greene Byron J atndt Sonny Hobbs Service Sta r 806 E Mulberry
Greene Cicero © lab r 1004 N James
Greene Engineering & Sales Co (John F Greene) mfrs agts 215 Professional Bldg
Greene Frances © 3 h 1004 N James
Greene Fredk A (Marie D) 2 slsmn Pepsi-Cola Btlg Co Inc h 318 E Walnut
Greene Geo E © (Rebecca B) 1 barber Jas Guess h 1013 N John
Greene John F (Frances S) 1 Ⓗ (Greene Engineering & Sls Co) rep Bethlehem Fabricators Inc h 806 E Mulberry
Greenfield Freida © cook Gboro High Sch r 604 E Elm
Greenfield Namon © (Luella) 2 lab Clinton Lbr Co h 627 Crawford
Greenfield John © (Mary) 2 lab WPA h 115 Dillard
Greenfield John Jr © r 115 Dillard
Greenfield Robt © (Freida) trk dr Cedric E Edgerton h 604 E Elm
Greenfield Tony © lab Atlas Plywood Corp r 411 Creech
Greenleaf Christian Church © Rev Jas Whitfield pastor 2015 Temple
Greenleaf Coal Co (W Bryant Talton) 2205 N William
Greenleaf Primary School © Nannie J Frederick prin 1220 N John
Gregory Admiral Z (Lilla O) 1 trk dr Parker Coal & Wood Co h 909 N George
Gregory David © (Mary) 1 emp Atlas Plywood Corp h 616 E Spruce
Gregory Jos © (Phoebe) 2 pntr h 424 Peterson
Gregson W Lewis line mn Carolina Power & Light Co r 409 W Walnut
Gresham Geo S Rev rector St Stephens Episcopal Ch h 305 W Walnut apt 101
Gresham Julius C (Mildred R) mgr State Employment Service r 618 Park av
Greyhound Oil Co Service Station John V Pate mgr 110 E Ash
Grice David J (Lillie) 4 cabtmkr Kemp Specialty Furn Co h 514 E Elm
Grice Gordon (Kathleen H) emp Kemp Specialty Furn Co r 209 E Pine
Grice Kathleen H (Mrs Gordon) slswn F W Woolworth Co r 209 E Pine
Grice Liston W (Alice) 3 formn Kemp Specialty Furn Co h 309 S Center
Grice Wm J (Eunice D) 1 wood carver Kemp Specialty Furn Co r 517 E Elm
GRIFFIN A T (Susie B) Ⓗ Pres A T Griffin Mfg Co, h 105 S Pineview av—Tel 895
GRIFFIN A T MFG CO, A T Griffin Pres, A Thos Griffin Jr V-Pres, E A "Bert" Griffin Sec-Treas, Lumber, Building Material, Roofing and Millwork 601-11 N George—Tel 113 (See back supplement cover)
GRIFFIN A THOS JR (Edna E) 2 Ⓗ V-Pres A T Griffin Mfg Co, h 103 N Oleander av—Tel 1315
Griffin A Wilson (Essie B) 2 Ⓗ purch agt Dewey Bros h 1304 E Walnut
Griffin C Lloyd (Ruth) 1 formn A T Griffin Mfg Co r 911 S Slocumb
Griffin David L sta atndt Lloyd Griffin r 911 S Slocumb
Griffin Donnie E © r 301 Owen
Griffin Effie B (wid C F) Ⓗ h 514 E Walnut
GRIFFIN ELBERT A "BERT" (Evelyn S) 2 Ⓗ Sec-Treas A T Griffin Mfg Co, h 1110 E Mulberry—Tel 731-J
Griffin Elma student r 204 W Ash

Griffin Ezra E (Julia F) clk The Smith Hdw Co Inc h 403 W Mulberry
Griffin Ezra E Jr r 403 W Mulberry
Griffin Flora P © tchr Dillard High Sch r 217 S Georgia av
Griffin Jas © lab Atlas Plywood Corp r 110 Marius
Griffin Jas E (Lillie M) 1 (Griffin Mtr Co) h 803 Simmons
Griffin Lena r 301 S John
Griffin Lloyd (Irene T) 1 service sta 500 S George trans 200 Lee h same
Griffin Louis © r 827 N John
Griffin Mamie E (wid J R) Ⓗ bdg 501 E Walnut h same
Griffin Motor Co (Jas E Griffin) auto reprs 118 E Ash
Griffin Oliver H (Emmazette G) 2 Ⓗ (Griffin's Cash Gro) h 108 Slocumb
Griffin Park 1525 E Ash
Griffin Richd © (Ethel L) 4 lab h 301 Owen
Griffin S Eliz student r 803 Simmons
GRIFFIN W H & SON (Wm H Griffin Jr) Coal, Wood and Coke 601 S John—Tels 47 and 48 (See page 48)
Griffin Wm B student r 105 S Pineview av
Griffin Wm H Ⓗ h 301 S John
GRIFFIN WM H JR (Mary V) 2 Ⓗ (W H Griffin & Son) h 204 W Ash—Tel 128
Griffins Cash Grocery (Oliver H Griffin) 431 S James
Griffith Jas W drftsmn Allen J Maxwell r 203 N George
Grimes D Preston (Nellie) 1 car inspr A & N C RR Co h 408 N James
Grimes Lloyd P (Florence S) 3 mldr Wayne Agrl Wks Inc h 1639 N William
Grimes Marion L (Nora B) emp A-T Griffin Mfg Co r 706 N Virginia
Grisby Walter © lab Borden Brick & Tile Co r 115 W Holly
Griswold Eliz B slswn H Weil & Bros r 213 N William
GRISWOLD RICHD F (Margt P) 1 Ⓗ Asst Cash The Bank of Wayne, h 213 N William—Tel 437-W
Griswould Cherrie © r 1123 Olivia la
Griswould Georgia © Ⓗ kitchen hlpr The Gboro Hosp h 1123 Olivia la
Gross Obbie R Mrs opr Lily Beauty Shop h 112 E Chestnut
Groves Della G Mrs r 208 E Ash
Groves Leonard E (Bertha D) 1 r 208 E Ash
Grubbs Isaac W formn Wallbrook Tob Co Inc r 415 S John
Guess Barber Shop © (Wm H Guess)) 132 S Center
Guess Esther R © tchr Greenleaf Primary Sch r 1005 N John
Guess Jas © (Annie S) Ⓗ (Jas Guess Funeral Home) barber 224 N Center h 313 Denmark
Guess Jas Jr © student r 313 Denmark
Guess Jas Funeral Home © (Jas Guess) 314 S James
Guess Katie J © r 1103 N John
Guess Sudie © Ⓗ h 223 E Vine
Guess Susie © tchr Greenleaf Primary Sch r 223 E Vine
Guess Wm H © (Esther R) 2 Ⓗ (Guess Barber Shop) h 1005 N John
Guest Dozier © r 422 Peterson
Guffery Geo (Margt L) 1 electn h 616 Daisy
Gufford Alice (wid Frank) Ⓗ h 1904 N William
Gufford Benj F mech Albert L Howell r 1904 N William
Guiding Star Holiness Church © 305 Owen
Guin Fairley R (Charlene H) 1 ins agt h 1410 E Walnut
Gulf Oil Corp Arnold B Edgerton dstbtr 1000 S George
Gulley Jas K (Dana B) 1 Ⓗ h 400 E Walnut
Gunner Loftin B (Margt M) 1 r 109 N Slocumb
Gunter Eloise © kitchen hlpr Hotel Gboro

Gurganus Louise (wid E P) 2 h 412 S Center
Gurley Alton W (Glennie) 2 asst chf City Fire Dept r 409 S Mulberry
Gurley Archie J (Pattie) barber Gurleys Barber Shop r Old Princeton rd
Gurley C Harvey (Sadie M) 2 Ⓗ mdse broker 1406 E Mulberry h same
Gurley Geo A (Louise) 2 carp State Hosp r same
Gurley Glennie (Mrs A W) emp Relset Dress Mfg Co r 409 W Mulberry
Gurley Jesse H (Flonnie L) 2 County Jailor h rear Court Hse
Gurley Kirby C (Eva M) 1 (Gurley's Barber Shop) h 211 N William
Gurley Lloyd E (Lila L) barber Gurley's Barber Shop r Old Princeton rd
Gurley Milton C (Lola S) Ⓗ pntr h 612 Daisy
Gurley Ophelia J student r 312 Grantham
Gurley Roland member County Comnrs r RD 1
Gurley Thos (Clara L) 2 emp WPA h 816 Snow Hill
GURLEY W RALPH (Ada) 1 Ⓗ General Contractor 312 Grantham, cor Virginia, h same (See left top lines)
Gurley Walter D (Mattie McC) 1 policemn City Police Dept h 306 Grantham
Gurley's Barber Shop (Kirby C Gurley) 121 E Mulberry
Gwaltney A Cullen (Frankie) 1 Ⓗ mach opr J P Taylor Co Inc h 756 Frank
Gwaltney Clifton farmer r 756 Frank
Gwaltney Eliz student r 756 Frank
Gwaltney Melvin I (Isabelle C) 3 Ⓗ hlpr Gboro Milling Co h 600 Frank
Gwatney Esther S (Mrs N B) sec Scott B Berkeley r 120 N Slocumb
Gwatney M Thos (Maggie S) 2 Ⓗ plant opr State Hosp h 207 N Herman
Gwatney Mat R, U S N r 912 E Mulberry
Gwatney Nicholas D (Nannie D) Ⓗ capt City Police Dept h 912 E Mulberry
Gwatney Norwood B (Esther S) trk dr H Weil & Bros r 120 N Slocumb

H TO FIND A NAME YOU MUST KNOW HOW TO SPELL IT

Hack John L (Marie E) 4 h 212 E Mulberry
Hadley Clarence © r 506 Griffin
Hadley Jas © (Della) (Sunshine Barber Shop) lab Dewey Bros h 607 Olivia la
Hadley Julius © (Della) 1 Ⓗ h 409 S Georgia av
Hadley Leslie © (Daisy) 7 trk dr J Andrew Smith h 1203 Greenleaf
Hadley Leslie Jr © r 1203 Greenleaf
Hadley Nora M © r 1203 Greenleaf
Hadley Robt slsmn H Weil & Bros r 109 N William
Hadley Rufus F (Ruby) slsmn Edwards Young Mens Shop r 100 S George
Hadley Ruby (Mrs R F) slswn H Weil & Bros r 100 S George
Hagans David © shoe shiner Family Barber Shop r 508 E Spruce
Hagans Elera C © (Phyllis) 1 clnr Fordham Dry Clnrs h 914 N John
Ragans Elmira © r 810 N John
Hagans Jas © (Katie) lab A T Griffin Mfg Co h 204 Dillard
Hagans Jas H © r 502 E Spruce
Hagans Jesse © (Minnie) 1 boiler firemn h 620 Holt
Hogans Mae © cook r 502 E Spruce
Hagans Troy L © (Telitha) 1 emp WPA h 502 E Spruce
Hagans Troy L Jr © r 502 E Spruce
Hagans Zetora © dom r 502 E Spruce
HAIRE—See also Hare
Haire Jas (Emma R) Ⓗ welder Dewey Bros h 1203 E Walnut

Haire Purley H (Estelle B) 1 eng Hotel Gboro h 1111 N George
Hale Ann opr Gboro Beauty Shop r 213 S Center
Hale Wm radiotrician h 213 S Center
Hales Edmund (Vonnie H) 2 emp Kemp Specialty Furn Co h 604 Atlantic av
Hales Jos D (Maude M) 1 slsmn Wayne Mtr Co Inc h 317 E Beech
Hales Lily B ofc sec Fire Companies Adjustment Bureau Inc r 402 S William
Hales Miles N (Dora D) Ⓗ h 204 N Carolina
Hales R Aaron waiter Ellis Place r 314 E Walnut
Hall Abbie © Ⓗ h 106 W Spruce
Hall Beulah © cook 1306 E Mulberry
Hall Blanche © dom r 804 Slaughter
Hall Cath r © 910 Isler
Hall Chas © (Berta) 1 lab A T Griffin Mfg Co h 905 Greenleaf
Hall Christine © r 201 Claudia av
Hall Daisy © h 910 Isler
Hall David © auto repr 304 S George h same
Hall Emma E Ⓗ h 403 N William
Hall Ethel F opr Sou Bell Tel Co r 401 E Walnut
Hall Everett r 907 Black
Hall Fred © trk dr Mrs Lela T House h 421 Deans rd
Hall Geo r 917 Higgins
Hall Geo L © repr Carolina Shoe Rebuilders r 910 Isler
Hall Helen (Mrs O F) waitress Interstate Restr r 105 N Kornegay
Hall Henry Rev © r 506 Griffin
Hall J Wesley (Marie) cash A C L RR h 201 S John
Hall Jas © (Frances) lab Neuse River Lbr Co r 318½ W Elm
Hall John © (Mabel) 2 repr Carolina Shoe Rebuilders r 910 Isler
Hall Lizzie © h 201 Claudia av
Hall Lula M © r 304 S George
Hall Martha H (Mrs W J) emp Borden Mfg Co r 907 Black
Hall Mary E © r 505 Alvin
Hall Oscar F (Helen) (Interstate Restr) r 105 N Kornegay
Hall Ross H r Higgins cor 3d
Hall Rotha L © r 905 Greenleaf
Hall Wilbert emp Borden Mfg Co r 907 Black
Hall Wm J (Martha H) 4 emp Borden Mfg Co h 907 Black
Hall Woodrow © farm hd r 201 Claudia av
Hallman L Lewie (Edwina M) 1 embalmer Palace Funeral Home h 211 E Mulberry
Hallman Philip emp Ry Exp Agcy Inc S Carolina cor Walnut
Hallow Jos E (Magdeline K) 6 Ⓗ slsmn The Dependable Store h 1207 S Beech
HAM—See also Hamm
Ham Amos © chair caner 1406 N Center r same
Ham C Hazel student r 918 E Elm
Ham Geo E (M Cath) 2 Ⓗ clk U S PO h 311 S William
Ham Geo E Jr student r 311 S William
Ham Gertrude © r 308 S James
Ham Henry (Donie D) h rear 406 Daisy
Ham Henry © opr Colonial Ice Co h 308 S James
Ham Henry Jr © hlpr Rose's Fish Mkt r 308 S James
Ham Herbert © (Carrie) 1 emp WPA h 616 Hersey
Ham J Haywood (Hazel R) 2 farmer h 2007 N William
Ham Jackson H (Hattie) 3 gro 918 E Elm h same
Ham Jake tex wkr Borden Mfg Co r 61 Plum

Ham Jas © (Janie M) lab h 510 W Holly
Ham Jas O (Ruth B) 4 Ⓗ field mech State Hwy & Pub Wks Comn h 723 N Herman
Ham Kirby (Annie) 4 tex wkr Borden Mfg Co h 61 Plum
Ham Leman © (Janie) 1 lab r 506 W Holly
Ham Milton J r 918 E Elm
Ham Owen (Henrietta H) (Owen Ham's Key Shop) h 1411 E Walnut
Ham Sarah © r 423 Warsaw ct
Ham Susan W © Ⓗ h 1100 S Slocumb
Ham Thedie © r 508 W Holly
Ham Wesley © (Lora A) 1 lab A T Griffin Mfg Co h 302 S James
Ham's Owen Key Shop (Owen Ham) 104 E Mulberry
Hamer Mable tchr Gboro High Sch r 208 W Ash
Hamilton David © furn wkr r 909 N Center
Hamilton Elijah © (Mattie) 6 lab Borden Brick & Tile Co h 215 Olivia la
Hamilton Elnora © Ⓗ h 505 Persimmon
Hamilton Emma © h 607 W Pine
Hamilton Evie L © tob wkr J P Taylor Co Inc r 1008 S Slocumb
Hamilton Isaac © (Nettie) taxi dr r 909 N Center
Hamilton J Nathan © farm hd r 1008 S Slocumb
Hamilton Jacob © (Mamie) lab h 422 Deans rd
Hamilton Jas © lab r 607 W Pine
Hamilton John © (Hattie) farm hd h 911 N Center
Hamilton Jonah © r 113 Owen
Hamilton Julia © h 113 Owen
Hamilton Leslie © (Edith) exp 909 N Center r same
HAMILTON LEVI © (Hamilton's Funeral Home) r 505 Persimmon—Tel 722
Hamilton Levi © lab r 422 Deans rd
Hamilton Lewis © (Emma) Ⓗ gro 845-47 N John h 909 N Center
Hamilton Lizzie © r 505 Persimmon
Hamilton Macie © r 909 N Center
Hamilton Martha © r 106 E Dewey
Hamilton Mattie © 1 h 319 Olivia la
Hamilton Minnie © r 205 W Pine
Hamilton Nathl © r 209 W Spruce
Hamilton Percy C © jan Gboro Publ Co r 1008 S Slocumb
Hamilton Simon © (Helen) h 312 S Virginia
Hamilton Wm © (Annie) 1 h 823 E Elm
Hamilton Wm © (Luella) h 829 N John
Hamilton Wm © (Mamie) 4 h 1008 S Slocumb
HAMILTON'S FUNERAL HOME © (Levi Hamilton) 426 S James—Tel 361 (See classified cards)
HAMM—See also Ham
Hamm Albert (Glennie) mech Savage's Garage r 117 S Herman
Hamm Lula M © r 1001 N John
Hamm Luther (Mildred) 4 adv mn Jeffrey's & Son h 610 Devereaux
Hamm Mansey © (Lillie) 1 lab Gboro Iron & Metal Co h 1001 N John
Hamm Mansey Jr © delmn Jones Mkt r 1001 N John
Hamm Nancy © dom r 106 E Dewey
Hamm Nathan © h 505 Chapel
Hamm Roberta © r 1001 N John
Hamm Wm © lab h 208 Owen
Hamm Wm H (Sudie) 3 carp h 117 S Herman
Hamm Wm H Jr r 117 S Herman

Hampton Louisa © r 307 W Pine
Hancock Durwood W (Ruby H) 1 cred mgr Firestone Auto Sup & Service Stores h 1111 E Walnut
HANDLEY ALBERT H (Eliz D) 7 Ⓗ Pres Handley Motor Co Inc, h 1312 Park av A—Tel 1135
Handley Annie D r Hotel Gboro
Handley Building 102 N John
HANDLEY MOTOR CO INC, Albert H Handley Pres, Jas A Vinson Sec-Treas, Dodge and Plymouth Sales and Service, 230-36 N John—Tel 214 (See page 42)
Handy Andy (Edw Hendrix) gros 128 N Center
Hankins Booker © r 115 W Pine
Hankins Cora © lndrs Gboro Dry Clnrs Lndry & Hatters h 115 W Pine
Hankins Geo © chauf R I Thornton Co r 115 W Pine
Hankins Nettie © 1 r 115 W Pine
Hanrahan Kirkwood L (Margt J) probation ofcr State Probation Comn h 315 Walnut apt B—8
Happer India D r 403 S John
Hardee Norman sls mgr Planters Whse 704 N William
Harding Henry J (Lillie J) section formn A C L RR h 601 W Ash
Hardison Eliz student r 511 E Elm
Hardison H Earl (Lois E) mech Albert L Howell r 517 N William
Hardison June T (Bertha) 1 Ⓗ service mgr J D Pike Mtr Co h 511 E Elm
Hardison June T Jr student r 511 E Elm
Hardison Lois E (Mrs H E) slswn F W Woolworth Co r 517 N Williams
Hardison Mary E Mrs r 511 E Elm
Hardison E Mrs r 511 E Elm
Hardison W Herbert (Lillie H) farmer h 1822 N William
Hardison Wm R student r 1822 N William
Hardy Ada emp Borden Mfg Co r 613 3d
Hardy Alvis R (Mary M) 1 mech Matthews Mtr Sls h 804 S Slocumb
Hardy Clinton R (V Gertrude) emp Harris Auto Body Service h 714 S Slocumb
Hardy J Rufus (Mary N) 1 farmer h 613 3d
Hardy Jack L student r 714 S Slocumb
Hardy Linwood G mech Matthews Mtr Sls r 714 S Slocumb
Hardy Mary A r 715 S Slocumb
Hardy Mary E © 1 dom h 911 Church
HARE—See also Haire
Hare Albert delmn Heath Gro r 611 Daisy
Hare Duran S (Gertrude C) 2 r 611 Daisy
Hare Ivey (Sophia) 2 hlpr Dewey Bros h 625 S Slocumb
Hare L Ivory Rev (Bessie H) 1 pastor The Ch of God h 922 Atlantic av
Hargett Jackson T (Sadie I) service mgr Goodyear Service r 309 E Mulberry
Hargett John H © (Mabel) 6 porter Ry Exp Agcy Inc h 614 Griffin
Hargrove Calvin © (Estell) 6 lab WPA h 618 Isler
Hargrove Chas © lab r 115 W Elm
Hargrove Chas © (Flonnie) 3 lab h 801 W Oak
Hargrove Erney © (Ethel) agt N C Mut Life Ins Co r 609 W Pine
Hargrove Ezra © r 618 Isler
Hargrove Flonnie © emp Goldwayne Lndry & Dry Clnrs r 801 W Oak
Hargrove Irving © lab r 115 W Elm
Hargrove Jas © kitchen hlpr Hotel Gboro r 106 S Center
Hargrove Mary © dom h 423 S Center
Hargrove Minnie © r 618 Isler
Hargrove Nora © r 423 S Center

Hargrove Paul © r 423 S Center
Hargrove Rena © h 114 W Elm
Hargrove Sarah L © student r 122 W Pine
Hargrove W Archie (Daisy A) 1 carp h 214 E Holly
Hargrove Wm jan Borden Bldg r 423 S Center
Hargroves John © (Katie) lab h 802 N John
Hargrow Thos © (Mamie) lab WPA h 807 Crawford

HARMON J OBIE, Dist Mgr The Equitable Life Assurance Society of the U S, r 213 N George—Tel 269-J

Harper Alonzo © (Cora) lab h 709 W Spruce
Harper Arzzettie © h 707 Orchard
Harper Beulah © lndrs r 109 W Spruce
Harper Carlie T fish 501 W Pine, sofe drinks 718 Bryant h 725 same
Harper Carrie © fcty wkr r 608 Griffin
Harper Chas C (Julia M) 1 tex wkr Borden Mfg Co r 605 Royall av
Harper Edna © cook 707 Park av
Harper Gardner L (Beatrice J) 3 emp Borden Mfg Co h 807 (66) Herring
Harper Jennie B (wid W F) r 105 S Pineview av
Harper Jesse © (Carrie) 3 lab h 600 Miller
Harper Julia © cook 810 E Walnut
Harper Julia M (Mrs C C) tex wkr Borden Mfg Co r 605 Royall av
Harper Nettie Mrs 1 slswn h 113 Bright
Harper Raymond B (Daisy W) 1 asst County Farm Agt h 1116 E Walnut
Harper Saml © lab Atlas Plywood Corp r 707 Orchard
Harrell Agnes A (Mrs H L) slswn W T Grant Co r 212 E Chestnut
Harrell Cora r 119 W Elm
Harrell Columbus W (Annie L) soft drinks 501 S Center h 206 W Oak
Harrell Fred L (Laura) 1 Ⓗ service mgr Lupton-Smith Mtr Co Inc h 1207 E Maple
Harrell Geo C slsmn Belk-Tyler Co r RD 3
Harrell Herman L (Agnes A) 2 repr Langston Tire Co r 212 E Chestnut
Harrell Julian C (Harrell News Stand) res Greenville N C
Harrell Leon J (Florrie H) 1 Ⓗ phys 109-11 Bk of Wayne Bldg h 1204 E Mulberry
Harrell Lyman © del mn Ash Cash Gro r 309 W Elm
Harrell Marjorie V slswn H Weil & Bros r 204 W Oak
Harrell News Stand (Julian C Harrell, Chas H Jones) 105 N Center
Harrell Wm dr Home Owned Taxi r 207 E Beech
Harrelson Arth J (Effie G) formn h 321 E Ash
Harrington Dixie R Mrs opr Hotel Beauty Salon r 312 N John
Harrington G Louise student r 312 N John
Harrington M Lee (Lyda C) mgr Hotel Gboro Barber Shop h 312 N John
Harrington Thos E sub clk U S P O r 312 N John
Harrigton Thos V (Grace F) electn r 111 N Georgia av
Harris Albert © emp Kemp Specialty Furn Co r 214 W Pine

HARRIS ALLEN M (Flossie H) (Harris Auto Body Service) r RD 2

HARRIS AUTO BODY SERVICE (Allen M Harris), Body and Fender Rebuilding "Bear" System Wheel and Frame Aligning 308 E Walnut—Tel 235 (See page 42)

Harris Bessie H(Mrs E L) bkpr H Weil & Bros r 105 N Jackson
Harris Chas collr r 205 N George
Harris Clifton S (Ruby L) 4 route mn Gboro Dry Clnrs Lndry & Hatters h 308 N George
Harris Dora L (wid C G) Ⓗ (The Harris Hse) h 313 N John
Harris Edw W (Masilee B) slsmn h 805 N Virginia
Harris Elex L © (Alice) h 724 N John
Harris Eug L (Bessie H) Ⓗ slsmn H Weil & Bros h 105 N Jackson

Harris Georgianna © lndrs r 204 Freeman
Harris Gladys V r 313 N John
Harris House The (Mrs Dora L Harris) bdg 313 N John
Harris Pearl © r 219 W Elm
Harris Mattie © 3 dom h 1011 Crawford
Harris Mary © dom r 1205 N James
Harris Sallie F (wid Jerry) Ⓗ h 409 E Walnut
Harris Thos © (Sophronia) firemn Gboro Sand Co r 301 Olivia la
Harris Thos M (Irene) 2 ins agt h 400 N John
Harris Wm A (Thelma) 1 Ⓗ (Bud's Place) h 311 N John
Harrison Jimmie © Ⓗ h 314 Scott
Harrison John © (Mary) porter H Weil & Bros h 312 W Elm
Harrison John W © sch tchr r 434 E Elm
Harrison Wm S (Frances B) cash Ry Exp Agcy Inc h 504 W Chestnut
Hart Callie L clk County Aud r 307 Daisy
Hart Frank © lab Atlas Plywood Corp r 407 S Center
Hart Henry P (Betty P) 1 Ⓗ wtchmn Farmers Cotton Storage & Warehousing Co Inc h 307 Daisy
Hart Kirby T (Jessine B) 3 Ⓗ agt Jefferson Std Life Ins Co h 1106 E Mulberry
Hart Lena © dom r 407 S Carter
Hart Lyndon H (Olive C) 2 Ⓗ slsmn Barnes-Harrell-Rawlings Co Inc h 305 E Vine
Hartfield Margie © r 706 Slaughter
Hartley Fonnie © r 515 S Leslie
Hartley Heyward © (Amanda) 3 mach Borden Brick & Tile Co h 625 Devereaux
Hartley Jas © 1 trk dr Borden Brick & Tile Co h 818 Crawford
Hartley Mary © r 818 Crawford
Hartley Priscilla © r 515 S Leslie
Hartley Wm H © r 818 Crawford
Harvey Lee © (Beatrice) trk dr Wallbrook Tob Co Inc h 912 Church
Harvin Lawrence M © (Olivia) 3 Ⓗ porter Gboro Union Sta Co h 502 Canal
Harwood Lola G hostess Hotel Gboro Dining Rm r same
Hastings Lossie H (Mrs W L) bkpr Carr Spring Co r 1411 E Walnut
Hastings Wm L (Losie H) Ⓗ agt Jefferson Std Life Ins Co h 1411 E Walnut
Hasty H Carl © (Sarah) Ⓗ h 209 E Dewey
Hat Shoppe The (Mrs Leona G Swinson) mlnrs 141 S Center
Hatch Alice K (wid J J) h 204 N George
Hatch Eunice © r 1006 S Slocumb
Hatch Helen P r 411 N Kornegay
Hatch Herbert © (Zilphia) Ⓗ emp Atlas Plywood Corp h 623 Devereaux
Hatch Ira W (Margt) gro 323 S James r 400 S Center
Hatch Jas J Jr sta atndt Thos J Hood r 204 N George
Hatch Marvin © r 1006 S Slocumb
Hatch Robt E (Sallie A) h 204 E Vine
Hatch Robt R student r 204 N George
Hatch Roger © r 623 Devereaux
Hatch Sallie A (Mrs R E) opr Sou Bell Tel Co r 204 E Vine
Hatch Steph © (Eliza) h 1217 S Slocumb
Hatch W Alf © emp Atlas Plywood Corp r 623 Devereaux
Hatch Zilphia © maid Hotel Gboro r 623 Devereaux
Hatcher Charity E © tchr Dillard High Sch r 111 W Pine
Hatcher Chas E © (Minnie E) carrier U S P O h 316 S James
Hatcher J Robt © (Bessie) 1 Ⓗ carrier U S P O h 409 S Center
Hatcher Jas © (Cora) Ⓗ h 111 W Pine
Hatley Saml © (Amanda) r 1502 N Center

Hauser Frank M (Nora P) 1 sls mgr Jeffrey's & Sons h 213 N Virginia
Hauser Frank M Jr student r 213 N Virginia
Hawkins Albert T (Margt G)1 agt The Texas Co h 710 E Beech
Hawkins Berta © student r 903 Greenleaf
Hawkins Cleveland C mgr Parker Coal & Wood Co r 501 E Walnut
Hawkins Mattie © Ⓗ h 909 Greenleaf
Hawkins Rosa © 5 h 903 Greenleaf
Hawkins Theo © (Eliz) trk dr The Smith Hdw Co Inc r 909 Greenleaf
HAWLEY ADD (Sallie O) 2 Ⓗ (Anthony Wayne Service Station) h 202 W Mulberry—Tel 252-W
Hawley John H (Mary C) 1 Ⓗ h 108 N William
Hawley John H Jr claims interviewer State Unemployment Compensation Comn r 108 N William
Hawley Mary C (Mrs J H) tchr William Street Sch r 108 N William
Hawley Wm A (Belle H) Ⓗ slsmn Jos Isaacs Furn Store h 409 E Mulberry
Hawthorne Frank © r 810 Hugh
Hayes Annie R © lndrs r 405 N Center
Hayes Colin © (Stella J) 1 porter Gboro Seed Co r 405 N Center
Hayes Connie © tob wkr J P Taylar Co Inc r 1 Griffin al
Hayes Homer J fnshr Kemp Specialty Furn Co r 413 S William
Hayes Marvin © (Gladys) 4 extractor Gboro Dry Clnrs Lndry & Hatters h 404½ Creech
Hayes Mattie © 1 Ⓗ dom h 627 Washington
Hayne Jas A (Lorraine) 1 phys State Hosp r same
Haynes Carrie L (wid J A) Ⓗ h 310 S William
Haynes J A & Sons (Jack M, Lewis A and W Granger Haynes) cabt mkrs 310 S William
Haynes J Austin & Sons (Jack M, Louis A and W Granger Austin) furn 207 E Walnut
Haynes Jack M (J A Haynes & Sons-- J Austin Haynes & Sons) r 310 S William
Haynes Lewis A (Vera T) 2 (J A Haynes & Sons; J Austin Haynes & Sons) h 102 Lionel
Haynes W Granger (Dorothy G) 1 (J A Haynes & Sons; J Austin Haynes & Sons) r 310 S William
Head Edith R (wid W J) 3 r 1910 N William
Head Lorene opr Gboro Beauty Shop r 501 W Ash
Head Ruby L slswn Belk-Tyler Co r 200 N Leslie
Head W Walter 1 dr Home Owned Taxi h 200 N Leslie
Headin John H © (Mary) 1 lab Dewey Bros h 1012 S Slocumb
HEARON AL G (Goldsboro Dry Cleaners, Laundry & Hatters) Pres Goldwayne Laundry & Dry Cleaners and Southern Towel Supply Co Inc, r Woodland Lake, RD 1
Heath Alberta © dom r 907 Royall av
Heath Deward M (Eunice A) 1 (Heath Gro) r 313 N William
Heath Geo © (Minnie) 3 emp Dewey Bros h 1105 Royall av
Heath Grocery (Deward M Heath) 619 N William
Heath H Aaron cabtmkr Kemp Specialty Furn Co r 602 S Slocumb
Heath Irene © dom r 1105 Royall av
Heath L D © hlpr Oak Hts Service Sta r 907 Greenleaf
Heath Laura (wid C S) h 602 S Slocumb
Heath Leona © dom r 907 Royall
Heath Levi © hlpr Goodyear Service r 106 Atlantic av
Heath Murphy © shoe shiner r 320 E Spruce
Heath Nebraska © (Wilhelmina) h 615 Hersey
Heath Preston © (Telitha) 3 hlpr Montague Bros h 1101 Royall av

Heath Saml © (Alberta) 1 lab h 907 Royall av
Heath W Curtis (Annie) 1 mach Kemp Specialty Furn Co r 602 S Slocumb
Heath W Harvey emp W H Jenkins Co r 602 S Slocumb
Hedrick Oscar W (Myrtie P) 1 h 603 N Lionel
Hedrick Oscar W Jr student r 603 N Lionel
Heeden Ernest (Alice S) h 307 S John
Heeden Geo L r 307 S John
Heeden Jos slsmn The Leading Dept Store r 1311 E Walnut
Heeden Mary (wid C) r 307 S John
Heeden W Mitchell (Esise J) 2 (Silver Bar) r 307 S John
Heilig Leah bkpr Heilig & Myers r 704 E Mulberry
HEILIG WM A (Sarah K) Ⓗ (Heilig & Myers) h 704 E Mulberry—Tel 1177
HEILIG & MEYERS (Wm A Heilig, J Max Meyers) Furniture, Radios and Electrical Appliances 115-17 E Walnut—Tel 372 (See front supplement cover and page 51)
Heinz Elise r 402 S William
Helm Starling G r 1200 S Slocumb
Helms Carrie M (wid M L) 1 Ⓗ h 200 N Kornegay
HELMS JAS L (Lowrimore & Helms) r 200 N Kornegay
Helms Laura K student r 200 N Kornegay
Helms R Marshall (Mildred S) tchr Gboro High Sch h 309 N William
Helms W Richd clk Dewey Bros r 200 N Kornegay
Helmintoller Hobart M slsmn Montgomery Ward & Co r 304 E Mulberry
Hemingway Jas © (Carrie) 4 emp Atlas Plywood Corp h rear 835 N John
Henderson Jas © (Bessie) 4 lab Kemp Specialty Furn Co h 705 Potley
Henderson John © mus r 712 N John
HENDERSON JOS R (Minnie K) 1, Mgr Efird's Department Store, h 104 E Spruce—Tel 460-J
Henderson Malissa © 3 r 420 W Spruce
Henderson Margt © student r 712 N John
Henderson Mary A © dom r 712 N John
Henderson Wm © (Susie) h 712 N John
Henderson Wm © (Della) 1 lab h 704 Canal
Henderson Wm J © r 712 N John
Hendricks Anne tchr William Street Sch r 402 S William
Hendrix Edw (Margt R) 2 Ⓗ (Handy Andy) h 338 S Pineview av
Henley Thos A (May H) Ⓗ justice of the peace and notary bsmt Court Hse h 808 Pou
Hennon Leah © cook r 409 N Center
Henry Clenwood © farm hd r 1111 Devereaux
Henry Florence J Mrs 1 lunch rm supvr WPA r 110 S Pineview av
Henry Junius P © farm hd r 1111 Devereaux
Henry Leitha © dom r 1111 Devereaux
Henry Morris © 2 h 1111 Devereaux
Henry Robt O (Thelma E) 1 whsemn Va-Carolina Chemical Corp r 410 N John
Herman Park, Park av cor Herman
Herring Addison R (Pauline) 3 route mn Goldwayne Lndry & Dry Clnrs h 201 S Georgia av
Herring B Chester (Mildred E) mach opr Barnes-Harrell-Rawlings Co Inc r RD 2
Herring Benj C (Sallie B) (Ash Cash Gro; En-Cee-Cue Service Sta) res Mt Olive N C
Herring Bruce curb mn En-Cee-Cue Service Sta r RD 3
Herring Buck © (Ada) 2 lab Atlas Plywood Corp h 208 S Alabama av
Herring Carrie S Mrs 4 opr Sou Bell Tel Co r 203 S Slocumb
Herring Corinna © 2 r 114 Grantham
Herring Danl © (Ada) lab h 925 Greenleaf

Herring David © h 1007 Devereaux
Herring Edw © (Fannie) 2 jan Elks Club h 202 W Pine
Herring Edw © (Rosa V) trk dr W P Rose Sup Co Inc h 112 Grantham
Herring Elsie r 615 W Walnut
Herring Emma clk County Register of Deeds r 409 S Pineview av
Herring Eurie D (Mollie P) 1 Ⓗ slsmn Singer Sewing Mach Co h 1001 E Walnut
Herring Hattie E (wid J F) h 409 S Pineview av
Herring Jack (Georgia G) 1 Ⓗ clk U S P O h 905 E Mulberry
Herring Jas R (Bessie D) 2 Ⓗ rural carrier U S P O h 107 N George
Herring Jesse © (Pearl) 3 lab M E Robinson Inc r 505 W Elm
Herring Jesse © (Bertha) porter Court Square Service Sta r 831 Greenleaf
Herring Junius © (Ella) lab Atlas Plywood Corp h 410 S Virginia
Herring Liza © h 227 W Pine
Herring Lula © cook h 831 Greenleaf
Herring Lula © 1 dom r 1007 Devereaux
Herring Margt © maid 206 W Ash
Herring Marshall L slsmn r 615 W Walnut
Herring Minnie L bkpr Carolina Power & Light Co h 305 W Walnut apt 303
Herring Nellie M sten r 409 N John
Herring Norman (Tessie H) 1 slsmn h 615 W Walnut
Herring Ralpt curb mn En-Cee-Cue Service Sta r RD 3
Herring Ruby E sten The Gboro Hosp r 409 S Pineview av
HERRING V GRAY JR (Virginia B) 2 Ⓗ Sec-Treas Goldsboro Building & Loan Assn, h 110 N Leslie—Tel 1495-J
Herring Wm © (Louella) lab r 708 School
Herrington Lula © 1 h 920 Davis
Hertel Albert L (Blanche M) 4 electn h 204 Grantham
Hertel Albert W r 204 Grantham
Hertel B Virgina student r 204 Grantham
Hertel Jas H hlpr Gboro Milling Co r 204 Grantham
Hertel Martha M student r 204 Grantham
Herz Emmy r 705 Park av
Hess Victor H (Grace McA) 1 whol confr 105 E Mulberry h 109 N William apt 4
Hester R Clyde (Alice C) 1 adv mn Gboro News-Argus h 302 S Center
Heyward Betsy student r 708 E Walnut
Heyward Frances D student r 708 E Walnut
Heyward Geo S (Le May D) 3 Ⓗ h 708 E Walnut
Heyward Geo S Jr r 708 E Walnut
Heyward Jas S student r 708 E Walnut
Heyward LeMay D (Mrs G S) emp WPA r 708 E Walnut
Hicks Addie © 1 dom h 610 Isler
Hicks Corinne © r 603 Isler
Hicks Delia © 2 dom h 603 Isler
Hicks Denver (Clara) slsmn Efird's Dept Store res Pikeville N C
Hicks Drug Store (John E F Hicks) 116 W Walnut
Hicks Edna © 2 farm hd h 615 Eason
Hicks Elnora © emp J P Taylor Co Inc r 507 S John
Hicks Frank H © (Missouri) h 916 N John
Hicks Geo © (Hattie) 3 tr kdr Atlas Plywood Corp h 412 Creech
Hicks Hattie © 1 dom h 405 E Elm
Hicks Helen © r 603 Isler
Hicks John E F (Mary C) 3 (Hicks Drug Store) r 304 N George
Hicks John M student r 304 N George

Hicks John W (Martha E) h 309 N James
Hicks Julia © r 665 W Holly
Hicks Levi © (Rosa) 2 lab Kemp Specialty Furn Co h 905 Church
Hicks Lillian © r 507 S John
Hicks Lonnie © (Mary) 3 lab Atlas Plywood Corp h 408 Creech
Hicks Louis © r 712 N James
Hicks Louise © 1 dom h 413 Creech
Hicks Lovey © r 603 Isler
Hicks Lula © dom h 507 S John
Hicks Matthew © (Ella) 1 lab The Sou Cotton Oil Co h 407 Charles
Hicks Matthew Jr © student r 407 Charles
Hicks Robt © (Kath) 1 trk dr A T Griffin Mfg Co r 501 Persimmon
Hicks Sally C (wid J W) r 1407 E Walnut
Hicks Sally F Ⓗ cafeteria mgr William Street Sch h 304 N George
Hicks Sarah © dom h 920 Seaboard
Hicks Sarah © emp J P Taylor Co Inc r 507 S John
Hicks Steph W mgr shoe dept Charles Stores Co Inc r 105 S James
Hicks Velma © dom r 407 Charles
Highsmith Charity © emp WPA h 613 Griffin
Highsmith Lillie R © h 508 W Holly
Highsmith Lonnie © r 613 Griffin
Highsmith Mary © Ⓗ h 419 S George
Hilbun Eug M slsmn The L B Price Mercantile Co r 62 Plum
Hilbun Rodney L (Odesma V) 3 emp Borden Mfg Co h 62 Plum
Hilker Maggie (wid W H) Ⓗ slswn h 407 S John
Hill Alton W msngr Postal Teleg-Cable Co r 609 Daisy
Hill Annie © dom r 914 Snow Hill
Hill Christine A r 618 W Mulberry
Hill Claude © (Luddie) 1 h 711 Devereaux
Hill Ernest © clk Jackson Drug Co r 800 Isler
Hill Flora H (Mrs G C) assorter Gboro Dry Clnrs Lndry & Hatters r 618 W Mulberry
Hill Frances © Ⓗ dom h 417 S Center
Hill Geo W (Inez J) 5 supt Bk of Wayne Bldg h 609 Daisy
Hill Goliath © (Myrtie) 6 h 108 E Dewey
Hill Gurney C (Flora H) wash mn Gboro Dry Clnrs Lndry & Hatters h 618 W Mulberry
Hill Hattie © r 1010 N Center
Hill Helen © sch tchr r 603 Persimmon
Hill Herbert © (Katie) farmer h 107 Brogden
Hill Herbert E (Katie S) 4 mech Montague Bros h 702 Simmons
Hill Hugh © lab r 511 School
Hill Jas © (Hattie) lab h 512 Griffin
Hill Jenkie © cook h 1010 N Center
Hill John A (Bettie P) emp Borden Mfg Co h 803 Bryan
Hill John H (Clara F) 3 formn A & N C RR h 308 Fussell
HILL JOHN H HON, Mayor of Goldsboro, h 400 N James—Tel 756-W
Hill Katie D Mrs 1 h 105 E Holly
Hill Lola F Mrs r 103 N Virginia
Hill Lonnie © h 109 Raynor
Hill Louisa r 400 N James
Hill Malissa © h 212 Kennon
Hill Mamie H Mrs h 308 Daisy
Hill Margt M Ⓗ cash H Weil & Bros h 404 N James
Hill Marvin © (Mary) jan Parrott's Shoe Store h 513 Hickory

Hill Mary P Mrs 1 Ⓗ h 208 S Audubon av
Hill Mattie Mrs h 915 Nathan
Hill Mildred © dom r 800 Isler
Hill Minerva © 1 r 511 School
Hill Minnie B r 400 N James
Hill Montie B clk Gboro Billiard Parlor r 308 Daisy
Hill Nathl © r 914 Snow Hill
Hill Randolph C (Ola M) 2 emp Borden Mfg Co r 803 Bryan
Hill Remather © dom r 108 E Dewey
Hill Renia © r 727 Isler
Hill Rufus © (Roxie) h 805 Greenleaf
Hill Simon B (Gboro Billiard Parlor) res LaGrange N C
Hill Simon T (Jessie T) 1 (Hill's Auto Lndry) h N Virginia extd nr "A"
Hill T Maywood bkpr Crawford-Norwood Co Inc r 413 W Mulberry
Hill Thos © lab r 212 Kennon
Hill Wm © (Mary) 5 h 800 Isler
Hill Wm © (Annie) h 914 Snow Hill
Hill Wm © (Essie M) 3 butler r 209 Kennon
Hill Wm © (Hattie) lab h 511 School
Hill Wm M © (Evelyn) Ⓗ emp Sou Ry Co h 603 Persimmon
Hill's Auto Laundry (Simon T Hill) 203 W Mulberry
HILLCREST DAIRY (Wm C Spence) Dairy Products, Ice Cream Mfrs, E Ash extd, 1 mile beyond city limit—Tel 201-W **(See page 49)**
Hiller Wm H Rev (Addie A) h 114 E Chestnut
Hiller Wm H Jr mgr Union Bus Sta r 114 E Chestnut
Hillery Jas © (Henrietta) r 120 Brazil
Hillery Thelma © r 120 Brazil
Hines Bertha © 5 h 733 Canal
Hines Celesta © 4 emp WPA h 614 Hersey
Hines Elma © maid r 733 Canal
Hines Garland H trk dr Victory Tailors & Dry Clng Co r 807 N George
Hines Geo © (Margt) 2 lab h 711 School
Hines Geo W (Effie W) pntr Gboro Milling Co h 104 W Oak
Hines Henry T (Mary L) 1 police mn City Police Dept h 906 E Mulberry
Hines J Dallie member County Bd of Education r RD 1
Hines Jas © r 733 Canal
Hines Jesse © 2 r 406 Miller
Hines Jesse © (Mattie) 2 lab h 820 N John
Hines Jesse Jr © delmn Brown Drug Co r 406 Miller
Hines John © r 733 Canal
Hines Katie © r 910 Church
Hines Leroy © student r 810 W Pine
Hines Louberta © dom r 820 N John
Hines Mary B Mrs sten State Probation Comn res Mt Olive N C
Hines Nora H (wid S E) Ⓗ clk The Smith Hdw Co Inc h 311 N James
Hines Oscar © porter Southeastern Exp Co r 810 W Pine
Hines Robt © lab r 820 N John
Hines Thos C mach Wayne Agrl Wks Inc r RD 1
Hines W Harold Jr student r 807 N George
HINES WADE H (Ella M) 2 Ⓗ (Victory Tailors & Dry Cleaning Co) h 807 N George —Tel 683
Hines Wm © delmn O K Gro r 733 Canal
Hines Wm M (Berta B) prsmn Gboro Weekly Record r 312 E Walnut

Hinkle Marie R Mrs smstrs The Best Shop r 605 N William
Hinnant Ella (Mrs Frank) smstrs Paramount Clnrs & Hatters r RD 2
Hinnant Ella P Mrs r 802 Waters
Hinnant Jas (Annie M) 2 agt The Life Ins Co of Va r 419 Grantham
Hinnant John W (Ruth S) 2 lbrmn h 1622 N William
HINNANT LESLIE T (Thelma E) 2 Mgr White Way Laundry & Dry Cleaners Inc, h 701 E Ash
Hinnant Percy © (Mary) 2 orderly The Gboro Hosp h 215 E Vine
Hinnant Sallie L library wkr WPA r 505 N George
Hinnant Thelma E (Mrs L T) emp White Way Lndry & Dry Clnrs r 701 E Ash
Hinnant W Troy (Jennie H) Ⓗ lbrmn h 1623 N William
Hinson A Ernest (Ruth M) 4 emp Borden Mfg Co h 610 Mildred
Hinson Addie r 801 S Slocumb
Hinson Annie B K (wid R C) r 1201 E Walnut
Hinson Arnold E emp Borden Mfg Co r 610 Mildred
Hinson Bess sch tchr r 104 S Pineview av
Hinson Carrie E cash Durham Life Ins Co r 210 S Slocumb
Hinson Chas C clk Jas Z Hinson r 317 E Elm
Hinson Council H (Ada B) Ⓗ h 801 S Slocumb
Hinson E Berry (Louise) 3 Ⓗ gro 1617 N William h 1619 same
Hinson Edw C (Florence A) 2 carp Crawford-Norwood Co Inc h 310 E Vine
Hinson Ella M r 210 S Slocumb
Hinson Florence S (wid J G) Ⓗ h 210 S Slocumb
Hinson G Aaron (L Mae) 2 Ⓗ barber Family Barber Shop h 429 Frank
Hinson Gordon S clk Jas Z Hinson r 317 E Elm
Hinson Herman C (Beulah G) pntr r 208 S Slocumb
Hinson Jas R (Helen W) gro 1507 N William h same
Hinson Jas R mach Wayne Agrl Wks Inc r 317 E Elm
Hinson Jas Z Ⓗ gro 317 E Elm h same
Hinson Jas Z Jr clk Jas Z Hinson r 317 E Elm
Hinson Lewis (Lillie) 2 Ⓗ h 802 S Slocumb
Hinson N Frank h 1605 N William
Hinson Richd A U S A r 210 S Slocumb
Hinson Roger C (Mabel P) Ⓗ slsmn H Weil & Bros h 215 E Elm
Hinson W Jesse (Alice P) 2 Ⓗ slsmn J Andrew Smith h 505 N George
Hinson Winnie Mrs opr Sou Bell Tel Co r 811 S Slocumb
Hinton Batmore © (Lucy) Ⓗ h 420 W Pine
Hinton Ella © Ⓗ lndrs h 311 S James
Hinton John M (Talmar J) 2 slsmn Matthews Mtr Sls h 304 W Vine
Hinton Lou © dom r 402 E Spruce
Hinton Seth © (Mary H) 2 h 716 Waters
Hinton Talmar J (Mrs J M) slswn Lesser's r 304 W Vine
Hinton Wm L (Fannie H) 2 h 113 S Georgia av
HOAR ELDON J (Lula M) 2, Store Mgr Edwards & Jernigan Furniture Co Inc, h 315 E Walnut apt B-3
Hobart Jas E (Nellie B) 1 ins agt r 315 S John
Hobbs Addie © dom h 503 S Herman
Hobbs Adele © student r 901 Devereaux
Hobbs Alberta © 3 maid r 607 W Pine
Hobbs Alia M © h 415 S George
Hobbs Carrie © dom h 625 Orchard
Hobbs Claude © (Estelle) 2 h 405 Olivia la
Hobbs Danl L © (Sudie) 2 Ⓗ jan Court Sq and Anthony Wayne Apts h 617 Slaughter

Hobbs Edw © lab Borden Brick & Tile Co r 613 Parker
Hobbs Emma © dom h 504 S John
Hobbs Ernest © (Katie) 5 h 717 Canal
Hobbs Ethel © student r 717 Canal
Hobbs Gertrude ofc sec The Equitable Life Assurance Soc of the U S r 311 E Vine
Hobbs Henry © h 700 Slaughter
Hobbs Henry H (Eula G) 3 Ⓗ h 311 E Vine
Hobbs Herbert © (Ella) 2 carp h 901 Devereaux
Hobbs Hiram © r 610 Crawford
Hobbs Ira © (Essie M) 2 lab M E Robinson Inc h 112 W Pine
Hobbs John © (Eliz) 2 logger h 320 S James
Hobbs John F (Alva B) Ⓗ (John F Hobbs Stock Yds) livestock 211 N Center h 1014 Evergreen av
Hobbs John F Stock Yards (John F Hobbs) 2105 N William
Hobbs Kerr P (Isabell N) swtchmn A C L RR h 807 E Walnut
Hobbs Lula © h 410 Miller
Hobbs Mary © tob wkr r 206 W Pine
Hobbs Nellie © student r 901 Devereaux
Hobbs Sarah © r 717 Canal
HOBBS SONNY SERVICE STATION (Jas T Crumpler Jr) Sinclair Gas and Oil, Firestone Tires, 100 W Ash—Tel 36 (See page 55)
Hobbs Wm © lab Kemp Specialty Furn Co r 415 S George
Hobbs Wilma © sch tchr r 415 S George
Hobson Cecil trk hlpr Gboro Milling Co r 507 N James
Hobson Danl L (Mary L) gro 601 N James h 507 same
Hobson Edgar L emp T C Etheridge & Sons Co r 507 N James
Hobson Mildred T Mrs 1 emp Borden Mfg Co r 220 Atlantic av
Hocutt Fannie B (wid W E) r 412 N James
HOCUTT SAML H (Frances C) 1, Mgr Belk-Tyler Co, h 104 S William apt—Tel 1036-W
HODGES A CLIFTON (Laura K) Ⓗ Sec-Treas Hub Hardware Co, h 1208 E Mulberry—Tel 575
Hodges A Eliz bkpr Hub Hdw Co r 1208 E Mulberry
Hodges Allison © Ⓗ h 418 Miller
Hodges Henry © r 402 S George
Hodges Henry © lab Gboro Milling Co r 510 N John
Hodges Perry © (Lillie) lab Elm Wood Cemetery h 315 E Elm
Hodgin Genevieve O student r 210 E Ash
Hodgin Gurnie E (Virginia L) 1 Ⓗ farmer h 210 E Ash
Hodgin Henry H (Magdelene H) 1 slsmn Fruehauf Trailer Sls Co h 501 W Ash
Hodgin The (Mrs Virginia L Hodgin) furn rms 210 E Ash
Hodgin Thos E student r 210 E Ash
Hodgin Virginia L (Mrs G E) (The Hodgin) r 210 E Ash
Hoffman Hattie M (Mrs Lehman) emp Borden Mfg Co r 721 Bryan
Hoffman Lehman (Hattie M) h 721 Bryan
Hogan John H © (Mary) h 405 W Pine
Hogan Kath © r 209 W Spruce
Hogan Raphael S © (Alice) 2 Ⓗ (Ace Barber Shop) h 409 W Pine
Hogans Annie B © Ⓗ h 311 S Virginia
Holland Absalom B (Ella O) barber City Barber Shop h 305 E Ash
Holland Absalom B Jr r 305 E Ash
Holland Ella O (Mrs A B) (The Holland Hse) r 305 E Ash
Holland Guilford G (Alma E) platform mn Colonial Ice Co h 410 N Center
Holland House The (Mrs Ella O Holland) furn rms 305 E Ash

Holland Ishmael B confy slsmn Carolina Theatre r 314 E Walnut
Holland Jas R r 503 S Slocumb
Holland Mattie I Mrs 1 ironer White Way Lndrs & Dry Clnrs Inc h 503 S Slocumb
Holland Mattie S (wid M M) r 314 E Walnut
Holland Maybell r 503 S Slocumb
Holland Norman J (Isabelle M) glazier A T Griffin Mfg Co h 505 N James
Holland Paul D clk Bud's Place r 305 E Ash
Holland Thos © (Bessie) lab r 900 N John
Holley Heyward © (Lossie) sch tchr h 804 W Pine
Holley Jos W © r 722 Waters
Holley Stewart © r 722 Waters
Hollingsworth A Geraldine r 208 E Chestnut
Hollingsworth A Thos (Edna B) 1 drftsmn r 113 N Georgia av
Hollingsworth Ann J student r 1212 E Beech
Hollingsworth Annie K (wid K O) h 208 E Chestnut
Hollingsworth Eliz © r 604 Miller
Hollingsworth Geo R (Mary L) slsmn Belk-Tyler Co r 716 E Ash
Hollingsworth Harry D student r 207 S Carolina
Hollingsworth Katie L r 1113 Park av B
Hollingsworth Lela B (wid Wm) 1 Ⓗ h 1113 Park av B
Hollingsworth Lewis C © (Mattie) 7 h 604 Miller
Hollingsworth Luby G (Eula J) 3 Ⓗ trav slsmn h 1212 E Beech
Hollingsworth Luby O (Mary L) emp City Street Dept r 307 S Slocumb
Hollingsworth Luther O (Annie G) 2 Ⓗ trav slsmn h 207 S Carolina
Hollingsworth W Edw clk McKenzie News Stand r 1113 Park av B
Holloman Bros (Emmett K and Floyd E) mdse brokers 121 N John
Holloman Chas Jr © r 517 Hickory
Holloman David © (Lula) 2 lab Borden Brick & Tile Co h 618 Parker
Holloman Elbert © emp Atlas Plywood Corp r 517 Hickory
Holloman Emmett K (Pearl D) 3 Ⓗ (Holloman Bros) h 509 Daisy
Holloman Floyd E (Mary F) 1 Ⓗ (Holloman Bros) h 204 E Oak
Holloman Fred © lab The Sou Cotton Oil Co r 711 Olivia la
Holloman Geo T Jr (Ellen) dr Strop Taxi Co r 701 S Slocumb
Holloman Mary J © r 425 Persimmon
Holloman Mary L (wid J F) r 509 Daisy
Holloman Milton A mldr Wayne Agrl Wks Inc r 701 S Slocumb
Holloman Novert © (Hazel) 1 lab M E Robinson Inc r 716 Canal
Holloman Phillip r 307 N Slocumb
Holloman Stacy © r 425 Persimmon
Holloman Steph © (Mattie) 3 h 425 Persimmon
Holloman Susan © 1 h 517 Hickory
Holloman Wilda sec Cecil G Best r RD 1
Holloway Annie L © dom r 429 Pecan
Holloway Edw © delmn Edw M Davis r 429 Pecan
Holloway John © (Mollie) Ⓗ lab h 217 W Elm
Holloway Wm © (Eliz) 1 delmn Edw M Davis r 510 E Spruce
Hollowell A B slsmn Edwards & Jernigan Furn Co Inc r RD 1
Hollowell Earl O usher Paramount Theatre r 120 N Slocumb
Hollowell Herbert F (Bertie C) 1 firemn City Fire Dept h 120 N Slocumb
Hollowell Irene r 311 N James
Hollowell Lindley J (Thelma E) (Yellow Front Mkt) r 707 Simmons
Hollowell Louise sten County Farm Agt r 311 N James
Hollowell R Frank clk U S P O r RD 2

Hollowell Seth B del slsmn Thompson-Wooten Oil Co res Saulston N C
Hollowell Wilson C student r 120 N Slocumb
HOLLOWELL ZENO G (Esther L) 3, City Manager, h 1301 E Walnut—Tel 629-J
Holmes Alton J farmer r 715 Stronach av
Holmes Anne S student r 212 N George
Holmes Callie © dom r 210 Bright
Holmes Emma S (wid T H) Ⓗ h 301 N George
HOLMES G IRBY (Florence A) (Home Owned Taxi) h 305 W Ash—Tel 1355
Holmes Gabe (Mary McN) 3 r 301 N George
Holmes Graham © (Bessie) 5 lab Atlas Plywood Corp h 118 Brazil
Holmes Herbert © lab r 611 W Pine
Holmes Ida © r 917 Nathan
Holmes Irvin © delmn r 704 W Pine
Holmes J Marvin (Clarie P) 2 mech Scott Mtr Co h 306 Pineview av
Holmes J Norwood (Eleanor E) 1 Ⓗ ofc equipment 124 S James h 208 N George
Holmes J Spicer (Annie Y) Ⓗ slsmn J Norwood Holmes h 212 N George
Holmes Jas T © student r 704 W Pine
Holmes John H © (Lizzie) Ⓗ gdnr h 212 Brazil
Holmes Louise student r 715 Stronach av
Holmes Nathan © (Nannie) 3 lab Atlas Plywood Corp h 321½ W Elm
Holmes Nora smstrs WPA r 715 Stronach
Holmes Norman © (Lula M) 1 lab Borden Brick & Tile Co r 209 S Alabama av
Holmes Romelia © 2 h 912 S George
Holmes Thos © (Navy) 5 lab h 704 W Pine
Holt Arth L © taxi dr h 837 N John
Holt Chas E © clo clnr r 837 N John
Holt Dean R (Vera) 1 chf eng State Hosp r same
Holt Dolly M © dom r 618 Hersey
Holt Estelle © r 906 N Center
Holt G Wray (Judith E) Ⓗ tobacconist h 804 E Beech
Holt Laura B © r 837 N John
Holt Leonard © lab r 225 E Vine
Holt Mabel B © tchr East End Sch r 314 Bright
Holt Mary © smstrs h 225 E Vine
Holt Mary M © sch tchr r 314 Bright
Holt Minnie © student r 906 N Center
Holt Morris N (Myrtle G) 1 (Holt's Cash Gro) h 404 N James
Holt Naomi L © dom r 837 N John
Holt Nathan © 3 jan Greenleaf Primary Sch h 906 N Center
Holt Richd student r State Hosp
Holt S Collins © (Mabel B) Ⓗ dentist 427½ S James h 314 Bright
Holt Sarah B © dom r 906 N Center
Holt's Cash Grocery (Morris N Holt) 929 Greenleaf
Home Cash Grocery (Henry H Jenkins, W Edwin Wells) 138 N Center
Home Comfort Inn (Mrs Effie E Howell) furn rms 104 N Virginia
HOME FURNITURE CO (B Crowell Jackson) New and Used Furniture, Furniture Exchange, 118 N John—Tel 1378
Home Lodge No 106 Order of Rebekahs Katie Pierce sec meets 2d and 4th Thursday 8:00 P M 121 N John
HOME OWNED TAXI (G Irby Holmes) 120 E Ash—Tels 1155 and 282 (See left top lines)
Home Security Life Insurance Co Frank T Van Hook dist mgr 713-14 Bk of Wayne Bldg

Honeycutt Winnie (wid J A) Ⓗ h 418 Wilson av
Hood Effie © r 508 W Spruce
Hood Estelle (Mrs W L) winder Borden Mfg Co r 418 N James
Hood G Frank © (Eliz) 1 Ⓗ jan Professional Bldg h 503 School
Hood Geo E (Annie F) Ⓗ lawyer 237 E Walnut h 308 W Mulberry
Hood Geo E Jr clk Hotel Gboro Tavern r 308 W Mulberry
Hood Ira G slsmn Matthews Mtr Sls r RD 1
Hood Mercer © del mn Yellow Front Mkt r 503 School
Hood Oscar © (Montora) lab h 508 W Spruce
HOOD SYSTEM INDUSTRIAL BANK THE, Don C Humphrey Pres, Lionel Weil V-Pres, Ulma Langston Cash, 118 E Walnut—Tel 134
Hood Thos J (Hazel) service sta 201 N James r RD 2
HOOD W GRAHAM (Gertrude P) 1 Ⓗ Pres Wayne Tire Co Inc, h 504 N Jackson—Tel 1235
Hood W Leslie (Estelle) 5 service sta atndt h 418 N James
Hood Wm © jan H Weil & Bros r 4 23 Warsaw ct
Hood Wm G Jr student r 504 N Jackson
Hooks Ida © h 703 W Pine
Hooks Martha bkpr Jas A Vinson r 201 S John
Hooks Mattie © r 703 W Pine
Hooks Nettie F (wid B F) Ⓗ h 1307 N George
Hooks Rachel r 1305 Evergreen av
Hooks Robt B slsmn Belk-Tyler Co r RD 1
Hooks S Troy (Pauline P) 1 Ⓗ supt of mails U S P O h 1305 Evergreen av
Hooks S Troy Jr student r 1305 Evergreen av
Hooks Wm R (Kath S) slsmn Jas I Musgrave h 315 E Walnut apt B-7
Hope Henrietta © dom r 807 Nile
Hope Hettie B r 521 N William
Hope Laura © tob wkr r 413 Griffin
Hope Pauline © 2 r 512 Creech
Hopefield Larcenia © 1 h 211 Brazil
Hopewell Bruce G (Lillie) 3 plmbr Gboro Heating & Plmbg Sup Co h 705 S Slocumb
Hopkins Cecil (Willie M) 1 h 205 E Vine
Horne Allen (Myrtle) hlpr Gboro Milling Co r 705 N Virginia
Horne Clarence A (Ruby L) 5 h 608 N William
Horne Clifton trk dr Timothy A Monk res Patetown N C
Horne J Herbert (Emily) trav slsmn h 704 Park av
Horne J Thos (Smithie P) mech A T Griffin Mfg Co h 313 E Ash
Horne Jas A prntr Nash Prntg Co r 313 E Ash
Horne Josephine © h 426 W Pine
Horne Lillie M emp Goldwayne Lndry & Dry Clnrs r 313 E Ash
Horne Ralph C (Alma M) 3 watch repr Rogers Cred Jwlrs h 118 S William
Horne Rosa © r 426 W Pine
Horne Ruby L (Mrs C A) emp Borden Mfg Co r 608 N William
Horne Sallie © r 426 W Pine
Horton Dorothy student r 716 E Walnut
Horton Edw clk Horton's Cash Gro r 716 E Walnut
Horton J Seth (Mary W) Ⓗ (Horton's Cash Gro) h 716 E Walnut
Horton M Tilley student r 104 N Slocumb
Horton Margt r 716 E Walnut
Horton Mary student r 716 E Walnut
Horton Roland W (Myrtle T) 3 mgr Cash Drug Co h 104 N Slocumb
Horton W Jas (Sarah C) 1 mgr Horton's Cash Gro h 208 Linwood av

Horton's Cash Grocery (J Seth Horton) 900 S Slocumb
Hosea Georgianna © lndrs h 411 S James
Hosea Lydia (wid Frank) r 105 S Kornegay
Hosey Belle © 2 h 406 School
Hotel Beauty Salon (Mrs Iola F Redford) 112 S Center
HOTEL GOLDSBORO, Walter A Stansbury Mgr, 106 S Center—Tel 1200
Hotel Goldsboro Barber Shop M Lee Harrington mgr 110 S Center
Hotel Goldsboro Cigar Stand (Mrs Bettie W Sanford) lobby Hotel Gboro
Hotel Goldsboro Dining Room Lola G Harwood hostess 106 S Center
Hotel Goldsboro Tavern restr 108 S Center
House Albert C (Lela T) 1 emp A T Griffin Mfg Co h 1902 N William
House Clarence B r 1902 N Wililam
House Edw A © (Cleopatra) 2 agt N C Mut Life Ins Co r 613 Slaughter
House Lela T (Mrs A C) wood 1902 N William r same
House Mabel L r 1902 N William
House Uriah mach Wayne Agrl Wks Inc r 605 W Chestnut
Houston Clara © r 303 Olivia la
Houston Hattie © 7 h 206 Day
Houston Hattie © r 405 Denmark
Houston Louise © tob wkr J P Taylor Co Inc h 405 Denmark
Howard Albert W (Nellie B) 1 mech Kemp Specialty Furn Co h 202 E Pine
Howard Amanda B (wid Bryant) r 709 Edward
Howard Corbett E (Mildred G) (Drs Ivey & Howard) h 1405 E Mulberry
Howard David © (Annie) 1 Ⓗ trk dr Dewey Bros h 1911 Temple
Howard Flora (wid W C) r 209 N Virginia
Howard Geo © (Arnella D) lab Gboro Milling Co h 724 Waters
Howard Martha © 1 Ⓗ h 404 Hemlock
Howard Martha © lndrs r 413 S Center
Howard Parker r 418 Wilson av
Howard Polly W © r 224 W Shaw
Howard Sarah (wid Jas) r 202 E Pine
Howard Wm Jr (Bessie B) emp Kemp Specialty Furn Co r 604 Atlantic av
Howell Abbie © r 903 Greenleaf
Howell Albert L (Lizzie S) 6 Ⓗ auto repr 1903 N William h 1909 same
Howell Alice Mrs 1 h 1012 N George
Howell Annie L student r 704 Park av
Howell B Franklin Ⓗ gro 1905 N William h 1907 same
Howell Bertha C (Mrs P C) slswn Belk-Tyler Co r 111 S Kornegay
Howell C Franklin (Effie L) 1 fish and ice 100 E Elm h 1200 Atlantic av
Howell C Wesley (Louise S) 2 Ⓗ capt City Fire Dept h 209 E Oak
Howell Carrie M drsmkr 308 N George r same
Howell Cassie © dom r 120 Brazil
Howell Chas r 1408 N Carolina extd
Howell Chas L (Ruth T) 1 emp State Hwy Dept r 320 N John
Howell Claude © (Lillian) 2 lab Borden Brick & Tile Co h 417 Wayne av
Howell Curtis emp Fruehauf Trailer Sls Co r 210 E Ash
Howell D Edw Ⓗ sub carrier U S P O h 308 Brownrigg
Howell David L (Agnes) 1 furn wkr h 602 "A"
Howell Eliz sch tchr r 304 E Walnut
Howell Elnora © smstrs h 211 W Elm
Howell Emma F (wid A J) smstrs Neil Joseph h 314 E Mulberry
Howell Ernest clk Shorty's Place r 1012 N George
Howell Ernest © (Carrie) 1 hlpr A T Griffin Mfg Co h 629 Orchard

Howell Ethel © r 809 Greenleaf
Howell Eva r 204 N William
Howell Fannie © r 805 Olivia la
Howell Flora r 1012 N George
Howell Flora S Mrs r 207 E Beech
Howell Frances L r 309 E Holly
Howell Frist H (Katie W) 4 h 604 Simmons
Howell G Leslie (Lizzie H) auto mech h 317 N Center
Howell Geo student r 1907 N William
Howell Geo C (Mittie O) 1 tobacconist h 615 N James
Howell Geo F ward supvr State Hosp r same
Howell Geo W (Fannie C) 2 farmer h 1001 W Oak
Howell Geo W Jr farmer r 1001 W Oak
Howell Georgia © r 211 W Elm
Howell Haskell © (Rosalie) chauf h 509 Dail
Howell Hattie © 2 h 811 Greenleaf
Howell Henry (Beatrice D) 3 plmbr h N Carolina extd RD 2
Howell Herbert (Mildred M) trk dr h 1003 N Virginia
Howell Herbert J (Clyde K) Ⓗ emp City Street Dept h 114 S Slocumb
Howell Hilliard © (Josephine) lab h 803 W Pine
Howell Hubert M bkpr Thompson-Wooten Oil Co res Belfast N C
Howell Isaiah © (Bertha) delmn r 903 Greenleaf
Howell J Weaver (Cornelia S) carp r 308 Brownrigg
Howell Janie © dom r 517 S Georgia av
Howell Jarman (Beatrice H) Ⓗ (Sanitary Mkt) h 704 Park av
Howell Jethro C (Effie E) Ⓗ h 104 N Virginia
Howell Katie smstrs WPA 604 Simmons
Howell L Eliz inspr Barnes-Harrell-Rawlings Co Inc r 714 N George
Howell Lester V (Eva K) 2 trk dr h 1408 N Carolina extd
Howell Lillie P Mrs 2 r 1204 Greenleaf
Howell Lois r 604 Simmons
Howell Lonnie (Minnie B) 1 farmer h 1933 N William
Howell Louise r 1001 W Oak
Howell Louise clk r 714 N George
Howell Louise Mrs 1 r 501 E Elm
Howell Luby K (Sallie R) h 117 S George av
Howell Lucy r 1200 Atlantic av
Howell M Thadis r 604 Simmons
Howell Madge © 2 dom r 811 Greenleaf
Howell Mamie L (Mrs R L) opr Sou Bell Tel Co r 1307 E Walnut
Howell Margt E student r 114 E Slocumb
Howell Mary © 2 h 1222 N Center
Howell Mary © 2 h 622 Hersey
Howell Mary B © cook Stith's Lunch Rm r 302 S James
Howell Moody A barber Ideal Barber Shop r RD 2
Howell Nancy M (wid H C) r 810 E Ash
Howell Nathan © (Lillian) lab Atlas Plywood Corp h 810 Crawford
Howell Nathan Jr © (Vonnie) 1 lab Atlas Plywood Corp r 810 Crawford
Howell Nursie B Mrs 2 r 805 E Ash
Howell Orion E (Ethel H) 1 slsmn h 709 N Herman
Howell Pauline © 1 h 809 Greenleaf
Howell Pauola © h 506 School
Howell Pawnie B 2 Ⓗ slsmn h 308 Workman

Howell Pearl P (Myrtle L) carp r 406 S John
HOWELL PHIL C (Bertha A) 1 (Economy Grocery & Market) h 111 S Kornegay
Howell Ralph student r State Hosp
Howell Raymond electn Dortch Elec 203 W Walnut
Howell Richd L (Mamie L) 1 rate clk Sou Ry Co h 1307 E Walnut
Howell Saml © (Viola) 2 lab M E Robinson Inc h 507½ School
Howell Sarah E (wid P C) r 304 E Walnut
Howell Verna r 709 N Herman
Howell Virginia student r State Hosp
Howell Virginia T Mrs 1 r 111 N William
Howell Wilbert W (Grace) slsmn Barnes-Harrell-Rawlings Co Inc r 714 N George
Howell Wiley H (Lovie) h 714 N George
Howell Wm M (Katie B) 3 dr Home Owned Taxi h 207 E Beech
Howell Wm T © student r 629 Orchard
Howell Willis D r 207 E Vine
Howell Winnie © 2 h 924 N John
Howell Winnie W (wid Thad) h 204 N William
Howell Zalph N (Dora) asst dairymn State Hosp r same
Hub Department Store Inc Michl Mansour mgr 105-07 E Walnut
HUB HARDWARE CO, A Clifton Hodges Sec-Treas, Hardware, Electrical Appliances and Sporting Goods 126 E Walnut—Tel 167 **(See page 52)**
Hudgins Guy (Hazel W) eng r 314 S William
Hudson Eva © cook r 410 W Elm
Hudson Geraldine E © elev opr Hotel Gboro r 326 Charles
Hudson Jas E © (Ida) 3 h 729 Isler
Hudson John H © (Geraldine) 1 bus mn Hotel Gboro r 326 Charles
Hudson Juanita © dom r 729 Isler
Hudson Rosella © 1 dom h 413 Smith
Huffin Amy © lndrs r 604 Poplar
Huffin Ernest L © trk dr h 604 Poplar
Huggins Minnie V h 1416 N James
Hughes Alonzo T (Ethel D) projectionist Paramount Theatre r 110 W Chestnut
Hughes Ethel D (Mrs A T) cash Carolina Theatre r 110 W Chestnut
Hughes J Steph (Minnie E) clk h 437 Frank
Hughes Lester J (Margt R) mach J P Taylor Co Inc r 407 N John
Hughes Margt R (Mrs L J) opr Sou Bell Tel Co r 407 N John
Hughes Viola emp Borden Mfg Co r 820 N William
Hummell Callie B (wid Louis) Ⓗ h 114 N William
Hummell Louis Jr spl agt The Equitable Life Assurance Soc of the U S r 114 N William
Hummell Magdalene tchr Walnut Street Sch r 114 N William
Humphrey Arlena © 1 r 424 School
Humphrey Chas A (Bessie E) Ⓗ slsmn h 320 E Ash
HUMPHREY DON C, Pres The Hood System Industrial Bank, Lawyer 116 E Walnut—Tel 134, r Hotel Goldsboro—Tel 1200
HUMPHREY E AMBROSE JR (Mary M) 1 Lawyer 2 Edgerton Bldg—Tel 27, r 208 W Ash—Tel 473-W **(See page 59)**
HUMPHREY EARLE A, Lawyer 2 Edgerton Bldg—Tel 27, r 207 N James—Tel 1038-J **(See page 59)**
Humphrey India B (wid H M) Ⓗ h 105 N George
Humphrey Jas © (Elva) h 215 Kennon
Humphrey Mabel Mrs Ⓗ h 211 W Mulberry
Humphrey Mabel r 211 W Mulberry

Humphrey Mary V Agt Natl Life Ins Co of Vt r 105 N George
Hundley Harry, U S M C r 101 S James
Hunt J Ray (Mallie M) 3 trav slsmn h 1106 E Walnut
Hunt Juanita (wid J B) (H) h 213 E Elm
Hunt Leslie W (Metta H) 1 City Electn h 400 N George
Hunt Robt J plmbr State Hosp r same
Hunt S Dewey (Sarah E) 1 (H) tobacconist h 1501 E Mulberry
Hurst Karl E (Leona H) (Gboro Sch of Mus) h 114 W Mulberry
Hutcheson Wm E (Rachel C) 1 supvr The Strietmann Biscuit Co h 1109 Park av A
Huyett Chas B (Bessie C) 1 trav slsmn h 1415 E Walnut
Hyde Harold E (Martha M) 2 h 413 E Walnut

I TO FIND A NAME YOU MUST KNOW HOW TO SPELL IT

I O O F Apartments 1015 E Ash
I O O F Home Wm C Beamon supt 310 N Herman
Ideal Barber Shop (J Zeke King, Buck T McCullen) 116 N John
Ideal Barber Shop The © (Henry Clemison) 900 N John
Imperial Life Insurance Co Wyatt Pearsall Agt 23 Handley Bldg
Ingram Alice L r 301 S Slocumb
Ingram Emmett W auto mech r 301 S Slocumb
Ingram Jas © (Katie) 2 (H) draymn h 307 E Elm
Ingram John tractor opr A T Griffin Mfg Co 601 N George
Ingram Johnsie © r 1007 N James
Ingram Laura (wid Emmett) r 301 S Slocumb
Ingram Lester (Addie W) 1 hlpr A T Griffin Mfg Co r 207 W Holly
INGRAM PAUL B (Mamie M) 4 (Service Garage) h 305 N Center—Tel 364-W
Ingram Pearlie © (Phyllis) emp J P Taylor Co Inc h 728 Waters
Ingram Ruth slswn S H Kress & Co res Princeton N C
Ingram Woodrow mech Service Garage r 301 S Slocumb
Inman Lillie B © student r 509 Griffin
Inman Ruby © 2 r 903 E Elm
Inman Vincent © lab r 509 Griffin
Interstate Restaurant (Oscar F Hall) 106-08 S John
Invernizzi John M emp Kemp Specialty Furn Co r 1104 E Mulberry
Invernizzi Matthew A (Jessie K) 1 plant supt Kemp Specialty Furn Co r 1104 E Mulberry
Ipock Janie tchr William Street Sch r 112 N William
Ipock Otis L r 309 E Mulberry
Ireland Jas © lab The Sou Cotton Oil Co r 601 S Herman
Ireland Wm © r 601 S Herman
Irwin H Edw (Hilda B) 3 trav slsmn h 203 S William
Isaacs Faye L student r 801 Park av
Isaacs Jos Furniture Store Sol Isaacs mgr 118-20 N Center
Isaacs Laura (wid Jos) (H) h 310 N John
Isaacs Ruth J r 801 Park av
Isaacs Sol (Mayme E) (H) mgr Jos Isaacs Furn Store h 801 Park av
Isler Bertha © 1 maid h 710 Canal
Isler Bessie W emp Gboro High Sch r 301 N George
Isler Chas © (Lillie) (H) wood 401 Creech h same

Isler David © (Louise) 5 Ⓗ farmer h 106 Day
Isler Loretta © 1 dom r 415 Creech
Isler Ottis emp Borden Mfg Co r 711 N William
Ivey Clara M sten IOOF Home r 310 N Herman
Ivey Doris inspr Barnes-Harrell-Rawlings Co Inc r 201 S John
Ivey Henry B (Ida E) Ⓗ (Drs Ivey & Howard) h 105 N Pineview av
Ivey Mary (wid M F) r 1107 N George
Ivey Robt V (The I-Wick) res Adamsville N C
Ivey Wm L (Ebbie R) carp h 614 N John
Ivey & Howard Drs (Henry B Ivey, Corbett E Howard) Phys 405-06 Bk of Wayne Bldg
I-Wick (The (Robt V Ivey) billiards 108 N John

J TO FIND A NAME YOU MUST KNOW HOW TO SPELL IT

Jackson Adolphus L (Ida M) 1 combination mn R I Thornton Co h 104 E Oak
Jackson Annie © r 422 Peterson
JACKSON B CROWELL (Millie I) 1 Ⓗ (Home Furniture Co) h 307 Pearson
Jackson Bernice © r 316 Denmark
Jackson Chas © (Annie M) 1 h 706 N James
Jackson Clarence W body wkr Wayne Mtr Co Inc r 104 E Oak
Jackson Claude C (Laura E) 1 flr fnshr h 410 N John
Jackson Claybon T emp Kemp Specialty Furn Co r 604 N William
Jackson Danl I (Brownie S) (Gboro Mattress Co) h 309 Pearson
Jackson Danl I Jr emp Gboro Mattress Co r 309 Pearson
Jackson Drug Co © (Osceola Jackson) 400 S James
Jackson Edgar (Annie M) formn h 1010 Peachtree
Jackson Edw J (Letha Q) 1 slsmn The L B Price Mercantile Co h 604 N William
Jackson Edw J Jr student r 604 N William
Jackson Emmett © (Irene) 1 emp White Way Lndry & Dry Clnrs Inc r 329 Charles
Jackson Gertrude © 1 maid h 108 W Pine
Jackson Gilbert © lab r 108 W Pine
Jackson Hattie © dom h 329 Charles
Jackson Henry © (Carrie) h 517 Chapel
Jackson Hugh F (Nannie D) mgr Mtr Bearings & Parts Co h 1302 E Walnut
Jackson Inez J slswn F W Woolworth Co r 604 N William
Jackson Jas © (Bertha) 1 Ⓗ farmer h N George extd RD 2
Jackson John B © (Annabell) asst mgr N C Mut Life Ins Co r 807 Isler
Jackson Leola © r 423 Peterson
Jackson Lizzie E emp Goldwayne Lndry & Dry Clnrs r 104 E Oak
Jackson Leon B (Margt S) 1 service mgr Dillon Elec Service Co h 207 N Virginia
Jackson Maggie © r 302 Brazil
Jackson Mattie © r N George extd RD 2
Jackson Mildred sten Clinton Lbr Co r 103 N Audubon av
Jackson Minnie K © tchr Dillard High Sch r 407 S George
Jackson Osceola © (Minnie K) 1 (Jackson Drug Co) r 407 S George
Jackson Paul (Lillie M) 4 h 100 Lionel
Jackson Raymond © (Cathleen) h 114 Dillard
Jackson Russell S emp Gboro Mattress Co r 309 Pearson
Jackson Wm (Mary P) 1 carp r 104 E Oak
Jacobs Beatrice © dom r 717 N James

Jacobs Bessie © dom r N George extd RD 2
Jacobs Betsey © r 918 Seaboard
Jacobs Daisy © 4 dom h 211 E Dewey
Jacobs Edw © farm hd r 401 Scott
Jacobs Essie © dom r N George extd RD 2
Jacobs Fannie © dom r 211 E Dewey
Jacobs Frank © (Pearl) 7 farmer r 433 Stronach av
Jacobs Frank J © hlpr C Jenkins Carroll r 433 Stronach av
Jacobs Harvey © (Bertie) 2 lab Kemp Specialty Furn Co h 425 Wayne av
Jacobs Henrietta H © emp WPA r 203 Brazil
Jacobs Hugh © lab r N George extd RD 2
Jacobs Lessie © Ⓗ lndrs h 918 Seaboard
Jacobs Lossie © cook 2023 N William
Jacobs Lossie © dom r 433 Stronach
Jacobs Mary © h N George extd RD 2
Jacobs Mildred © r 433 Stronach av
Jacobs Minnie © 3 h 203 Brazil
Jacobs Pearl © 1 tob wkr J P Taylors Tob Whse h 614 Slaughter
James Berry J (Mae M) 6 emp WPA h 708 Bryan
James C Frank (Sallie J) 6 Ⓗ del slsmn The Texas Co h 715 1st
James F Elaine r 715 1st
James Gladys P r 503 N James
James Ida H (Mrs P O) smstrs White Way Lndry & Dry Clnrs Inc r 719 N Herman
James J Roland (Roxie L) 2 emp WPA h 717 Edward
James Jesse B r 708 Bryan
James Jesse R 2 mgr Sanitary Dry Clng r 707 Royall av
James John (Annie W) h 707 Royall av
James Lonnie N sheet metal wkr r 708 Bryan
James Maury (Eula T) 4 mech A T Griffin Mfg Co h 511 N George
James Parsley O (Ida H) 2 Ⓗ trk dr h 719 N Herman
James S Melton tinner r 503 N James
James Saml (Lucinda G) 2 tinner h 503 N James
James Wm © (Beulah M) h 204 W Pine
Jamison Junius R © (Lena) 1 firemn r 811 N Center
Jarman Arnold slsmn Pepsi Cola Btlg Co Inc r Wayside Hotel
Jarman Matthew F interviewer State Employment Service r Wayside Hotel
Jarmon Wm © r 804 Slaughter
Jarrell Gilbert F emp Wayne Agrl Wks Inc r 312 N Kornegay
Jarrell Jack (Esther W) 1 r 312 N Kornegay
Jarrett Bessie © maid r 107 W Spruce
Jaudon Ella M © 2 r 619 Washington
Jefferson Standard Life Insurance Co T Barker Dameron mgr 804-09 Bk of Wayne Bldg
Jeffress Ernest J (Eliz K) 2 Ⓗ dist mgr Colonial Ice Co h 814 E Mulberry
Jeffress Ernest J Jr hlpr Colonial Ice Co r 814 E Mulberry
Jeffress S Eliz r 814 E Mulberry
Jeffrey R Norris (Ida L) tchr Gboro High Sch r 403 E Walnut
Jeffreys Jas T (Gay P) 6 (Jeffreys & Sons) r 309 N Virginia av
Jeffreys Robt A (Thelma C) 4 Ⓗ (Jeffreys & Sons) h 304 W Mulberry
Jeffreys Zador M L Ⓗ (Jeffreys & Sons) h 309 N Virginia
Jeffrey & Sons (Jas T, Robt A and Zador M L) feed 121 W Chestnut
Jeffreys & Sons (Jas T, Robt A and Zador M L) whol gros S John nr Cemetery
Jenkins Anna E (wid R C) Ⓗ h 110 E Elm

Jenkins Caron K (wid H V) r 206 Lee
Jenkins Cash Grocery (K Vaughan Jenkins) 805 E Walnut
Jenkins Daisy r 110 E Elm
Jenkins Danl J emp Borden Mfg Co r 63 Plum
Jenkins Henry H (Bunnie L) Ⓗ (Home Cash Gro) h 1410 E Ash
Jenkins Jos G student r 310 S John
Jenkins Julian L (Ollie M) 2 Ⓗ buyer J P Taylor Co Inc h 1114 Park av B
Jenkins K Vaughan (D Eloise) 2 Ⓗ (Jenkins Cash Gro) h 1406 E Ash
Jenkins M Marguerite spinner Borden Mfg Co r 63 Plum
Jenkins Murray © (Sophie) 6 lab Atlas Plywood Corp h 609 Isler
Jenkins Pauline M spinner Borden Mfg Co h 63 Plum
Jenkins Saml © student r 609 Isler
Jenkins Sears A barber Gurley's Barber Shop r 311 S John
Jenkins W Harmon (Sudie H) 3 (W H Jenkins Co) h 708 Pauline
Jenkins W H Co (W Harmon Jenkins) steel & iron 409 W Chestnut
Jenkins Walter H (Edna C) asst mgr Leder Bros h 310 S John
Jennette Doris W student r 614 Daisy
Jennette Florence E (wid J W) h 611 Daisy
Jennette Herman R student r 614 Daisy
Jennette W Howard (Mamie D) 1 Ⓗ carp h 614 Daisy
Jennings Chas B agt Shenandoah Life Ins Co r 210 E Ash
Jennings Flagg © (Effie) 1 constn wkr h 505 W Pine
Jernigan Albert pntr r 308 N John
Jernigan Anna opr Lily Beauty Shop r RD 3
Jernigan B Lewis Ⓗ h 620 Daisy
Jernigan Chas P (Bettie F) 3 Ⓗ emp Harris Auto Body Service h 315 E Beech
Jernigan Esther F student r 315 E Beech
Jernigan Frances © tob wkr h 210 W Pine
Jernigan Gladys L (Mrs R R) sten Drs Benton & Rose r RD 3
Jernigan Hallett W baker Crocker's Bakery r 206 E Mulberry
Jernigan Katie winder Borden Mfg Co r 418 N James
Jernigan Lewis M (Eva T) 1 h 315 N Center
Jernigan Louis H wtchmn M E Robinson Inc r 709 S Slocumb
Jernigan Roland R (Gladys L) 1 mech r RD 2
JERNIGAN SAML A (Bessie) 4, V-Pres Edwards & Jernigan Furniture Co Inc, r RD 1
Jernigan Winfred H (Lucy P) 1 slsmn T C Ethridge & Sons Co r 315 E Beech
Jerome D Wilton (Kathleen D) 2 slsmn Pepsi Cola Btlg Co Inc h 207 Creech
Jerome Kathleen D (Mrs D W) bkpr Wayne Mtr Co Inc r 207 Creech
Jessup David C (Clara H) 2 teleg opr A C L RR h 803 N Carolina
Jinnette Claude R mech AT Griffin Mfg Co r 707 Simmons
Jinnette Dewey L U S A r 204 E Spruce
Jinnette Edw W (Viola) 2 supt The Sou Cotton Oil Co h 401 E Chestnut
Jinnette Giles R, U S M C r 408 Grantham
Jinnette Gladys E slswn Efird's Dept Store r 204 E Spruce
Jinnette J Gurney (Jinnettes Shoe Shop) r 314 E Mulberry
JINNETTE JOHN A (Hortense) Sec-Treas W P Rose Supply Co Inc, r RD 1—Tel 3413
Jinnette John D (Elsie M) 2 carp h 204 E Spruce
Jinnette John D Jr carp r 204 E Spruce
Jinnette Kath H slswn F W Woolworth Co r 408 Grantham
Jinnette Mollie E (wid A J) Ⓗ h 602 N William
JINNETTE RICHD S (Mary) Ⓗ V-Pres W P Rose Supply Co Inc, h 102 S Pineview av—Tel 1173-W
Jinnette Wm A (Janet) farm mgr H Weil & Bros r RD 1

Jinnette Wm P (Mae K) 3 formn A T Griffin Mfg Co h 408 Grantham
Jinnette's Shoe Shop (J Gurney Jinnette) repr 118½ Mulberry
Jobson Rachel V student r 505 E Ash
Jobson Mabel B (wid M B) 2 ofc asst Dr Deleon E Best h 505 E Ash
Jobson Wilma sten r 505 E Ash
Johnson Adele © student r 805 N Center
Johnson Al pro Gboro Country Club h 1800 E Ash
Johnson Alberta © emp J P Taylor Co Inc r 209 Owen
Johnson Alex A (Fannie) 1 trk dr h 316 N Center
Johnson Allen © (Ethel) r 515 Griffin
Johnson Ann A student r 305 W Walnut apt 202
Johnson Ann H (wid L G) h 602 Atlantic av
Johnson Benj F Rev © (Nellie) 3 pastor Mt Calvary Baptist Ch h 800 Poplar
Johnson Benj F Jr © student r 800 Poplar
Johnson Bernice © cook Interstate Restr r 309 S James
Johnson Bertha © dom r 612 Slaughter
Johnson Bertice W (Bertha O) 1 mach Kemp Specialty Furn Co h 413 S William
Johnson Bertice W Jr (Virginia P) 1 emp Kemp Specialty Furn Co h 408 S John
Johnson Bishop M © porter Kadis r 805 N Center
Johnson Burt P prin Gboro High School r 205 W Ash
Johnson Chas A (Cleo) 2 trk dr Mtr Exp Terminal h 619 S Slocumb
Johnson Chas C (Jinnie D) 4 barber h 116 S Slocumb
Johnson Christine © r 415 Deans rd
Johnson Clem accnt r Hotel Gboro
Johnson Cleveland r 713 E Ash
Johnson Clyde r 713 E Ash
Johnson Donnie © (Jessie) opr Colonial Ice Co h 817 Greenleaf
Johnson Edw © (Bernice) 1 cook Interstate Restr h 309 S James
Johnson Edw L (Gertrude H) 3 clk Wm E Johnson r 407 "A"
Johnson Elijah © r 805 N Center
Johnson Ellen G (Mrs M D) sec H Weil & Bros r 413 Magnolia
Johnson Essie L © r 923 N John
Johnson Eva (Mrs Jas) opr Sou Bell Tel Co r 112 E Chestnut
Johnson F Badger Jr slsmn Josephs Elec Co Inc r 209 W Walnut
Johnson Ezzie M © lndrs Gboro Dry Clnrs Lndry & Hatters r 312 S George
Johnson Fannie (Mrs A A) smstrs Relset Dress Mfg Co r 316 N Center
Johnson Fannie H (Mrs G B) clk State Employment Service r 617 E Holly
Johnson Floyd © (Josephine) 1 farm hd h 105 Claudia av
Johnson Frances © 2 dom h 318 Charles
Johnson Francis (Phyllis) 1 h 205 S Virginia
Johnson Fred © lab h 506 N Virginia
Johnson Fredk O (Lena B) 3 pntr h 710 Bryan
Johnson Geneva © r 1203 Crawford
Johnson Geo © r 805 N Center
Johnson Geo © (Mary) lab h 813 N John
Johnson Geo B (Fannie H) 1 carp h 617 E Holly
Johnson Gertrude © h 923 N John
Johnson Hal L trk dr State Hwy Dept r 1007 E Walnut
Johnson Harriet R © r 804 Slaughter
Johnson Helena student r 516 E Mulberry
Johnson Henry (Rhooney) 2 clk Ry Exp Agcy Inc h 502 W Chestnut
Johnson Henry L © student r 209 Owen
Johnson Henry T © (Mary) 1 Ⓗ porter The Smith Hdw Co Inc h 415 Deans rd

Johnson Henry T Jr © r 415 Deans rd
Johnson Herman L © agt Winston Mut Life Ins Co 437 S James
Johnson Isaac D © (Lillie M) 1 h 518 Wayne av
Johnson J Howard chf clk County Farm Agt r 311 E Mulberry
Johnson J Thos (Mamie H) 2 slsmn Wayne Agrl Wks Inc h 107 N Kornegay
Johnson Jas © (Esther M) 1 orderly State Hosp h 401 Griffin
Johnson Jas (Eva) 2 slsmn Leder Bros h 112 E Chestnut
Johnson Jennie W (wid Lafayette) h 315 E Ash
Johnson Jesse © Ⓗ lab Borden Brick & Tile Co h 611 E Elm
Johnson John A (Martha A) Ⓗ pntr 512 N Jackson h same
Johnson John D (Alice M) trav slsmn r 307 E Beech
Johnson John H © (Daisy) 4 lab Clinton Lbr Co h 409 Smith
Johnson John N (Ruth K) 1 Ⓗ dentist 204-05 Borden Bldg h 1304 E Mulberry
Johnson John W emp The Sou Cotton Oil Co r 315 E Ash
Johnson John W Jr tchr Gboro High Sch r 107 N Kornegay
Johnson Jos E (Ann M) 2 mech Matthews Mtr Sls h 609 Simmons
Johnson Josephus © (Mattie) 2 lab h 209 Owen
Johnson Julia © r 419 S James
Johnson Julian C (Ann H) agt Ry Exp Agcy Inc h 305 W Walnut apt 202
Johnson Julian C Jr r 305 W Walnut apt 202
Johnson L Preston (Vivie McC) 4 slsmn D Claude Cogdell h 308 Grantham
Johnson Laura © lndrs r 503 E Spruce
Johnson Lonnie C msngr Western Union Teleg Co r 502 W Chestnut
Johnson Lora sten Dewey Bros r 106 N Virginia
Johnson Lula © h 805 N Center
Johnson Mahlon D (Ellen G) trav slsmn r 413 Magnolia
Johnson Margt © r 415 Deans rd
Johnson Margt A (wid R M) Ⓗ h 713 E Ash
Johnson Mary © dom r 318 Charles
Johnson Mary L Ⓗ furn rms 414 S Center h same
Johnson Minnie © r 518 Wayne av
Johnson Minnie © restr 418 S James h same
Johnson Neta S (wid M M) r 609 Daisy
Johnson Nettie © emp J P Taylor Co Inc r 209 Owen
Johnson Nora S (wid T R) Ⓗ r 516 E Mulberry
Johnson Norwood L (Katie R) 1 plant opr State Hosp h 408 S John
Johnson P Earl (Helen) 1 ptrnmkr Dewey Bros r 603 Devereaux
Johnson Paul © lab A T Griffin Mfg Co r 911 Church
Johnson Paul M (Nettie R) 4 emp City Street Dept h 805 Bryan
Johnson Pauline N r 609 Daisy
Johnson Pinkie © r 408 W Spruce
Johnson Ralph H clk A & P Food Stores r 502 W Chestnut
Johnson Ralph R (Annie M) 2 electn h 404 Magnolia av
Johnson Robt R mgr East Carolina Farmers Cooperative Assn r RD 2
Johnson Rogers © (Elnora) 3 lab h 1412 N James
Johnson Roosevelt © delmn Waters Drug Store r 801 E Elm
Johnson Rosa © dom r 510 Chapel
Johnson Rosa A library wkr WPA r 602 E Atlantic av
Johnson Roxie P (Mrs W W) slswn Leder Bros r 407 N John
Johnson Royal del mn Home Cash Gro r RD 1
Johnson Royce S (Eliz L) firemn City Fire Dept h 516 E Mulberry
Johnson Sadie B Mrs 1 opr Sou Bell Tel Co h 508 Daisy
Johnson Thos S © (Mary M) tchr Dillard High Sch h 309 S Virginia

Johnson Thornie © lab h 114 Grantham
Johnson W Hubert (Mildred T) 2 trk dr Gboro Milling Co h 701 E Holly
Johnson W Wilson (Roxie P) slsmn Leder Bros r 407 N John
Johnson Wm E © 3 Ⓗ chauf h 1203 Crawford
Johnson Wm E (Laura E) 1 Ⓗ gro 501 S George h 407 "A"
Johnson Wm E © student r 800 Poplar
Johnson Wm P (Ina M) clk Sou Ry Co h 407 N John
Jones Alice © dom r 309 Smith
Jones Alvah H (Pauline E) 1 trav slsmn h 411 S William
Jones Alvin O (Daisy M) slsmn Sou Towel Sup Co Inc r 208 E Vine
Jones Andrew J opr Postal Teleg Cable Co r 409 W Walnut
Jones Ann I bkpr Parker Coal & Wood Co r 813 N George
Jones Arth © (Martha) 4 h 1002 N James
Jones Asa © lab Atlas Plywood Corp h 523 Phelps
Jones Augustus © wood ctr r 424 Annabel
Jones Barber Shop (F Raymond Jones) 227 N John
Jones Beatrice © r 657 W Holly
Jones Bessie S (wid C F) 1 emp Borden Mfg Co h 913 Borden
Jones Bettie © h 825 N John
Jones Booker T © (Beatrice) 5 hlpr Edwards & Crumpler h 1217 N John
Jones C Paul (Jodie) 3 core mkr Wayne Agrl Wks Inc h N Carolina extd RD 2
Jones Carrie © lndrs h 307 Smith
Jones Carrie © student r 424 Annabel
Jones Carrie M © r 508 W Holly
Jones Cebron D trk dr r 1644 N William
Jones Charity © 1 lndrs h 423 Creech
Jones Chas (Florence B) tex wkr Borden Mfg Co r 605 Royall av
Jones Chas H (Helen P) (Harrell News Stand) r 406 S John
JONES CHAS T (Helene C) (Jones Market) r 314 N John—Tel 244-W
Jones Clara M © 1 dom r 600 E Spruce
Jones Cleo S (Mrs Grover) waitress Stith's Lunch Rm r 210 E Mulberry
Jones Clyde B (Minnie C) 1 pntr h 312 N Kornegay
Jones Cora © dom r 424 Annabel
Jones Curry J © (Blue Bird Cafe) h 903 N John
Jones Cyrus (Emma F) waiter Gboro Cafe r 118 N Slocumb
Jones Daisy © cook r 206 De Bray
Jones Daisy © maid r rear 602 S John
Jones Daisy E (wid M L) Ⓗ h 206 E Elm
Jones Danl trk dr Am Sales Corp r RD 1
Jones Danl D (Becky L) emp WPA r 117 E Holly
Jones Dennie © (Emma) lab Atlas Plywood Corp r 309 E Spruce
Jones Dora © 2 h 1402 N James
Jones Doris M sch tchr r 202 Lionel
Jones Dorothy © sch tchr r 809 Isler
Jones Dred (Bessie) Ⓗ farmer h 1204 S Slocumb
Jones Earl C (Lucille L) asst dist eng The Sou Cotton Oil Co h 313 E Mulberry
Jones Edgar J (Annie B) carp h 1707 N William
Jones Edith W (wid J S) h 101 S James
Jones Edmond © (Leola) 7 h 811 Crawford
Jones Edmund (June W) dist supvr U S Farm Cred Admn (Seed Loan Ofc) h 109 W Ash
Jones Edna E r 1707 N William
Jones Edna M r 108 E Holly

Jones Edw © (Janie) Ⓗ h 1013 Greenleaf
Jones Edw F (Flora A) 1 barber Hotel Gboro Barber Shop h 813 N George
Jones Egbert W waiter Green Gables r 1707 N William
Jones Elijah © (Lillian) 4 lab Kemp Specialty Furn Co h 811 Hugh
Jones Emma F (Mrs Cyrus) emp Goldwayne Lndry & Dry Clnrs r 118 N Slocumb
Jones Ervin © (Mary) h 813 Olivia la
Jones F Raymond (Ethel C) (Jones Barber Shop) h 306 E Vine
Jones Fannie © r 610 Crawford
Jones Fannie E bkpr Singer Sewing Mach Co r 208 E Pine
Jones Frances L student r 306 E Vine
Jones Frank emp Am Sales Corp r RD 1
Jones Frank E (Claudia C) 3 bicycle repr Geo E Cogdell h 500 Frank
Jones G Albert (Nora G) newspaper dlr h 504 W Oak
Jones Geo F (Nora H) h 410 Woodrow av
Jones Geo H r 1204 S Slocumb
Jones Gladys © dom r 1402 N James
Jones Grace M student r 206 E Elm
Jones Grover (Cleo S) emp The I-Wick r 210 E Mulberry
Jones Grover W (Martha D) emp WPA r 408 Daisy
Jones Harry L (Fay L) 2 slsmn r 206 E Elm
Jones Hattie © 2 dom r 400 Scott
Jones Hazel © dom r 1402 N James
Jones Helen © r 825 N John
Jones Hilda L r 1707 N William
Jones Horace G (Margt) 3 utility mn Cozart Packing Co h 103 N James
Jones Irene © 1 h 827 N John
Jones Irvin © lab A T Griffin Mfg Co 601 N George
Jones Isaac © lab r 411 S James
Jones J Jackson mldr Wayne Agrl Wks Inc r N Carolina extd RD 2
Jones Jack © (Rose E) 2 firemn A T Griffin Mfg Co h 1011 Snow Hill
Jones Jas C r 313 W Holly
Jones Jas I (Mary A) 1 hlpr Gboro Milling Co h 108 E Vine
Jones Jas L © (Annie C) Ⓗ h 515 S Georgia av
Jones Janie r 110 E Oak
Jones Jesse © (Mildred) r 424 Canal
Jones Jessie © sch tchr r 415 Charles
Jones John J (Stella) Ⓗ farmer h 1606 N William
Jones Jonas C (Eliz) 1 lathe opr Kemp Specialty Furn Co r 605 W Chestnut
Jones Julia M © student r 423 Creech
Jones Kate P (wid B L)) bdg 415 S John h same
Jones Kath mail order clk Montgomery Ward & Co r 415 S John
Jones Kathleen © r 811 Crawford
Jones King H © (Sadie) 3 lab Dewey Bros h 503 Alvin
Jones L Horace r 605 Royal av
Jones L Marcus Jr (Tommie S) delmn Ry Exp Agcy Inc h 207 E Spruce
Jones L Roy (Rossie L) 1 emp Kemp Specialty Furn Co r 211 E Pine
Jones Lee emp Borden Mfg Co r 403 Royall av
Jones Leon W slsmn r 109 S Virginia
Jones Leroy © r 708 Canal
Jones Levi © Ⓗ farm hd h N George extd RD 2
Jones Lewis A (Annie E) 5 mech A T Griffin Mfg Co h 313 W Holly
Jones Lillie © dom r 809 Isler
Jones Lois © dom r 1402 N James

Jones Lonnie (Bettie J) h 605 Royall av
Jones Lossie © 1 r 307 S Carolina
Jones Louis © (Martha) lab The Sou Cotton Oil Co h 510 Griffin
Jones Maggie M © r 411 Scott
Jones Manly emp Bordens Mfg Co r 403 Royall av
Jones Margt © emp WPA 1002 N James
JONES MARKET (Chas T Jones) Fresh Meats, Poultry, Sea Food Groceries and Produce 203 N John—Tels 450 and 451 (See back supplement cover)
Jones Marvin r 605 Royall av
Jones Mary © beauty parlor 900 Devereaux r 813 Olivia la
Jones Mary H (wid Jas) r 713 Simmons
Jones Mattie © h 516 Creech
Jones Mellie (wid J W) r 1237 S Slocumb
Jones Morris © (Viola) firemn A T Griffin Mfg Co h 328 N Center
Jones Mosley S (Nellie I) collr Rogers Cred Jwlrs h 211 E Pine
Jones Myron M repr Langston Tire Co r 1644 N William
Jones Myrtle r 400 E Walnut
Jones Myrtle S Mrs sec Royall Furn Co Inc r 510 E Mulberry
Jones N Laney (Nora H) 3 emp M E Robinson Inc h 307 S Slocumb
Jones Nancy © r 811 Hugh
Jones Nannie © h 307 S Carolina
Jones Nathan © (Susie) r 523 S Georgia av
Jones Nellie I (Mrs M S) opr Sou Bell Tel Co r 211 E Pine
Jones Ora N sten Carolina Power & Light Co r 208 E Pine
Jones Oris E (Lalia F) Ⓗ furn repr 202 Lionel h same
Jones Otha © student r 903 N John
Jones Percy F (Lucy T) Ⓗ carp h 1644 N William
Jones Promise © (Lulabelle) 5 wood ctr h 424 Annabel
Jones Queen E © r 811 Crawford
Jones Ralph G bkpr The Bk of Wayne r 106 N Virginia
Jones Raymond L emp Wayne Agrl Wks Inc r 917 Clingman
Jones Raymond P (Georgia E) bkpr Gboro Heating & Plmbg Sup Co r 214 E Ash
Jones Redden R (Eliz S) mgr Mebane-Royall Co h 607 N William
Jones Richd trk dr Jeffreys & Sons 121 W Chestnut
Jones Richd C msngr Postal Teleg-Cable Co r 917 Clingman
Jones Robt C © r 1101 Snow Hill
Jones Robt L (Maydon W) 6 checker The Davison Chemical Corp h 917 Clingman
Jones Robt L Jr emp Wayne Agrl Wks Inc r 917 Clingman
Jones Rosa © 1 h 708 Canal
Jones Roscoe (Annie K) emp Borden Mfg Co h 911 Black
Jones Rossie © h 521 Phelps
Jones Ruby clk Wm Davis r 1624 N William
Jones Ruby M r 909 Black
Jones Sadie © ironer White Way Lndry & Dry Clnrs Inc r 503 Alvin
Jones Sallie © Ⓗ dom h 903 E Elm
Jones Saml © r 503 Denmark
Jones Saml © (Leila) Ⓗ plstr h 111 Claudia av
Jones Saml A (Callie H) 3 emp Borden Mfg Co h 720 Bryan
Jones Sanders © (Maybell) lab r 206 Cemetery
Jones Stewart r Wayside Hotel
Jones Sudie G (wid S B) 1 h 106 N Virginia
Jones T Frank (Addie P) 1 Ⓗ slsmn H Weil & Bros h 1404 E Walnut
Jones Thos A (Evelyn G) 1 firemn City Fire Dept h 108 N Slocumb

Jones W Luther (Daisy D) 2 clk A & N C RR Co h 310 Murray
Jones W Thad (Nellie W) 4 Ⓗ gro 620 N John h 108 E Holly
Jones Walker © r 1101 Snow Hill
Jones Walter H (Eliz W) barber Family Barber Shop h 162 (112) S James
Jones Wilbourn clk Watson's Gro r 162 (112) S James
Jones Wm © (Susie) h 418 Peterson
Jones Wm © r 519 W Pine
Jones Wm J (Nancy J) 1 h 403 Royall av
Jones Wm N (Frances) 3 Ⓗ brklyr J P Taylor Co Inc h 805 S Slocumb
Jones Wm P (Virginia S) 1 h 1207 N George
Jones Zeb emp Atlas Plywood Corp r 715 1st
Jordan Almond A student r 815 Snow Hill
Jordan Chas C (Esther T) 2 County & City Sanitary Inspr h 1301 Park av B
Jordan Donald J slsmn Edwards & Jernigan Furn Co Inc r 209 N Virginia
Jordan Elsberry R (Arline B) r 815 Snow Hill
Jordan Emil © jan Bk of Wayne Bldg 139 W Walnut
Jordan G Floyd r 815 Snow Hill
Jordan G Kennon chairmn County Comnrs res Mt Olive N C
Jordan Josephus C (Nancy M) 4 h 815 Snow Hill
Jordan Luke © (Rachel) 2 lab A T Griffin Mfg Co h 1206 N James
Joseph Albert A (Hattie E) Ⓗ h 618 Park av
Joseph Edw r 914 E Ash
Joseph Geo r 914 E Ash
Joseph Nebeah slswn Neil Joseph r 112 N Carolina
Joseph Neil Ⓗ womens clo 111-13 S Center h 403 N John
Joseph Sheheed (Maggie) 2 Ⓗ h 914 E Ash

JOSEPH'S ELECTRIC CO INC, Ernest W Osborne Mgr, Hot Point and G E Appliances, 209 W Walnut—Tel 1314 (See right bottom lines)

Jot 'Em Down Store (Mrs Blanche Adams) gros 101 E Holly
Joyce Beauty Shop (Mrs Blanche B Turner) 605 Daisy
Joyner Alex © (Janie) 4 r 108 Cedar
Joyner Alton (Jillian L) hlpr Gboro Milling Co r 305 E Holly
Joyner Calhoun H (Sallie G) wtchmn Gboro Milling Co h 305 E Holly
Joyner Ellis student r 423 W Chestnut
Joyner Eloise © student r 311 E Elm
Joyner Emmaline © r 614 Slaughter
Joyner Haggard B © (Sophia) 1 Ⓗ lab h 909 Seaboard
Joyner Henry M (Lillian O) 1 stone ctr r 407 Grantham
Joyner Jas McM student r 303 W Mulberry
Joyner John © (Annabell) 3 lab J P Taylor Tob Co Inc r 712 Potley
Joyner Lucy (wid E H) 4 h 423 W Chestnut
Joyner Marvin © (Katie) lab h 1010 N James
Joyner Milton © (Lonnie) h 311 E Elm
Joyner Perry D (Ruth McM) 1 mech Wayne Tire Co Inc h 202 Grantham
Joyner Sallie G (Mrs C H) cafeteria wkr William Street Sch r 305 E Holly
Joyner Sara student r 409 W Mulberry
Joyner W Francis student r 303 W Mulberry
Joyner Wm © r 712 Potley
Joyner Wm © lab r 909 Seaboard
Joyner Wm F (Mabel McM) 1 h 303 W Mulberry
Joyner Wm T © (Mary) Ⓗ lab City Street Dept h 924 Davis
Judd Hilda H tchr William Street Sch r 410 E Walnut
Justice Grace E r 301 "A"

Justice Henry F (Beulah B) 1 (Bellview Gro) h 301 "A"
Justice Mildred L student r 301 "A"
Justice Walter L emp Wayne Agrl Wks Inc r RD 1

K TO FIND A NAME YOU MUST KNOW HOW TO SPELL IT

"K" OVERALL AND UNIFORM CO THE (Isaac Kadis) 123 E Walnut—Tel 398-W
KADIS (Isaac Kadis) Men's and Women's Clothing, Shoes and Furnishings 123 E Walnut—Tel 398-W (See inside front supplement cover)
Kadis Benj v-pres Am Sales Corp 118 E Elm
Kadis Chas Z (Rebecca) Ⓗ h 103 W Ash
Kadis Fannie r 103 W Ash
Kadis Hyman M (Freida H) Ⓗ pres Am Sls Corp h 409 S William
Kadis Ida treas Am Sls Corp r 409 S William
KADIS ISAAC (Mary T) 2 Ⓗ (Kadis; The "K" Overall and Uniform Co) h 1301 E Holly
Kadis Lillie clk r 409 S William
Kadis Nathan sec Am Sls Corp r 409 S William
Kalmar Kath E student r 404 W Mulberry
KALMAR WM (Charity P) 4 Ⓗ (Terminal Hotel) h 404 W Mulberry—Tel 414-J
Kalmar Wm C student r 404 W Mulberry
Kannan Addie M r 405 N Leslie
Kannan Alf S slsmn The L B Price Mercantile Co r 405 N Leslie
Kannan Jas (Linda H) 2 slsmn The Leading Dept Store h 1311 E Walnut
Kannan Jas Jr student r 1311 E Walnut
Kannan Jas B slsmn The L B Price Mercantile Co r 405 N Leslie
Kannan Julia student r 1311 E Walnut
Kannan Katie r 405 N Leslie
Kannan Lewis J r 405 N Leslie
Kannan Linda H (Mrs Jas) (The Leading Dept Store) r 1311 E Walnut
Kannan N Geo (Margt F) 2 (The Dependable Store) h 117 N Leslie
Kannan Nora R (wid S K) 3 Ⓗ h 405 N Leslie
Kasell Edw (Lela M) 2 h 822 2d
Kasell Eug I (Ida H) r 702 N Herman
Katzis Nicholas J Ⓗ h 1115 E Beech
Kea Marryus B mech Wayne Mtr Co Inc h 309 E Beech
Kearney Herman T mldr Wayne Agrl Wks Inc r RD 4
Kell D Paul carp r 100 Lionel
Keel Dennis dentist 203 Borden Bldg res Farmville N C
Keel John H (Carrie B) farmer h 1100 W Oak
Keels Lillie M © r 1005 N Center
Keen Bessie McD (Mrs J C) mlnr The Hat Shoppe r 209 S John
Keen G Edgar (Verdie W) 5 plmbr Matt L Keen h 616 W Walnut
Keen Jasper C (Bessie McD) bkpr Matt L Keen r 209 S John
Keen Larry L (Myrtie W) 1 prod dlr h 606 W Walnut
Keen Matt L plmbr 228 N Center r 606 W Walnut
Keith Reuben J (Lois L) agt State Capital Life Ins Co r 1016 E Ash
Keller Lillian D (Wid C H) h 406 N George
Keller Lula M (Mrs R H) opr Sou Bell Tel Co r 405 W Chestnut
Keller Roy H (Lula M) 3 clk Gboro Billiard Parlor h 405 W Chestnut
Keller W Harris trk dr 406 N George

Kelley Ammie E © (Ella) Ⓗ jan William Street Sch h 213 S Georgia av
Kelley Callie © 1 h 417 S James
Kelley Hattie © 1 dom h 319 E Spruce
Kelley Leroy © delmn r 417 S James
Kelley Lillie M © r 417 S James
Kelley Mary © dom r 319 E Spruce
Kelley Percy © lab Atlas Plywood Corp r 116 W Elm
Kelley Sarah L © 1 r 424 Miller
Kelley Sylvan © r 319 E Spruce
Kelly Edgar P (Margt I) 2 Ⓗ cotton buyer h 1208 E Beech
Kelly Ellie © (Susie) 2 jan Virginia Street Sch h 205 W Elm
Kelly Forrest I (Lucille B) 4 mach opr Wayne Ice & Coal Co Inc r 712 Pou
Kelly Handie © (Mary M) r 306 Wayne av
Kelly Jack © (Ruth) lab r 512 Creech
Kelly Jas © (Geneva) h 420 S Georgia av
Kelly Junius © (Evangeline) bellmn Hotel Gboro h 515 E Spruce
Kelly Lillie M © 1 h 901 E Elm
Kelly M Danl (Mildred) h 114 S William
Kelly May S (wid I L) Ⓗ h 712 Pou
Kelly Mildred (Mrs M D) (Kelly's Beauty Shop) r 114 S William
Kelly Paul © (Mildred) 2 lab Kemp Specialty Furn Co h 419 Wayne av
Kelly Roscoe © (Hattie) 2 Ⓗ lab Kemp Specialty Furn Co h 408 Wayne av
Kelly's Beauty Shop (Mrs Mildred Kelly) 1001-04 Bk of Wayne Bldg
Kemp Specialty Furniture Co Wm P Kemp mgr mfrs S Center nr Elm
Kemp Wm P (Bettie A) 3 mgr Kemp Specialty Furn Co h 1510 E Mulberry
Kennedy Anna M © 2 dom h 700 Isler
Kennedy Bettie r 706 E Ash
Kennedy Henry B (Nannie T) 1 rl est 108 N George h same
Kennedy Kath Y tel opr H Weil & Bros r 108 N George
Kennedy Levi © (Anna) Ⓗ (Little Bradway Clo Hse) h 310 W Pine
Kennedy Liston L (Minnie R) mech A T Griffin Mfg Co h 918 Atlantic av
Kennedy Minnie R (Mrs L L) slswn Efird's Dept Store r 919 Atlantic av
Kennedy Wm A (Annie E) h 107 S Virginia
Kennon Albert © h 415 E Spruce
Kennon Boss © lab Sou Ry Co r 204 Cemetery
Kennon Jas © presser Goldwayne Lndry & Dry Clnrs r 423 S James
Kennon John © (Lillie M) 1 farm hd h 657 W Holly
Kennon Rosalie © emp J P Taylor Co Inc h 809 N John
Ketcham Jas F mgr Charles Stores Co Inc h 103 N Jackson
Ketcham Wm E (Sallie A) r 103 N Jackson
Ketcham Wm M r 103 N Jackson
Ketchie J M (Annie) 1 r 107 N Georgia av
Kidd E W (Pearlie W) 1 r 607 N James
Kidd Lillian M r 503 Stronach av
Kidd Thurman r 607 N James
Kimbrough Robt L mgr J P Taylor Co Inc r Hotel Gboro
Kinard Kye P (Mildred H) 3 plstr WPA r 116 S Kornegay
King Arbor © lndrs r 504 Wayne av
King Arth © (Eliza) 5 butler h 423 S Herman
King Benj r 1408 N Carolina extd
King Booker © r 423 S Herman
King Bros Grocery Co (Ferold B and Gorman E King) 620 Daisy
King Claude (Maggie L) 3 yd formn A T Griffin Mfg Co h 402 N George

King Claude Jr student r 402 N George
King Eliz ✠ (wid J A) Ⓗ h 313 N Center
King Emma N emp Goldwayne Lndry & Dry Clnrs r 515 E Elm
King Eula © r 423 S Herman
King Ferold B (King Bros Gro Co.) r 607 Royall av
King Francis N emp Wayne Agrl Wks Inc r 511 S Slocumb
King Frank N hlpr Gboro Heating & Plmbg Sup Co r 515 E Elm
King Garland © student r 320 W Elm
King Gorman E (Betty S) 6 (King Bros Gro Co) h 620 Daisy av
King Harvey D (Eloise A) 2 trk dr r 313 N Center
King Herman (Carrie) mach h 511 S Slocumb
King Horace E (Lillian B) dist eng The Sou Cotton Oil Co r Hotel Gboro
King Houston (Nancy C) 3 auto mech h 306 Fussell
King J Denver (Janie C) 3 slsmn Orange Crush Btlg Co h 304 N Leslie
King J Ezekiel (Lillie McC) 3 (Ideal Barber Shop) h 401 Grantham
King J Paul (Bertha P) 1 mech Std Automotive Parts Co r 208 N James
King Jas © r 607 Canal
King Jas H © lab Dewey Bros r 320 W Elm
King Jas H (Bernice) 3 slsmn h 515 E Elm
King Jennie T r 507 W Ash
King John © (Patsie) 1 Ⓗ lab M E Robinson Inc h 607 Canal
King John W (Margt D) r 300 Daisy
King Leroy © lab r 320 W Elm
King Linnie B © cook r 122 W Pine
King Linnie B © dom r 401 S Carolina
King Luther D (Ruth Q) mach Dewey Bros r 313 N Center
King Major L © (Minnie) Ⓗ jan Walnut Street Sch h 320 W Elm
King Major L Jr © butler r 320 W Elm
King Margt E emp Borden Mfg Co r 309 E Holly
King Nancy C (Mrs Houston) ofc asst Dr Alvin R Mallard r 306 Fussell
King Oliver © student r 418 S James
King Ruth M r 515 E Elm
King Sarah © 2 lndrs h 706 Orchard
King Simon B (Senora J) h 607 Royall av
King Theo © caddy Gboro Country Club r 317 Denmark
King Thos © lab Atlas Plywood Corp h 504 Wayne av
King Van Buren © r 504 Wayne av
King Viola © dom h 317 Denmark
Kinney G R Co J Wm Rierson mgr shoes 119 W Walnut
Kinsey Dora © 3 h 712 Potley
Kinsey John © r 712 Potley
Kinsey Julius © (Marzilla) h 900 Parker
Kirby Chas A r 110 N Kornegay
Kirby Helen tchr Walnut Street Sch r 304 S William
Kirby's Place (J Kirby Watson) restr 700 N Williams
Kirkman Mary © h 410 Peterson
Kiwanis Boy Scout Cabin 904 E Walnut
KLEINERT CLARENCE O (Margt F) 2 (Service Garage) h 305 N Center—Tel 364-W
Kleinert Edw C (Anna) h 1009 E Elm
Kleinert Erskine E mldr Wayne Agrl Wks Inc r 1009 E Elm
Kleinert F Lawrence (Azalea A) 4 emp City Street Dept h 720 N Herman
Kleinert Leon (Nellie) 5 gro 1001 E Elm r 518 Creech
Kleinert Rachel P (wid Allen) emp Goldwayne Lndry & Dry Clnrs r 402 E Ash
Kluttz John A (Bessie C) 3 barber Ward's Barber Shop h 114 S Kornegay
Knight Allen © (Ada) 5 lab h 713 Canal

Knight Earl © (Josie L) lab r 502 W Spruce
Knight Estella © h 609 W Pine
Knight Eug B (Maude) 3 eng A C L RR Co h 410 S Center
Knight Fannie © r 514 Griffin
Knight Frank © (Carrie) 5 h 514 Griffin
Knight Georgia © h 502 W Spruce
Knight Jas A © delmn r 806 Parker
Knight Jas H © (Carrie) 3 lab Borden Brick & Tile Co h 806 Parker
Knight John © cook Daniels Barbecue r 103 N John
Knight John H hlpr Live Wire Elec Co r 410 S Center
Knight Mary J © r 514 Griffin
Knight Robt L © r 502 W Spruce
Knight Virginia M © 1 maid r 502 W Spruce
Knight W Allan student r 410 S Center
Knights of Pythias Hall 123 E Mulberry
Knowles Chas (Nannie) 1 carp r 105 W Oak
Knowles Frank r 105 W Oak
Knox Chas V (Minnie I) 3 firemn City Fire Dept h 709 N George
Koch Miriam tchr Gboro High Sch r 410 E Walnut
Koonce Cora © dom h 423 Charles
Koonce Minnie © tob wkr J P Taylor Co Inc r 423 Charles
Koonce Norman © lab Wayne Agrl Wks Inc r 423 Charles
Koonce Wayne © (Beulah) lab Wayne Agrl Wks Inc h 623 Crawford
Kornegay Albert emp State Hwy Dept r 118 N Slocumb
Kornegay Alton hlpr Palace Funeral Home r 211 E Mulberry
Kornegay Amanda V (wid D F) r 114 S Slocumb
Kornegay Amos © (Ethel) 2 lab Borden Brick & Tile Co h 413 Griffin
Kornegay Annie © Ⓗ nurse 801 Isler h same
Kornegay Arth © (Rosa) h 421 Charles
Kornegay Bessie © 1 maid r 204 W Elm
Kornegay Callie © dom r 807 N Center
Kornegay D Robt (Manzette) Ⓗ h 100 S George
Kornegay Edna student r 312 Fussell
Kornegay Eleanor M tchr Walnut Street Sch r 305 N William
Kornegay Emma © Ⓗ h 808 Poplar
Kornegay Fannie © Ⓗ dom h 205 Claudia av
Kornegay Geo (Metta M) 1 Ⓗ h 312 Fussell
Kornegay Geo © (Mary) 1 h 403 Griffin
Kornegay Geo © (Alice) lab h 807 N Center
Kornegay Geo C (Margt B) Ⓗ h 305 N William
Kornegay Geo C Jr r 305 N William
Kornegay Hattie S (wid C G) h 118 E Chestnut
Kornegay Herbert © (Pearl) lab Atlas Plywood Corp h 116 W Elm
Kornegay Irene K (wid R L) r 907 E Walnut
Kornegay Jack M r 708 E Ash
Kornegay Jas © r 1502 N Center
Kornegay Jas © (Ida) 3 farm hd h 1225 N John
Kornegay Jas © (Lucille) lab r 807 N Center
Kornegay Jas © (Luvenia) 6 lab City Street Dept h 704 Slaughter
Kornegay Jas © wood ctr h 809 Crawford
Kornegay Janie © h 204 W Elm
Kornegay Jethro © (Mollie) 2 restr 900 Devereaux h same
Kornegay John H © (Mary) Ⓗ farm hd h 1502 N Center
Kornegay Johnnie r 100 S George
Kornegay Kizzie © dom 308 W Mulberry

Kornegay L Kelly (Eliz W) 2 Ⓗ (Kornegay Sign Co) h 907 E Walnut
Kornegay Latham © lab M E Robinson Inc r 705 W Elm
Kornegay Leonard K (Lizzie M) 1 Ⓗ h 211 S Slocumb
Kornegay Lillian © 3 h 508 Wayne av
Kornegay Lizzie M (Mrs L K) slswn The Dependable Store r 211 S Slocumb
Kornegay Louise © Ⓗ lab h 1221 N John
Kornegay Lula © h 618 Canal
Kornegay Mack © lab Gboro Iron & Metal Co 801 N John
Kornegay Mamie © r 1225 N John
Kornegay Margt B r 305 N William
Kornegay Margt D ofc sec Drs Ivey & Howard r 118 E Chestnut
Kornegay Martha © r 1300 N Center
Kornegay May M © dom r 811 N Center
Kornegay Nellie © r 204 W Elm
Kornegay Ralph L clk Gboro Drug Co Inc r 907 E Walnut
Kornegay Roanetta © maid 1510 E Mulberry
Kornegay Roxie © cook 102 N George
Kornegay Sign Co (L Kelly Kornegay) 105½ N Center
Kornegay Virginia A ofc sec Wayne Natl Bk Receiver r 118 E Chestnut
Kornegay Walter © delmn r 204 W Elm
Kornegay Wm D (Effie M) 2 Ⓗ formn Atlas Plywood Corp h 708 E Ash
Kornegay Wm D Jr cost clk Atlas Plywood Corp r 708 E Ash
Kornegay Zenie © lndrs r 1221 N John
Korschun Chas S (Belle M) 2 Ⓗ (Orange Crush Btlg Co) sec-treas Pepsi-Cola Btlg Co Inc h 706 N Audubon av
Kress S H & Co Julian C Rogers mgr dept store 112-14 N Center
Kunis Pete professional ball player r 501 E Walnut

L TO FIND A NAME YOU MUST KNOW HOW TO SPELL IT

Lackey Hugh L linemn r 415 S John
Lacy Alberta © h 722 N John
Lacy Hunter © porter A M Shrago & Sons h 1007 Seaboard
Lacy Irma © emp J P Taylor Co Inc r 1009 Seaboard
Lacy Pocahontas © student r 722 N John
Lacy Verland © student r 722 N John
Ladies Shoppe The (Thos A Shelby) clo 123 W Walnut
Lamar Ernest E (Minnie E) 1 capt The Salvation Army h 304 E Holly
Lamb Baby © smstrs r 305 W Elm
Lamb Clifton slsmn r 603 N James
Lamb Hattie M (wid E O) r 705 E Ash
Lamb Ida © Ⓗ h 305 W Elm
Lamm E John K (Lillie M) 1 Ⓗ emp Borden Mfg Co h 601 Stronach av
Lamont Ivey © brklyr r 416 W Spruce
Lamont Maria © lndrs h 612 N George
Lamont W Fred © barber Guess Barber Shop r 416 W Spruce
Lampley Clara L © student r 716 N John
Lampley Thos J © (Emma E) 1 jan Branch Banking & Trust Co h 716 N John
Lancaster Bettie B (wid J W) Ⓗ h 1915 N William
Lancaster F Hubert Jr firemn City Fire Dept r 404 Magnolia
Lancaster Frances W emp Goldwayne Lndry & Dry Clnrs r 420 Daisy
Lancaster Fredk H (Annie C) h 404 Magnolia

Lancaster Hazel r 517 N William
Lancaster John R (Isabelle) (Midway Service Sta) r Wilson hwy RD 2
Lancaster Louise r 410 Daisy
Lancaster Martha Mrs r N Carolina extd RD 2
Lancaster Martha C (wid G C) 2 h 517 N William
Lancaster Minnie (wid G D) slswn Efird's Dept Store h 112 W Chestnut
Lancaster Mittie W (wid C H) h 410 Daisy
Lancaster Morriss S (Blanche) 2 pntr h 511 W Ash
Lancaster Nora B bkpr Gboro Bldg & Loan Assn r 112 W Chestnut
Lancaster Ode trk dr r 1915 N William
Lancaster Wilbert C pharm r 517 N William
Lancaster Wm G atndt Pittman Service Sta r 517 N William
Lancaster Winfred H student r 517 N William
Landers Laura V (H) h 926 S George
Lane A Eliz r 207 W Holly
Lane Anthony (C) lab M E Robinson Inc h 628 Orchard
Lane Arth (C) (Annie B) (H) lab h 1905 Temple
Lane Arth L (C) student r 409 N Center
Lane Bertha (C) dom r 628 Orchard
Lane Brody L (Georgianna) carp h 216 Atlantic av
Lane Carrie (C) cook r 1001 N James
Lane Claude T (Lula G) 3 r N Virginia av extd RD 2
Lane Dorothy M (C) r 415 S James
Lane Eliz (C) cook r 415 S James
Lane Ernest (Addie W) emp Borden Mfg Co h 902 Black
Lane Essie H (wid Jule) r 211 E Pine
Lane Geneva (C) r 400 E Spruce
Lane Geo (C) (Louvenia A) 1 lab h 409 N Center
Lane Geo D (C) lab r 409 N Center
Lane Geraldine (C) r 628 Orchard
Lane Hayward A (Margt H) 1 policemn City Police Dept h 208 E Pine
Lane Herman (C) student r 409 N Center
Lane Hosea (C) 1 lndrs h 209 W Spruce
Lane Jas (C) meat ctr Amos M Sherard 305 N John
Lane Jas T r 902 Black
Lane Jasper F r 208 E Ash
Lane John (C) (Sudie) 2 trk dr W P Rose Sup Co Inc h 907 N Center
Lane John W (Clyda C) (H) gro 208 Atlantic av h same
Lane L Braxton (Ollie P) emp White Way Lndry & Dry Clnrs Inc r 712 Simmons
Lane Laura (C) cook h 1001 N James
Lane Lemuel hlpr A T Griffin Mfg Co 601 N George
Lane Louise (C) dom r 805 Olivia la
Lane Luella (C) emp J P Taylor Co Inc r 610 Hersey
Lane Margt (C) 1 maid h 415 S James
Lane Mark H (Lillie A) 5 electn Dortch Elec h 109 E Oak
Lane Mary (C) r 806 Odell
Lane Mary E (C) 3 tob wkr J P Taylor Co Inc h 305 (708) S Leslie
Lane Minnie (C) 2 lndrs h 805 Olivia la
Lane Needham L (Ila W) 2 carp h 207 W Holly
Lane Ollie P (Mrs L B) sten State Hosp r 712 Simmons
Lane Paul agt Imperial Life Ins Co r 211 E Pine
Lane Rachel W (Mrs Robt) emp Borden Mfg Co r 900 Black

Lane Rebecca © cook h 409 E Spruce
Lane Robt (Rachel W) 1 emp Borden Mfg Co r 900 Black
Lane Robt L © lab r 415 S James
Lane Starling W (Lila M) tobacconist h 212 Atlantic av
Lane Steph © (Mary) lab Kemp Specialty Furn Co h 410 School
Lane Sylvester © (Luella) 2 emp J P Taylor Co Inc h 610 Hersey
Lane Thos © r 807 Nile
Lane Virginia © dom r 628 Orchard
Lane Wm I r 208 E Ash
Lang Helen © r 1008 Seaboard
Langford Mary tchr Virginia Street Sch r 201 S John
Langley Claudia D bkpr Wayne Tire Co Inc r 305 W Walnut apt 304
LANGSTON, ALLEN & TAYLOR (John D. Langston, Wm R Allen Jr, W. Frank Taylor) Lawyers 210-17 Borden Bldg—Tel 17—See page 59)
Langston Almeta © 1 h 402 Griffin
Langston Bettie Mrs r 310 E Holly
Langston Brantley hlpr Sou Towel Sup Co Inc r 605 S Slocumb
Langston Carl T (Ora) clk Economy Gro & Mkt r 605 S Slocumb
Langston Carolyn student r 303 S Center
Langston Clarence L © (Annie L) 1 lab h 810 N John
Langston Corinne © dom r 815 N John
Langston Cullen H (Minnie) 1 Ⓗ (Red's Barber Shop) h 512 S Slocumb
Langston David J emp CCC Camp r 206 E Ash
Langston Effie © 2 r 210 Owen
Langston Ethel B © cook 1510 E Mulberry
Langston Geo D (Lois C) 2 slsmn Jos Isaacs Furn Store h 510 Pauline
Langston Jas © (Susie) lab A T Griffin Mfg Co h 210 Owen
LANGSTON JOHN D (Mary W) 1 Ⓗ (Langston, Allen & Taylor) h 303 S Center—Tel 1086
Langston John F (Mary V) Ⓗ trav slsmn h 108 N Carolina
Langston John F Jr (Louise P) slsmn Langston Tire Co h 107 N Kornegay
Langston Kirby (Emma) cabtmkr Kemp Specialty Furn Co r 512 E Elm
Langston L Harvey (Rotha P) carp h 206 E Ash
Langston Lois student r 206 E Ash
Langston Louis © (Mittie) 2 lab h 815 N John
Langston Louise P (Mrs J F Jr) opr Sou Bell Tel Co r 107 N Kornegay
Langston Malcolm © r 815 N John
Langston Mary tchr Gboro High School r 303 S Center
Langston Mary B (wid Z V) 2 emp Borden Mfg Co h 210 Atlantic av
Langston Pauline r 512 S Slocumb
Langston Randolph D (Emma) barber Red's Barber Shop r 512 S Slocumb
Langston Rom L (Lillie) 2 h 605 S Slocumb
Langston Sara bkpr Langston Tire Co r 108 N Carolina
Langston Sarah (wid John) r 919 E Elm
Langston Susan r 220 Atlantic av
LANGSTON TIRE CO (W Leslie Langston) Goodrich Tires, Batteries and Accessories 137 N Center—Tel 93 (See page 56)
LANGSTON ULMA V, Cash The Hood System Industrial Bank, r 108 N Carolina —Tel 227-M
LANGSTON W LESLIE (Lucile P) 3 Ⓗ (Langston Tire Co) h 805 E Beach—Tel 1393
Langston Wm H Ⓗ h 510 Pauline
Langston Wm R wtchmn Goldwayne Lndry & Dry Clnrs r 605 S Slocumb
Larkin Francis © (Eloise) gro 332 W Pine h same

Lashley Theo M (Wray T) 1 slsmn Scott Mtr Co h 403 Grantham
Lassiter Jas © r 700 Crawford
Lassiter Jas D (Frieda M) 2 auto mech r 213 E Pine
Lassiter Leonard © r 700 Crawford
Lassiter Leslie © (Charlie F) lab Atlas Plywood Corp h 700 Crawford
Lassiter Peter © (Mattie) emp Atlas Plywood Corp h 420 E Elm
Lassiter Russell lino opr Gboro Publ Co r 101 N Virginia
Lassiter Wm J student r 213 E Pine
Lassiter Winnie © r 502 Dail
Law Auburn © (Rosa) h 405 Griffin
LAWLER WM B, V-Pres Wayne Motor Co Inc, r 1112 Evergreen av—Tel 223-J
Lawrence Addie © dom r 1003 N Center
Lawrence Guzman B (Avis) 2 emp State Hwy Dept h 408 N Leslie
Lawrence Willa emp adv dept H Weil & Bros r 407 S William
Lawson Carrie © h 1300 N Center
Lawson Chas © lab r 1300 N Center
Lawson Fannie M © r 1300 N Center
Lawson Fred © (Ila) dr Home Owned Taxi h 112 W Spruce
Lawson Harriet © dom r 322 Charles
Lawson Henry © lab r 1300 N Center
Lawson Ishmael © (Lila) 2 h 322 Charles
Lawson Jas © delmn Lupton Gro Co r 322 Charles
Lawson Jas © (Mary) emp Atlas Plywood Corp h 819 Greenleaf
Lawson Jos P Rev © pastor Gboro Chapel U A F W Baptist Ch res Kinston N C
Lawson Mabel © r 517 Phelps
Layton Chas R (Millie S) 1 Ⓗ supt Atlas Plywood Corp h 403 N George
Layton Chas R Jr service sta 601 N John r 403 N George
Layton Millie S (Mrs C R) (The Laytona) r 403 N George
Layton Sara K student r 403 N George
Laytona The (Mrs Millie S Layton) furn rms 403 N George
Leach J Alton (Ophelia E) tobacconist r 403 Park av
Leading Department Store The (Mrs Linda H Kannan) 111-113 E Walnut
LEDER BROS (J Herman, Morris, Joe, Sam & Leon M) Department Store, 127-129 W Walnut—Tel 1324 (See front supplement cover)
LEDER J HERMAN (Yetta L) 2 (Leder Bros) res Whiteville N C
LEDER JOE (Leder Bros) res Clinton N C
LEDER LEON M (Leder Bros) res Wilson N C
LEDER MORRIS (Minnie L B) (Leder Bros) h 720 E Walnut apt 3—Tel 1457
LEDER SAM (Leder Bros) res Whiteville N C
Lee A Monroe r 705 Edward
Lee Amy S (Mrs D F) emp Borden Mfg Co r 713 Edward
Lee Carrie H (wid J H) r 705 Edward
Lee Connie © (Blanche) (Lee Mfg Co) r 506 Denmark
Lee David J (Neta B) 3 Ⓗ emp City Street Dept h 936 Atlantic av
Lee Duffie F (Amy S) 1 h 713 Edward
Lee Edwin B 3 Ⓗ ins 207-09 Borden Bldg h 107 S George
Lee Eliza © Ⓗ maid h 424 Canal
Lee Ella © field hd r 326 Smith
LEE H FITZHUGH (Julia B) 3 Ⓗ Mgr Carolina Power & Light Co, h 310 W Walnut Tel 626
Lee J Simeon h 506 Daisy
Lee John © (Annie) 1 Ⓗ lab h 628 School
Lee Lizzie © farm hd h 506 Denmark

Lee Lou B © h 808 N John
Lee Lura B r 506 Daisy
Lee M Guion (Emma H) 2 Ⓗ sec-treas M E Robinson Inc h 1114 E Walnut
Lee Maggie (wid P H) 2 smstrs WPA h 118 S Alabama av
Lee Mfg Co © (Connie Lee) cosmetics 506 Denmark
Lee Mary © dom h 210 Bright
Lee Mildred L student r 805 N Carolina
Lee Osborne slsmn Wayne Ice & Coal Co Inc r 805 N Carolina
Lee Ruby r 118 S Alabama av
Lee Sallie r 713 Edward
Lee Sam lndry 205 N Center h same
Lee Susie © h 1000 N James
Lee Thelma aide The Gboro Hosp r 409 E Ash
Lee Virginia student r 710 Simmons
Lee Wilbur © taxi dr r 209 Cemetery
Lee Wm H (Eliz W) 4 pntr h 705 Edward
Lee Wm I © (Lucille) 5 porter Carolina Power & Light Co h 504 Creech
Leggett Alberta © 1 r 811 Olivia la
Leggett Annie B © student r 712 Devereaux
Leggett Eli D (Daisy V) (Leggett's Garage) h 209 Lionel
Leggett Eli D Jr (Myrtle S) mech Matthews Mtr Sls h 1015 E Ash
Leggett Emma © Ⓗ h 1212 N John
Leggett Gracie © h 811 Olivia la
Leggett Myrtle S (Mrs E D Jr) slswn Leder Bros r 1015 E Ash
Leggett Robt L © r 621 Slaughter
Leggett Roosevelt © lab Atlas Plywood Corp r 712 Devereaux
Leggett Sallie © 2 lndrs h 712 Devereaux
Leggett Sol © h 620 Crawford
Leggett's Garage (Eli D Leggett) auto reprs 131-33 N John
Le Roy M Lucy Ⓗ tchr William Street Sch h 1408 E Chestnut
Lesesne Chas W © delmn r 807 Washington
Leslie Frances M (wid J R) r 611 Daisy
Leslie Jos R (Mildred R) 1 pntr r 611 Daisy
Lesser Judah H (Lesser's) r Hotel Gboro
Lesser's (Judah H Lesser) women's clo 102 E Walnut
Lester Annie © r 700 Crawford
Levina Raymond © (Lula M) cook r 403 Charles
Lewis A J © (Malissa) 2 lab Wayne Agrl Wks Inc h 111 Dillard
Lewis Annie © student r 600 Persimmon
Lewis Annie C (wid J P) Ⓗ h 615 N John
Lewis B Hubert (Tessie H) 1 firemn City Fire Dept h 122 N Slocumb
Lewis Barney © (Hattie) 2 lab h 832 N Center
Lewis Beatrice © dom h 316 Charles
LEWIS BEN R (Rena P) 1 Ⓗ Prcs Goldsboro Production Credit Assn, V-Pres The Smith Hardware Co Inc, h 401 N Virginia—Tel 131
Lewis Bertha © 4 maid County Home h 1107 Greenleaf
Lewis Bessie B (wid P H) h N Virginia av extd RD 2
Lewis Beulah r 714 N William
Lewis Bircus © lab Kemp Specialty Furn Co r 1203 (624) Slaughter
Lewis Bonnie J (Mrs J E) emp Borden Mfg Co r 908 N William
Lewis C Franklin r 100 Wayne av
Lewis Cora © r 515 Eason
Lewis Edw O r 708 E Ash

Lewis Eleanor © dom r 905 Olivia la
Lewis Eliz © r 117 W Elm
Lewis Eliz r 107 S James
Lewis Ellen sec Thos O'Berry r 107 S James
Lewis Elsie L student r 400 E Chestnut
Lewis Elzie T (Miriam F) 2 clk Economy Gro & Mkt h 208 W Mulberry
Lewis Emmett F (Flonnie B) 2 mech Thompson-Wooten Oil Co h 400 E Chestnut
Lewis Florence © student r 815 W Pine
Lewis G Christine student r 401 N Virginia
Lewis Genoa © lndrs Gboro Dry Clnrs Lndry & Hatters r 416 S Georgia av
Lewis Geo © (Lossie) 1 lab r 808 W Pine
Lewis Georgia M © r 227 W Pine
Lewis Guy r 902 S George
Lewis Guy W (Mary) 3 exp msngr Ry Exp Agcy Inc h 115 S Alabama av
Lewis Henry © r 710 Canal
Lewis Herbert © hlpr Hamilton's Funeral Home r 117 W Elm
Lewis Isaac © (Mary) lab h 905 N Center
Lewis J Dallas clk r 106 W Oak
Lewis J Wright (Pearl P) 2 r 615 N John
Lewis Jas P mach Dewey Bros r RD 4
Lewis Jas S (Mildred D) Ⓗ trav slsmn h 107 S James
Lewis Jemima © dom r 511 S Herman
Lewis John © r 209 Cemetery
Lewis John © 1 emp WPA r 622 Hersey
Lewis John C (Mary B) h 717 Royall av
Lewis John D solr Gboro Ins & Realty Co r 107 S James
Lewis John E (Bonnie J) 3 emp Borden Mfg Co h 908 N William
Lewis John H © h 510 Chapel
Lewis John L © (Annie M) 2 asst mech Goldwayne Lndry & Dry Clnrs h 405 N Center
Lewis Jos R asst br mgr A & P Food Stores r 209 N James
Lewis Lawyer © (Glennie) 1 lab h 1203 (624) Slaughter
Lewis Leroy emp State Hwy Dept r 717 Royall av
Lewis Leslie © lab Wayne Agrl Wks Inc r 615 S Herman
Lewis Lloyd © lab h 1003 N Center
Lewis Lonnie (Ruby B) taxi dr r 506 Daisy
Lewis Lunette © 1 h 429 E Elm
Lewis Marie © r 600 Persimmon
Lewis Marshall H (Olive) slsmn Berry G Thompson r RD 1
Lewis Martha © emp J P Taylor Co Inc h 620 Hersey
Lewis Marvin © (Gertrude) 7 lab A T Griffin Mfg Co h 117 W Elm
Lewis Mary F © sch tchr r 601 Persimmon
Lewis Mavis slswn H Weil & Bros r 503 N George
Lewis Nathan A (Maggie C) 1 mech Matthews Mtr Sls r 400 Park av
Lewis Needham © (Katie) 2 pntr J A Haynes & Sons h 313 Charles
Lewis Otho © (Fannie) 1 lab r 207 W Beech
Lewis Pattie A (wid G D) h 106 W Oak
Lewis Pearl P (Mrs J W) library wkr WPA r 615 N John
Lewis R Lee (Eunice P) 4 tex wkr Borden Mfg Co h 505 Royall av
Lewis Robt © (Eliz) lab Atlas Plywood Corp h 705 W Elm
Lewis Rosa L tex wkr Borden Mfg Co r 505 Royall av
Lewis Roy M (Daisy E) 1 emp WPA h 714 N William
Lewis Ruth R r 106 W Oak
Lewis Tank © (Georgia) 4 lab h 900 Seaboard

Lewis Thos © (Mary) h 905 Olivia la
Lewis Tiny © (Leila) 8 lab Dewey Bros h 615 S Herman
Lewis Walter © (Mildred) 1 lab h 315 Charles
Lewis Wm © (Susie A) 4 h 600 Persimmon
Lewis Wm © lab Kemp Specialty Furn Co r 905 Olivia la
Lewis Wm B © delmn Thomas Ofc Sup Co r 416 S Georgia av
Lewis Wm H © r 600 Persimmon
Lewis Wm H © (Lila) 3 gro 815 W Pine h same
Lewter Ruby aide The Gboro Hosp r same
Life Insurance Co of Virginia The Jas Hinnent agt (industrial ofc) 106 Professional Bldg
Life Insurance Co of Virginia The F Ridley Whitaker and Wm S Morton agts (ordinary ofc) 107 Professional Bldg
Life & Casualty Ins Co of Tenn Edwin S Crow supt 102 S John
LIGHTNER LAWRENCE T © (Carrie F) Ⓗ (Lightner's Funeral Home) h 212 W Pine—Tel 859-W
Lightner Playground 913 Devereaux
LIGHTNER'S FUNERAL HOME © (Lawrence T Lightner) 403 S George—Tels Day 627, Night 859-W
LILES—See also Lyles
Liles Henry (Louise) slsmn h 1001 N George
Liles O Clinton (Hortense F) 4 custodian Wayne County Memorial Community Bldg h 311 E Walnut
Lily Beauty Shop (Mrs Lillian J Williams) 103½ N Center
Lindsay Alma E clk r 117 S Kornegay
Lindsay Harriet E Mrs h 117 S Kornegay
Lindsay Woodrow © hlpr McLamb Monument Co 416 Grantham
Linville W Clinton Dr supt State Hosp at Gboro h same
Lipscomb Chapman D Rev © (Mamie L) r 613 Persimmon
Lipscomb Chas (Ada B) 5 emp WPA h rear 523 3d
Lipscomb Edgar r rear 523 3d
Little A Edw Jr student r 112 S Kornegay
Little Broadway Clothing House © (Levi Kennedy) 229 W Pine
Little Esther © r 303 Middle
Little Florence © r 510 Creech
Little Florence J © student r 612 Slaughter
Little Gerald's Tavern (Gerald L Grant) confr 237 N John
Little Jas © (Rosa) hlpr Wm H Best r 108 Marius
Little Millard J (Lena B) 2 mech Wayne Mtr Co Inc h 711 Rudolph
Little Pearl F slswn The Best Shop r 303 S Center
Little Ruby D (wid A E) 1 smstrs H Weil & Bros h 112 S Kornegay
Little Savoy Cafe © (Emma Barnes) 1009 N James
Little Theatre Group The © 322 S James
Littleton Ernest C (Ruth H) tobacconist h 1209 E Walnut
Liittleton Odest P mgr Gboro Auction Prod Mk tr 1209 E Walnut
Littleton Ollie L (Lottie T) 1 bkpr Gboro Auction Prod Mkt h 204 W Oak
Littman Clara G ofc sec Langston, Allen & Taylor r Hotel Gboro
Littrell Ethel S Mrs 6 r 733 N Herman
Live Wire Electric Co (Lawrence F McIntyre) contrs 209 E Walnut
Lloyd Jas © h 607 School
Lloyd John W © pntr r 402 S George
Lloyd Lena © dom r 413 S Center
Lloyd Nathan © porter Wayside Hotel r 423 S James

Lockerman Lottie S Mrs 2 r 208 E Ash
Lockett Jas E stone ctr McLamb Monument Co r 311 N Carolina
Locklair Chas © trk dr W P Rose Sup Co Inc r RD 1
Locklair Ernest © farmer r W Elm extd ¼ mi bey city limit
Locklear Jacob © farm hd r W Elm extd ¼ mi bey city limit
Locklear Virginia © 2 h W Elm extd ¼ mi bey city limit
LOFTIN ARTH A (Sallie B) 2 Ⓗ Mgr Shaver Battery Co h 501 S Oleander av—Tel 809-W
Loftin Carrie M © r 1942 N William
Loftin Hubert G (Lula H) Ⓗ h 901 Royall av
Loftin Leonard © gdnr r 1942 N William
Loftin Morris R Rev © (Sarah) 7 h 1942 N William
Lofton Carrie © Ⓗ h 406 S Georgia av
Lofton Danl © chauf r 417 Peterson
Lofton David © (Lula) 7 emp Kemp Specialty Furn Co h 1003 Devereaux
Lofton Dora © r 1003 Devereaux
Lofton Edw © (Mary) 3 lab WPA h 1005 N James
Lofton Edw Jr © student r 1005 N James
Lofton Ellie © jan Paramount Theatre 139 S Center
Lofton Evelyn © dom r 417 Peterson
Lofton Hardy © student r 1005 N James
Lofton Jerome © lab r 1005 N James
Lofton John © emp Dillard Hosp r 1003 Devereaux
Lofton Lula © lndrs r 702 Washington
Lofton Ruth © 1 dom h 417 Peterson
Lomax Eliza © r 1107 Royall av
Long Cether (Louise G) 1 trk dr A T Griffin Mfg Co r 812 E Ash
Long E Tate (Mollie) firemn r 1007 Crawford
Long G Hazlett student r 509 W Ash
Long Geo M (Lula H) 2 yd formn M E Robinson Inc h 509 W Ash
Long Harry M asst formn M E Robinson Inc r 509 W Ash
Long Ira C (Elsie) 1 phys State Hosp r same
Long Jas A (Beulah P) 1 trk dr A T Griffin Mfg Co r 812 E Ash
Longest Jas N (Alice S) 2 trk dr h 710 E Walnut
Long Margt G sten M E Robinson Inc r 509 W Ash
Love Rosa © Ⓗ dom h 623 S Poplar
LOVELACE OSCAR N (Sallie P) 2 Ⓗ Lawyer 110 E Walnut—Tel 362, h 407 N Herman—Tel 635-W (See page 59)
Lovett Joshua H (Nora E) emp WPA h 515 N George
Lovett Mary B (wid W C) 1 nurse 913 Aycock r same
Lovett R Pauline r 515 N George
LOVING JOHN S (Grace) V-Pres T A Loving & Co h 315 E Walnut apt A-5—Tel 1097
LOVING T A & CO, Taylor A Loving Pres, John S Loving V-Pres, C Banks McNairy V-Pres-Asst Sec, Raymond A Bryan Sec-Treas, General Contractors 705-09 Bank of Wayne Bldg—Tel 66, Long Distance Tel 9904 (See classified card)
LOVING TAYLOR A (Ruth R) Ⓗ Pres T A Loving & Co, h 207 S Pineview av—Tel 1060
Lowder Jennie L Mrs int dec Belk-Tyler Co r 105 S James
LOWRIMORE WM P (Myrtle R) 2 (Lowrimore & Helms) h 701 Rudolph
LOWRIMORE & HELMS (Wm P Lowrimore, Jas L Helms) General Contractors 810 Bank of Wayne Bldg—Tel 70 (See left top lines)
Lowry Ernest R mech J Milford Edgerton r 319 N Center
Lucas Garland clk Royall Gro r 215 N Virginia
Lucas Nancy © nurse The Gboro Hosp r 308 Bright

Lucas Roy crane opr W P Rose Sup Co Inc RD 1
Lucas Viola Mrs 1 h 306 N John
Luke Edw B student r 307 E Mulberry
Luke Frank R (Lottie P) Ⓗ mech Atlas Plywood Corp h 307 E Mulberry
Lundy Chas E (Carolyn) 1 slsmn r 410 N George
Lupton Clyde E (Louise T) 1 with Carolina Sls & Realty Co h 1203 Park av B
LUPTON ELLIS P (Susan M) 2 Ⓗ (Lupton Grocery Co) Mgr Carolina Sales & Realty Co, h 412 E Walnut—Tel 529-J
Lupton Grocery Co (Ellis P Lupton) 322 E Spruce
Lupton Josephine T (Mrs L B) emp Borden Mfg Co r 608 Mildred
Lupton Linwood (Audrey D) tex wkr Borden Mfg Co r 601 Royall av
Lupton Lonnie D (Josephine T) 3 emp WPA h 608 Mildred
Lupton-Smith Motor Co Inc Wiley A Smith pres, Mrs Eliz H Smith v-pres, Norborne G Smith sec-treas autos 223 N Center
Lupton Vivian emp Borden Mfg Co r 905 Black
Lupton Wm D (Affie L) 6 emp Borden Mfg Co h 905 Black
LYLES—See also Liles
Lyles Ethel ofc sec First Baptist Ch r 201 S William
Lyles Frank (Martha) 2 auto mech r 509 E Walnut
Lyles Martha (Mrs Frank) smstrs Relset Dress Mfg Co r 509 E Walnut
Lynch Ada L (wid M L) 2 waitress r 107 S Virginia
Lynch Griffin r 205 W Mulberry
Lynch J Saml restr 114 W Walnut r RD 2
Lynch Lawrence J (Rachel B) 4 h 308 E Beech
Lynch M Tucker sch tchr r 113 N Georgia av
Lynch Margt T (wid M J) Ⓗ h 113 N Georgia av
Lynch Mary ofc asst Dr Albert G Woodard r 206 W Mulberry
Lynch Tiny L slswn S H Kress & Co r 212 E Chestnut
Lynch Walter P (Mattie H) emp Atlas Plywood Corp h 205 W Mulberry
Lyndon John © r 706 W Pine
Lynn Herbert (Gladys) 1 emp Borden Mfg Co h 304 Van Hoy
Lynn Otis © car washer Handley Mtr Co Inc 230-36 N John
Lynn Randolph B (Ruby G) 1 tex wkr Borden Mfg Co h 701 Royall av
Lynn Wm B (Florence C) 2 emp Borden Mfg Co h 820 N William
Lyons Zilpha P Mrs sewing rm supvr State Hosp r same

M TO FIND A NAME YOU MUST KNOW HOW TO SPELL IT

Mabry Jas L emp Borden Mfg Co r 527 3d
Mabry Minnie © 1 h 616 Crawford
Mack Clara E © maid Hotel Gboro r 705 Deveraux
Mack Geo © r 408 Peterson
Mack Lubell © 5 emp WPA h 408 Peterson
Mack Mary © r 406 Denmark
Mack Melvin © (Clara E) 1 ctr Atlas Plywood Corp h 705 Devereaux
Mack Wilbur © (Laura) 4 lab h 919 N Center
Mackey Fred © (Georgia) gro 603 W Pine h 708 same
Mackey Fred Jr © (Bertha) 1 brklyr r 708 W Pine
MacKinnon Lauchlin W Jr bkpr Carolina Power & Light Co r 305 W Walnut apt 201
MacMillan—See also McMillan
MacMillan Annie F (wid M T) Ⓗ h 709 Park av

MacMillan Annie F student r 709 Park av

MACNAIR—See also McNair

MACNAIR & MOSES (Talmadge O Moses) Lawyers 7 Edgerton Bldg, 207-09 E WALNUT—Tel 106

Madison Wm © (Lottie) 1 h 412 Charles

Magill Chas B Jr (Clara) 2 mech Wayne Mtr Co Inc r 212 E Elm

Magill Earl G hlpr Matt L Keen r 405 W Mulberry

Magill Evelyn slswn Belk-Tyler Co r 405 W Mulberry

Magill Maggie B (wid C B) r 405 W Mulberry

Magill Otis A (Nell H) 1 Ⓗ auto repr 212 W Walnut h 104 S Pineview av

Magill Paul T (Eliza W) 3 slsmn Wayne Tire Co Inc h 405 W Mulberry

Mahaffey Dennis M tchr Gboro High Sch r 704 Park av

Mallard Alvin R (Lessie B) 1 Ⓗ dentist 303-04 Bk of Wayne Bldg h 606 Pauline

Mallard Lessie B (Mrs A R) slswn Kadis r 606 Pauline

Mallard Sarah © 2 r 657 W Holly

Malone Anthony © firemn Goldwayne Lndry & Dry Clnrs r 607 W Elm

Malone Chas © (Annie) Ⓗ lab Farmers Cotton Storage & Warehousing Co Inc h 209 Claudia av

Malone Goldie © 1 r 607 W Elm

Malone Saml E (Bertha) Ⓗ h 807 E Ash

Malpass A Fredk (Allen O) 2 emp Borden Mfg Co h 1609 N Williams

Malpass Avon C (W H Malpass & Sons r 403 N Kornegay

Malpass Chas (Ethel H) 3 service sta 1101 N William h same

Malpass D Edgar (Bessie B) 4 emp WPA r 406 Daisy

Malpass Danl T Ⓗ slsmn h 518 Creech

Malpass Enoch © farmer h 1016 Snow Hill

Malpass Geo W emp Borden Mfg Co r 1609 N William

Malpass Grocery (Mrs Sophia E Malpass) 518 E Ash

Malpass Harvey M (Minnie S) Ⓗ h 730 N Herman

Malpass Henry F emp Borden Mfg Co r 1609 N William

Malpass Karl H (W H Malpass & Sons) r 403 N Kornegay

Malpass Mary N (wid John) r 513 N George

Malpass Mildred r 715 Simmons M

Malpass R Bruce (Reba G) 3 gas ftr Tide Water Power Co h 1018 Snow Hill

Malpass Robt L (Nancy K) 2 clk Ry Exp Agcy Inc h 513 N George

Malpass Sophia E (wid Halsey) Ⓗ (Malpass Gro) h 715 Simmons

Malpass W H Sons (Wm H, Wm H Jr Avon C & Karl H Malpass) scales 217 W Holly

Malpass Wm H (KatieC) 3 Ⓗ (W H Malpass & Sons) h 403 N Kornegay

Malpass Wm H Jr (Mildred P) 1 (W H Malpass & Sons) h 210 N Kornegay

Mabray Wm © (Eunice) Ⓗ formn The Sou Cotton Oil Co h 410 Chapel

Mangle John © gdnr h 403 Smith

Manley Annie © h 409 S George

Manley Wm © r 409 S George

Manley Billy V student r 1303 Park av B

Manly Jas H (Mary C) 1 Ⓗ h 1108 E Mulberry

Manly Jas H Jr student r 1108 E Mulberry

Manly Mary Mrs housekeeping aide WPA r RD 4

Manly Mattie C (wid F L) Ⓗ h 400 Prak av

Manly Wm H (Ruby P) 1 Ⓗ (Gboro Dental Laboratory) h 1303 Park av B

Mann Cath © r 205 Owen

Mann Frank M (Clara W) slsmn r The Carlton Hotel

Manning Agatha © 1 dom r 610 E Spruce

Manning Beulah M © maid Annie Laurie Beauty Shoppe r 300 Bright

Manning Martha © r 610 E Spruce
Manning Ray E (May E) bkpr Shaver Battery Co r 517 N William
Manning Wm © (Beulah M) lab Atlas Plywood Corp h 300 Bright
Mansour Edw student r 409 N James
Mansour Ernest slsmn r 409 N James
Mansour Michl (Nell H) 1 (H) mgr Hug Dept Store Inc h 409 N James
Manuel Alice © 2 dom r513 (402) Dail
Manuel Eliz © r 414 S Georgia av
Manuel Foster © h 417 S Carolina
Manuel Jos © lab r 209 Kennon
Manuel Mary © h 209 Kennon
Manuel Mary © r 803 W Pine
Manuel Sallie © 1 lndrs h 513 (402) Dail
Manuel Sol © r 620 Crrawford
Manuel Sol (Henrietta) h 414 E Spruce
Markham Edgar C (Lucy) 1 plant supt Tidewater Power Co r 410 N George
Markham Nellie nurse 1110 E Mulberry r same
Marlow Alf J (Anna S) 1 slsmn Borden Brick & Tile Co h 209 N James
Marriner Louis E (Sarah L) 2 stock clk Montague Bros h 602 W Mulberry
Marrow Margt (Mrs T F Jr) sec Herman Weil r 204 S Pine View av
Marrow Thos F Jr (Margt) trav slsmn h 204 S Pineview av
Marsh Bertha © r 104 Atlantic av
Marsh Dora © 4 h 104 Atlantic av
Marsh Edw © r 104 Atlantic av
Marsh Henry © delmn r 104 Atlantic av
Marsh Lillie © r 104 Atlantic av
Marshburn Arth L (Rachael) slsmn H Weil & Bros h 302 S Center
Marshburn Rachael (Mrs A L) nurse 302 S Center r same
Martin Claude H (Louisa S) rl est 207 W Chestnut r same
Martin Floyd L (Minnie L) 1 eng Atlas Plywood Corp h 206 Daisy
Martin Frances (Mrs W W) nurse 600 E Walnut r same
Martin Genevieve r 912 Davis
Martin Jasper © lab W P Rose Sup Co Inc N Center cor W Holly
Martin John B Rev © (Nannie B) 2 (H) h 212 Owen
Martin Lottie © cook r 409 N Center
Martin Louis © r 212 Owen
Martin Robt J (Ruby L) 1 emp Atlas Plywood Corp h 214 E Elm
Martin Robt R r 214 E Elm
Martin Roberta © dom r 316 Charles
Martin Ruby r 214 E Elm
Martin Sudie B h 107 W Oak
Martin W Worth (Frances) ins adjuster h 600 E Walnut
Martin Walter © (Sadie) 1 r 1111 Devereaux
Mask Elbert W emp Brown's Radio Service r 203 S Virginia
Mason Jacob © (Rebecca) h 810 Hugh
Mason Minnie © 2 r 603 Isler
Mason Raymond L © (Julia M) dishwasher Central Lunch r 315 W Pine
Masonic Hall 204 N William
Massengill Clarence M (Ethel C) 1 slsmn Hub Dept Store Inc h 205 E Vine
Massengill Ethel C (Mrs C M) slswn Hub Dept Store Inc h 205 E Vine
Massengill Jas (Lillian) 1 clk W H Cole Co h 907 S Slocumb
Massengill John E (Anna B) 3 formn WPA h 207 W Oak
Massengill Lossie © maid h 203 W Pine

Massengill N Carroll (Geneva) h 911 S Slocumb
Massengill Needham D appr Dewey Bros r 702 S Slocumb
Massengill Sarah © student r 416 Peterson
Massengill Thelma L r 911 S Slocumb
Massey Annie B (Mrs Kermit) slswn Efird's Dept Store r 313 N William
Massey C Robt (Ida W) 1 emp Sou Ry Co h 413 N James
Massey Chas R Jr (Charlotte) mgr Cotton's Service Sta r 215 E Elm
Massey Essie © 2 h 407 S Carolina
Massey Frances sec Hugh Dortch r 413 N James
Massey Fredk slsmn Belk-Tyler Co r 215 N Virginia
Massey Hoyle C slsmn Sou Towel Sup Co Inc r 413 N James
Massey Jos © porter Ry Exp Agcy Inc r 413 N Center
Massey Kermit N (Annie B) r 313 N William
Massey Thos © presser Paramount Clnrs & Hatters r 413 N Center
Massey Verona slswn Belk-Tyler Co r 413 N James
Massey W C hlpr Gboro Milling Co 420 N Center
Massey Walter A © (Lurenda R) 2 lab Sou Ry Co h 413 N Center
Massey Walter A Jr ©hlpr Colonial Ice Co r 413 N Center
Masters Bertha L © r 317 Creech
Mathews Ruth E sten Kemp Specialty Furn Co r 215 E Pine
Mathews Walter J (M Irene) Ⓗ bldg contr 215 E Pine h same
Mathis Annie L © maid r 500 W Spruce
Mathis Eddie © r 502 Creech
Mathis Geo © student r 500 W Spruce
Mathis Leroy © (Rosa L) lab h 500 W Spruce
Mathis Wm E © r 402 Creech
Matthews Annie R © r 505 W Elm
Matthews Chas A mgr The Pure Oil Service Sta r 519 E Ash
Matthews Geo © (Pleas) 3 lab Atlas Plywood Corp h 404 Creech
Matthews Hattie © lndrs h 426 Pecan
Matthews J Cary (Mary E) Ⓗ h 305 Pearson
Matthews J R (Lois) 2 h 704 N Herman
Matthews Jennie © r 114 W Elm
Matthews John © (Essie L) 1 lab A T Griffin Mfg Co r 612 N George
Matthews Katie © dom r 404 Creech
Matthews Laura © fcty wkr h 630 Holt
Matthews Leland slswn H Weil & Bros r 503 N George
Matthews Luther © r 404 Creech
Matthews Madeline © fcty wkr r 630 Holt
MATTHEWS MOTOR SALES, Raymond E Matthews Mgr, Chevrolet and Oldsmobile Sales and Service, 209 N Center—Tel 144 **(See page 42)**
Matthews Pearl © Ⓗ h 212 Bright
Matthews Raymond © (Lillie) lab Kemp Specialty Furn Co h 505 W Elm
Matthews Raymond Jr © r 505 W Elm
MATTHEWS RAYMOND E (Byrd D) 1 Ⓗ Mgr Matthews Motor Sales h 312 E Mulberry—Tel 1165
Matthews Roland E © (Ruth) 2 r 212 Bright
Matthews Thos © hlpr r 413 S Carolina
Matthews Thos C r 711 Bryan
Mattison Alex J Rev © (Pauline) pastor St John's AME Ch h 400 Charles
Maxwell Allen J Jr (Louise M) 3 Ⓗ archt 506 Borden Bldg h 1100 E Pine
Maxwell Clarissa (wid J F) r 307½ N John

Maxwell H Gordon Jr (Mildred S) Ⓗ sec-treas Gboro Milling Co Inc h 1112 Evergreen av
Maxwell Hugh G (Effie D) Ⓗ pres Gboro Milling Co Inc h 404 Park av
Maxwell J Louis (Ruth H) 2 Ⓗ v-pres Gboro Milling Co Inc h 1306 E Mulberry
Maxwell John E v-pres-sls mgr Gboro Milling Co Inc r 404 Park av
May Pauline N (wid A N) Ⓗ h 413 Daisy
May Wm tech The Gboro Hosp r same
Maynard C D Jr slsmn Seven-Up Btlg Co r 304 S Center
Maynard Lillie P Mrs 1 emp Borden Mfg Co h 527 3d
Maynard Newberry © (Ida) 1 tob wkr h 406 Denmark
McAdams Evelyn © dom r 1209 N Center
McAllister Claude © (Flora M) h 309 S Herman
McAllister Flora M © kitchen hlpr The Gboro Hosp r 309 S Herman
McBride Carl E clk The McBride Sandwich Shop r 1400 E Walnut
McBride Marcellus D (Sarah C) r 312 E Walnut
McBride Ora (Lela A) (The McBride Sandwich Shop) h 1400 E Walnut
McBride Sandwich Shop The (Ora McBride) restr 130 S Center
McBride Sarah C (Mrs M D) tchr Gboro High Sch r 312 E Walnut
McBride Wm J © lab r 715 W Elm
McCampbell Fredk E (Essie) hlpr Goodyear Service r 205 E Vine
McCandless Agnes slswn Connie's Shoe Store r 718 N Herman
McCandless Chas B (Emma T) h 607 Simmons
McCandless Chas B Jr body wkr Wayne Mtr Co Inc r 607 Simmons
McCandless Esther L emp Goldwayne Lndry & Dry Clnrs r 607 Simmons
McCandless Ethel F checker Goldwayne Lndry & Dry Clnrs r 607 Simmons
McCandless J Wesley r 607 Simmons
McCarley Hugh (Ollie B) 1 emp Borden Mfg Co h 903 Black
McCarley Ollie B (Mrs Hugh) emp Borden Mfg Co r 903 Black
McCarter David mach opr Atlas Plywood Co r 513 E Elm
McCarter Robt (Evelyn) 1 electn Atlas Plywood Corp r 619 S Slocumb
McCarter Roney (May) 5 emp Atlas Plywood Co h 513 E Elm
McCaskey Chas doormn Carolina Theatre r 304 S Center
McClain Carmen clk Waters Drug Store res Greenleaf N C
McCLAREN—See also McLarin
McClaren Hattiie © r 423 Warsaw ct
McClarin Edw © kitchen hlpr The Gboro Hosp 307 N Herman
McClarin Thos © lab A T Griffin Mfg Co r RD 1
McClary John W © (Eleanor) 3 porter Ry Exp Agcy Inc h 510 W Spruce
McCleese Leon L (Marie) Ⓗ saw filcr h 1406 N Carolina extd
McCleese Marie sten r 1406 N Carolina extd
McClelland J Hillard © (Jackie) h 430 Stronach av
McClenny Alice C (Mrs J J) ofc asst F W Woolworth Co r 311 N James
McClenny Arth L trk dr Gboro Milling Co h N Carolina extd RD 2
McClenny Bertha © r 1006 Seaboard
McClenny Colleen r 503 N George
McClenny Danl E (Johnnie R) 1 local mgr Am Natl Ins Co h 519 N William
McClenny David F student r 301 S Slocumb
McClenny Florence J (wid H R) 1 Ⓗ h N Carolina extd RD 2
McClenny Geo R trav slsmn r 305 E Vine
McClenny Helen E student r 503 N George
McClenny Ida (wid J H) h 608 Devereaux
McClenny Jas J (Alice C) clk John A McClenny h 311 N James
McClenny John A (Maggie B) 1 Ⓗ gro 715 N George h 503 same

McClenny John W (Eliza J) Ⓗ slsmn H Weil & Bros h 504 Daisy
McClenny Junnie A (Hattie C) 3 mech Matthews Mtr Sls h 503 E Walnut
McClenny Milford E baker Crocker's Bakery r 301 S Slocumb
McClenny Pearlie K Mrs 1 h 301 S Slocumb
McClenny Saml F r 519 N William
McCloud Alex © (Ella) 1 h 412 W Elm
McClure Wm E (Mae M) Ⓗ rl est 112 Professional Bldg h205 S Pineview av
McClyde Willie © 1 h 410 E Spruce
McCollins Victoria © r 216 W Pine
McCormick E Lois student r 1112 Park av B
McCormick J Grady (Pearl H) 4 Ⓗ trav slsmn h 1112 Park av B
McCormick Jas D r 309 N Carolina

McCOY—See also McKoy

McCoy Henry © (Annie) 4 lab Dewey Bros h 116 Marius
McCoy Mary L © dom r 719 Devereaux
McCoy Neil © lab Farmers Cotton Storage & Warehousing Co Inc r 922 N Center
McCoy Nora © h 1018 N James
McCoy Osher © (Julia) emp J P Taylor Co Inc h 922 N Center
McCoy Richd © lab Atlas Plywood Corp r 116 Marius

McCRAE—See also McRae

McCrae Georgia © r 611 S Herman
McCrae Lucille © dom r 611 S Herman
McCrae Sarah © student r 608 Miller
McCrae Viola © dom h 611 S Herman
McCrary Thos r 211 W Mulberry
McCray Chas © (Eleanora) 2 emp Borden Brick & Tile Co r 1227 N John
McCray Cleveland © (Minnie) 2 h 729 Odell
McCray David © (Gertrude) 2 shoe repr 612 Griffin h same
McCrimmon Ira © (Beulah) trk dr John G Arment h 803 N Center
McCullen Buck T (Essie M) (Ideal Barber Shop) r 504 Daisy
McCullen John H (Florence W) 1 carp r 316 N Center
McCullen Noah (Omie W) 3 hlpr Gboro Milling Co h 315 E Ash
McDermon R Eric (Dessa B) h 212 E Pine
McDonald Cleve © doormn Carolina Theatre 142 S Center
McDonald Clifton emp Kemp Specialty Furn Co r 104 E Elm
McDonald Eloise © r 511 W Pine
McDonald John T (Virginia M) Ⓗ (Terminal Barber Shop) h 908 E Mulberry
McDonald John T Jr waiter Williams Cafe r 908 E Mulberry
McDonald Maylon E student r 908 E Mulberry
McDonald W Douglas delmn Efird's Dept Store r 908 E Mulberry
McDonald W Irvin (Virginia) 1 cbtmkr Kemp Furn Co r 607 Devereaux
McDonald Wilbert (Eleanor A) 3 core mkr Dewey Bros h 813 Evans
McDonald Wm J (Sellers) 2 slsmn h 104 E Elm
McDougald Emma L © tchr Dillard High Sch h 420 Canal
McDowell Annie P (wid E H) 1 h 702 Park av
McDowell Edw D teller Branch Banking & Trust Co. r 702 Park av
McDowell Floyd D (Gladys E) 2 tobacconist h 106 N Herman
McDowell Floyd D Jr tobacconist r 106 N Herman
McDowell Marshall P student r 702 Park av
McDowell V Louise student r 106 N Herman
McDuffy Wm © (Sarah) lab Gboro Milling Co h 1709 Tuskegee
McElroy Eva © lndrs r 203 S Kornegay
McElroy John © lab r 203 S Kornegay

McElroy Lonnie © caddy Gboro Country Club r 203 S Kornegay
McElroy Rosa © 3 dom h 203 S Kornegay
McFadden Jas © (Mary) 1 trk dr LaFayette U Perkins h 1300 Greenleaf
McGee Geo © r 624 Isler
McGowan Mosley W meat ctr Sanitary Mkt r 704 Park av
McIlhenny Jas G student r 1302 Evergreen av
McIlhenny John K (Ethel M) Ⓗ farmer h 1302 Evergreen av
McIlhenny Viola Mrs opr Sou Bell Tel Co 110 S John
McILVAINE EBERT R (Virginia E) Ⓗ Mgr Rogers Credit Jewelers, h 205 Linwood —Tel 868-XJ
McInnis J Frank (Virginia I) 2 Ⓗlawyer 9 Edgerton Bldg h 309 E Mulberry
McIntosh W Henry (Florie K) 1 formn Clinton Lbr Co h 705 N Herman
McIntyre Andrew © (Annie) Ⓗ h 1009 N John
McIntyre Andrew Jr © carp h 105 Owen
McIntyre Daisy © student r 713 N James
McIntyre Delmar © r 1009 N John
McIntyre Donald © h 809 Isler
McIntyre Donald © (Daisy) 1 lab h 713 N James
McIntyre Emmett L © hosp orderly r 312 Scott
McIntyre Hollis © lab r 1009 N John
McIntyre Howard © lab r 1009 N John
McIntyre Hubert © (Mabel) 6 h 312 Scott
McIntyre Jos N © delmn Watson's Gro r 1009 N John
McIntyre Laura B © dom r 1009 N John
McIntyre Lawrence F (Matilda B) 1 Ⓗ (Live Wire Elec Co) h 1409 E Mulberry
McIntyre Leroy © orderly The Gboro Hosp r 713 N James
McIntyre Lizzie © cook Stith's Lunch Rm r 7 Bizzell al
McIntyre Louise © r 713 N James
McIntyre Marguerite student r 315 N John
McIntyre Minnie B © emp J P Taylor Co Inc r 713 N James
McIntyre Rose Mrs 1 (Vanity Beauty Shop) r 315 N John
McIntyre Saml © emp J P Taylor Co Inc r 713 N James
McIntyre Wm © (Beulah) 2 jan Scott Mtr Co h 407 E Elm
McIntyre Wm © 2 lab r 1009 N John
McIntyre Wm R © orderly The Gboro Hosp r 312 Scott
McIver Herbert © r 509 Canal
McIver Levada © maid r 513 W Pine
McIver Melissa © maid h 513 W Pine
McIver Nellie © 3 maid h 425 S James
McIver Wm © lab Weil's Fertilizer Wks r 1406 N James
McKee Levi © (Fannie) 1 lab A T Griffin Mfg Co h 714 N John
McKeel Eula clk r 1010 N George
McKeithan Aaron © (Almir) 3 h N George extd RD 2
McKeithan Hector R © (Thelma) Ⓗ sch tchr h 914 N Center
McKeithan Lela hsekpr State Hosp r same
McKeithan Wm H plant opr State Hosp r same
McKenzie Acey © (Mabel) 3 lab Atlas Plywood Corp h 1201 (203) Slaughter
McKenzie Eva W Mrs 7 (McKenzie News Stand) r Wayside Hotel
McKenzie News Stand (Mrs Eva W McKenzie) 124 S Center
McKenzie Rebecca © dom r 713 Olivia la
McKenzie Robt C (Frances T) 2 mgr F W Woolworth Co h 408 S William
McKinne Frank B (Pearl S) h 307 E Vine
McKinney David © (Edith) 2 h 805 Devereaux

McKinney Eloise © dom r 805 Devereaux
McKinney Floyd © h 316 S George
McKinney Ira © (Sylvia) r 322 W Pine
McKinney Lonnie © hlpr Jas Guess Funeral Home h 410 S James
McKinney Sadie © r 316 S George
McKinney Willie © 1 r 406 Miller
McKinnon David © (Eula) 4 h 517 Olivia la
McKinnon Harold © (Charlotta) 2 lab WPA r 517 Olivia la
McKnight Elisha © lab Gboro Sand Co r 422 Peterson
McKnight Sue © tob wkr r 504 W Spruce
McKOY—See also McCoy
McKoy Jas H h 305 W Walnut apt 102
McLain Lula © r 410 Hemlock
McLain Vernon del mn Jinnette's Shoe Shop r Greenleaf
McLamb Alphonso (Orion S) adv mn Barnes-Harrell-Rawlings Co Inc h 408 N Virginia
McLamb Ashley © (Freida) orderly The Gboro Hosp r 839 N John
MMcLamb Claire L (Mrs Theudric) nurse 307 "A" r same
McLamb Clarence E (Myrtle C) slsmn J Milford Edgerton h 207 W Mulberry
McLamb Esrom (Lena P) 2 Ⓗ (McLamb Monument Co) h 406 Grantham
McLamb Mattie P © student r 308 Bright
McLamb Manument Co (Esrom McLamb) 416 Grantham
McLamb Retta student r 307 "A"
McLamb Roger S (Fleda W) h 307 "A"
McLamb Ruth © student r 1109 N John
McLamb Smith © (Nora) 7 emp WPA h 726 Waters
McLamb Theudric (Claire L) r 307 "A"
McLamb Thos © (Fleta) 3 h 816 Crawford
McLARIN—See also McClaren
McLarin Jas © (Lula) 1 gro 800 W Pine h 429 Griffin
McLarin Thos © lab r 429 Griffin
McLauchlin Helen tchr Walnut Street Sch r 208 W Ash
McLaurin Bromla ship clk Edwards & Jernigan Furn Co Inc r RD 1
McLaurin John © lab Atlas Plywood Corp r 419 S Center
McLawhon David F r 818 2d
McLawhon Harold L (Maetoker J) 1 r 818 2d
McLawhon Rosa r 818 Aycock
McLawhorn Gray (Allie) 1 atndt Pate's City Service Sta r 511 S Slocumb
McLean Brown L A © (Geneva) 1 lab Wayne Agrl Wks Inc h 816 Church
McLean Corinne H Mrs sten r 206 E Chestnut
McLean D Vernon slsmn r 429 Frank
McLean Donald B © (Inez) 3 lab Wayne Agrl Wks Inc h 915 Church
McLean Howard © (Esther) 3 lab Borden Brick & Tile Co h 420 Charles
McLean M Carmen r 429 Frank
McLean Vinson © (Hattie J) 2 lab h 410 Hemlock
McLeod John B clk r 311 E Mulberry
McLeod June © porter The Carlton Hotel r 421 W Pine
McLeod Walter © (Idella) lab M E Robinson Inc h 303 Olivia la
McMILLAN—See also MacMillan
McMillan Cleo r 406 S Center
McMillan Gordon (Callie) r 406 S Center
McMillan Jarvis A emp Kemp Specialty Furn Co r 406 S Center
McMillan Lillian Mrs r 110 Lionel

McMillan Neil © (Mary) 1 lab h 510 E Spruce
McMillan Noah © (Camelia) r 709 Devereaux
McMiller Sarah © 3 dom r 803 N Center
McNAIR—See also Macnair
McNair Annie © r 724 N John
McNair Ila © 3 emp WPA h 407 Griffin
McNair Wm © (Tessie) 2 lab h 319 W Elm
McNAIRY C BANKS (Rowena A) 2 Ⓗ V-Pres-Asst Sec T A Loving & Co, h 106 Andrews av—Tel 1138-J
McNatt Arth. © (Jessie L) 1 firemn A C L RR Co h 936 S George
McNeal Herman © (Queen E) 1 h 317 Scott
McNeil B H © Nancy h 210 Kennon
McNeil Edw © lab h 510 N Virginia
McNeill Charity © 3 h 711 W Elm
McNeill Edw © r 711 W Elm
McNeill Rosa © r 711 W Elm
McNeill Zinnie C (Alma C) carp T A Loving & Co r 311 N Center
McPhail Jas © (Vioila) porter Terminal Hotel h 213 Kennon
McPhail Julius W © gdnr h 813 W Pine
McPhail Levy © (Beatrice) 2 r 627 School
McPheeters Saml B (Virginia) supt City & County Health Dept County Registrar of Vital Statistics h 1014 Evergreen av
McPHERSON HARLAN L (Grace C) 1, Asst Mgr Metropolitan Life Insurance Co, h 107 Lee—Tel 1082-R
McRAE—See also McCrae
McRae Josh A Rev © (Janie) 4 h 112 E Dewey
McRae Junius © (Mary) 1 porter The Owl h 1014 N James
McRae Katie record clk The Gboro Hosp r same
McRae Rayford © lab J P Taylor Co Inc r 1016 N James
McRoy Pearl (Mrs W D) bkpr Montgomery Ward & Co r 210 S Virginia
McRoy Wm D (Pearl) 1 clk h 210 S Virginia
McTha Norman © (Betty) 1 emp Atlas Plywood Corp h 910 Seaboard
McThomas Luther © lab City Street Dept r 100 W Elm
McTier Georgia © maid 611 Park av
McVey Cecil Mrs h 119 W Elm
Meade Benj L (Ann B) Ⓗ buyer Export Leaf Tob Co h 107 S Audubon av
Mebane-Royall Co Redden R Jones mgr mattress mfr 800 Greenleaf
Medford Carl E (Sudie L) emp Wayne Agrl Wks Inc r N Virginia av extd RD 2
Meekins Nathl G (Ruby R) 1 slsmn A T Griffin Mfg Co h 1016 E Ash
Melton Alma © r 421 E Elm
Melton B Clarence (Lillian P) emp Borden Mfg Co r 206 E Holly
Melton Benj (Ellen) h 915 Black
Melton Paul © (Mary) 1 lab Atlas Plywood Co h 421 E Em
Melton Ray delmn Jarvis A Culbreth r 915 Black
Melvin Henry © lab Atlas Plywood Corp r 417 W Pine
Melvin Jas © farm hd r 1030 S George
Melvin Jas I © 2 Ⓗ barber 413 Charles h same
Melvin Lee © farm hd h 1030 S George
Melvin Lillie B © dom h 502 Creech
Melvin Mariah © r 1030 S George
Melvin Mary © dom r 718 E Chestnut
Melvin Nellie © lndrs r 413 Charles
Melvin Omettie © student r 413 Charles

Melvin Raymond © (Annie M) lab Kemp Specialty Furn Co h 420 S Virginia
Melvin Roscoe © hlpr Wayne Mtr Co Inc r 1030 S George
Melvin Rosetta © maid r 1030 S George
Melvin Thos H © (Lola) Ⓗ hlpr Gboro Floral Co Inc h 628 Isler
Mercer Hilda A (wid W L) 2 bdg 311 N Center h same
Mercer John H (Edna T) 2 asst mgr J C Penney Co Inc h 102 S William apt 6
MERCHANTS ASSOCIATION—See Goldsboro Merchants Assn
Merit Shoe Co Inc Edwin H Davis mgr 107 W Walnut
Merrit Leola © dom r 616 Isler
Merrit Sarah (wid J W) r 100 Wayne av
Merritt Benj © r 421 Denmark
Merritt Greo W (Nellie T) 3 Ⓗ gro 807 Royall av h 801 same
Merritt Eula © h 515 S John
Merritt Georgia A © Ⓗ lndrs h 421 Denmark
Merritt L Carter (Lois S) farmer h 1103 N George
Merritt Nellie T (Mrs C W) clk Creo W Merritt r 801 Royal av
Merritt Sallie Mrs sewing instr Singer Sewing Mach Co res Mt Olive N C
Merritt Wm H (Betty B) 4 emp Kemp Specialty Furn Co h 406 Daisy
METROPOLITAN LIFE INSURANCE CO, Harlan L McPherson Asst Mgr, 903 Bank of Wayne Bldg—Tel 1044
Mewborn A Benj (Edith T) 1 slsmn H Weil & Bros r 809 E Ash
Mewborne Eliza © cook J Saml Lynch r S Georgia extd
MEYERS—See also Myers
Meyers Amy student r 108 W Ash
MEYERS J MAX (Annie K) Ⓗ (Heilig & Meyers) h 108 W Ash—Tel 254-J
Meyers Katie © dom h 807 Devereaux
Meyers Wm © delmn Fields Fruit Store r 807 Devereaux
MICHAUX ANNA D (Mrs E R) Sec Goldsboro Community Chest, Exec Sec American Red Cross Wayne County Chapter, Bureau of Social Service and Travelers Aid Society, r 306 E Ash—Tel 662
Michaux Edw R (Anna D) 2 mgr The Davison Chemical Corp r 306 E Ash
Michaux Lulie M (wid L M) Ⓗ h 212 W Ash
Michaux Mary tchr William Street Sch r 212 W Ash
Middleton David N (Elsa G) slsmn r Hotel Gboro
Middleton Kath © 1 r 417 S Carolina
Middleton Leslie © farm hd r 602 Miller
Middleton Mattie C (Mrs W P) tchr Gboro High Sch r 1309 E Walnut
Middleton Mittie A © maid r 602 Miller
Middleton Norwood C student r 1309 E Walnut
Middleton Sarah © r 215 W Pine
Middleton Walter P (Mattie C) 1 slsmn Matthews Mtr Sls h 1309 E Walnut
Middleton Wm © (Nanniie) 4 lab h 602 Miller
Midway Service Station (John R Lancaster) 2205 N William
Midyette Donald T asst mgr State Capital Life Ins Co r 212 W Ash
Midyette Nannie W (wid T S) r 307 N Center
Midyette P Thos r 307 N Center
Miles Rufus © (Iredell) r 500 School
Millard Arnold I (Fannie L) 1 emp Atlas Plywood Corp r 108 E Elm
Millard Carl M (Mary K) 3 clk Gboro Candy Kitchen h 1208 N George
Millard Clarence slsmn Cozart Packing Co res Mt Olive N C
Miller Abr © (Mary) lab h 2 Griffin al
Miller Chas © r 706 W Pine
Miller David J Ⓗ h 901 Clingman

Miller Dora D © Ⓗ ins agt h 310 Charles
Miller Edwin D r 409 N William
Miller Fannie M Mrs h 309 E Holly
Miller H Leslie © h 705 2d
Miller Hardy © (Fannie) r 628 Holt
Miller Henry trav slsmn r 309 S William
Miller Henry L (Ethel) 1 wtchmn Atlas Plywood Corp r 107 S Virginia
Miller John © (Sarah) 1 h 404 Griffin
Miller John (Martha) 2 emp WPA h 914 Nathan
MILLER JOS L (Gretchen Z) 1, Mgr Firestone Auto Supply & Service Stores, h 315 E Walnut apt B-4—Tel 1448-J
Miller Junie © Ⓗ lndrs h 517 S Georgia av
Miller L Inez r 409 N William
Miller Leslie © (Rachel) 1 emp Atlas Plywood Corp h 921 N John
Miller Lou r 300 S William
Miller Lucy L pub sten 143 S Center r 300 S William
Miller Mary © 1 r 812 Crawford
Miller Nestus A r 517 S Georgia av
Miller Novella © 2 dom r 410 Peterson
Miller Ralph © r 812 Crawford
Miller Rebecca © r 402 Griffin
Miller Robt B (Rosa B) Ⓗ phys 311-16 Borden Bldg h 207 N Slocumb
Miller Thos H r 517 S Georgia av
Miller Walter © carp h 812 Crawford
Miller Walter © (Estelle) farm hd h 509 Scott
Miller Wm E r 409 N William
MILLER'S GOLDSBORO DRUG CO, B R Wall Mgr, 101 N Center—Tel 1
Millican Wm T (Mary M) coml slsmn Carolina Power & Light Co h 213 S William
Mills Dewey J (Betty E) 2 emp Kemp Specialty Furn Co h 105 E Pine
Mills Myrtle © r 322 W Pine
Mills Ralph R (Thelma E) emp Kemp Specialty Furn Co h 105 E Pine
Milton Annie © 1 h 506 W Spruce
Milton Ollie A © dom r 417 Denmark
Minor Robt © (Cloa) h 429 Wayne av
Minton Ruth B (wid W W) 2 Ⓗ ofc sec County Supt of Schs h 105 N Kornegay
Mintz Colon S (Virginia D) 1 County Farm Agt h 113 S Kornegay
Mitcham Irene student r 1015 Evergreen av
MITCHAM IRENE B (Mrs W O) V-Pres-Sec W O Mitcham & Co, r 1015 Evergreen av —Tel 854-W
Mitcham S Eliz emp circulation dept Gboro News-Argus r 1015 Evergreen av
MITCHAM W ORIN (Irene B) 2 Ⓗ Pres W O Mitcham & Co, h 1015 Evergreen av—Tel 854-W
MITCHAM W O & CO, W Orin Mitcham Pres, Mrs Irene B Mitcham V-Pres-Sec, S Eliz Mitcham Treas, Plumbing, Heating and Air Conditioning Contractors 209 E Walnut—Tel 607 (See right top lines)
Mitcham Wm O Jr hlpr W O Mitcham & Co r 1015 Evergreen av
Mitchell Arth © (Mildred) h 408 E Holly
Mitchell Bessie emp Borden Mfg Co r 308 E Vine
Mitchell Columbus © (Margt) 1 lab h 306 Hooks River rd
Mitchell Cora © Ⓗ emp State Hosp h 411 S Slocumb
Mitchell E Nataline r 913 Clingman
Mitchell Earl E emp Borden Mfg Co r 707 Bryan
Mitchell Elax r 706 Simmons

Mitchell Ella © r 424 Peterson
Mitchell Ellen © h 412 E Spruce
Mitchell Ernest r 523 3d
Mitchell Evna © r 601 Parker
Mitchell Foy M (Estelle D) 2 pntr h 707 Bryan
Mitchell Henry © r 601 Parker
Mitchell Jas F (Essie R) 2 carp h 706 Simmons
Mitchell Jarvis E emp City Street Dept r 707 Bryan
Mitchell Jesse (Georgie P) 3 h 523 3d
Mitchell John M (Cora C) Ⓗ (Mitchell's Gro) h 700 T Ash
Mitchell Joshua E (Carrie D) 3 pntr h 913 Clingman
Mitchell K Marcellus r 913 Clingman
Mitchell Katie D slswn Charles Stores Co Inc r 108 N Lee
Mitchell Lee P r 308 E Vine
Mitchell Margt © emp WPA r RD 2
Mitchell Milton emp WPA r 523 3d
Mitchell Mozelle S slswn S H Kress Co r 307 Grantham
Mitchell Nannie C (wid Leonard) h 207 E Vine
Mitchell Oda M r 208 S William
Mitchell Odessa © h 416 S James
Mitchell Pauline r 112 Lionel
Mitchell Peggie B Mrs r 611 Eunice
Mitchell Sallie © r 601 Parker
Mitchell Saml J © (Lena) 2 Ⓗ carp h 601 Parker
Mitchell Saml T r 308 E Vine
Mitchell Susie © 1 dom h 908 Seaboard
Mitchell Thedie M pntr r 707 Bryan
Mitchell Thos E (Katie W) 3 emp Borden Mfg Co h 308 E Vine
Mitchell Walter A (Daisy W) 1 carp r 709 Simmons
Mitchell Wm © (Katie) 6 lab h 407 Deans rd
Mitchell's Grocery (John M Mitchell) 212 N Leslie
Mitnaul Henry L © (Eloise) 4 lab h 1907 Temple
Mixon Rosa L © dom r 416 Dail
Mobley Almond (Thelma M) 4 emp State Hwy Dept h 711 Bryan
Mobley Arnold (Virginia R) r 114 N Slocumb
MODLIN HENRY V (Luna D) 2 Ⓗ Cash Branch Banking & Trust Co, h 702 E Walnut—Tel 1132
Modlin Virginia student r 702 E Walnut
Monds Jas H (Ruth C) 1 slsmn h 2100 N William
Monds John r 2100 N William
Mong Lula W Mrs h 214 N Virginia
Mong Rose ofc asst Drs Miller & Zealy r 214 N Virginia
Monger Lizzie © dom h 707 Washington
Monk Delia © r 208 Dillard
Monk Frances sch tchr r 108 S Kornegay
Monk Geo © lab h 208 Dillard
Monk Geo F clk Ball Park Service Sta r 900 E Mulberry
Monk Hattie © Ⓗ bdg 216 W Pine h same
Monk Henry student r 108 S Kornegay
Monk Jas © (Lou) 1 h 220 W Shaw
Monk Jas sta atndt Leslie A Farfour r 900 E Mulberry
Monk Mary © r 208 Dillard
Monk Mary E (wid H G) Ⓗ h 900 E Mulberry

Monk Percy © lab r 208 Dillard
Monk T Archie (Leila C) Ⓗ live stock & vet 1515 N William h 108 S Kornegay
Monk T Archie Jr student r 108 S Kornegay
Monk Thos r 108 S Kornegay
Monk Wm H (Ball Park Service Sta) r 900 E Mulberry
Monroe Benj © (Hattie) 2 lab h 715 W Elm
Monroe Jas © lab r 715 W Elm
Montague Ballington B (Myra A) 3 (Std Automotive Parts Co) auto repr 108 E Ash h 315 N Virginia
MONTAGUE BROS (David D Montague) Hudson-Terraplane Sales and Service, General Machine Work, Auto Repairing, Accessories and Supplies 201-07 N Georgia av—Tel 812 (See left bottom lines)
MONTAGUE DAVID D (Myrtie W) Ⓗ (Montague Bros) h 209 N Georgia av—Tel 673-W
Montague Earl B student r 1305 N George
Montague Feed & Milling Co, (S Otis Montague) Mt Olive hwy RD 1
Montague Ida © sch tchr r 614 School
Montague Ira G mach Montague Bros res Belfast N C
Montague Irvin B student r 315 N Virginia
Montague Julia E bkpr Montague Bros and Notary r 209 N Georgia av
Montague S Otis (Clyde A) 2 Ⓗ (Montague Feed & Milling Co) h 1305 N George
Montague S Russell (Norma T) 1 bkpr h 305 "A"
Montague Sallie W (wid S D) Ⓗ h 411 Daisy
Montague Theo D (Mae E) 2 Ⓗ asst mgr Montague Bros h 404 W Oak
Montague Wayman L student r 1305 N George
Montgomery Alice D waitress Gboro Tavern r 313 N John
Montgomery Cora L © dom r 117 W Holly
Montgomery Gertrude © r 117 W Holly
Montgomery Jessie L © r 117 W Holly
Montgomery Nelson © (Annie B) 3 lab W P Rose Sup Co Inc h 117 W Holly
Montgomery Ward & Co H Willis Roberson mgr dept store 205 W Walnut
Montgomery Wm H © r 117 W Holly
Monticello The apts 109 N William
Moody John © r 727 W Elm
Moore Alex © (Mattie B) 1 h 211 E Vine
Moore Anna © maid Hotel Gboro h 310 Williams ct
Moore Annie © maid r 628 Holt
Moore Arth © car washer Hill's Auto Lndry h 205 W Pine
Moore Bertha © dom r 1015 Greenleaf
Moore Bessie r 309 S Slocumb
Moore Bettie © r 306 W Elm
Moore C Durham (Glenn H) 2 slsmgr h 315 E Walnut apt B-2
Moore Carey J (Pattie E) trk dr r 305 Lionel
Moore Cath © student r 516 Wayne av
Moore Chas © lab Atlas Plywood Corp h 706 Isler
Moore Chas © (Ada) Ⓗ lab Atlas Plywood Corp h 622 Washington
Moore Christine M cash Paramount Theatre r 207 E Pine
Moore Clarence © soft drinks 612 W Pine r Elm extd
Moore Clyde M swtchmn A C L RR Co res Brogden N C
Moore Curtis P (City Barber Shop) r 414 N John
Moore Danl E © lab Atlas Plywood Corp r 622 Washington
Moore Dock © lab r 1015 Greenleaf
Moore Dorothy © r 628 Holt

Moore Edw © (Rosa) 2 lab Gboro Milling Co h 516 Wayne av
Moore Eliz W ofc sec Joe A Parker & C W Peacock r 105 S Kornegay
Moore Ella M © student r 1240 S Slocumb
Moore Emma © cook r 706 Isler
Moore Ernest © (Ella) 3 lab h 506 Chapel
Moore Ernest © (Izlar) 1 Ⓗ lab A T Griffin Mfg Co h 1240 S Slocumb
Moore Ethel © 1 r 507 W Pine
Moore Florence © 1 h 806 Odell
Moore Frank © (Flossie) 5 lab Borden Brick & Tile Co h 618 Griffin
Moore Fred © (Mary) lab Atlas Plywood Corp r 314 Wayne av
Moore H Clayton (Lula) 1 Ⓗ pntr h 811 S Slocumb
Moore Hannah © maid r 507 W Pine
Moore Helen C student r 105 S Kornegay
Moore Henry photog r 307 N Virginia
Moore Henry C Jr (Eleanor M) body wkr Wayne Mtr Co Inc r 806 S Slocumb
Moore Henry F (The Clement Studio) r 307 N Virginia
Moore Herbert © (Ida) 2 lab h 628 Holt
Moore Herman E (Jeromia J) 3 gro 224 Atlantic av h 309 E Holly
Moore Idella © ironer White Way Lndry & Dry Clnrs Inc r 506 E Spruce
Moore J Patk (Percy A) pharm Brown Drug Co h 105 S Kornegay
Moore J Patk Jr ship dept Kemp Specialty Furn Co r 105 S Kornegay
Moore J Robt (Beulah G) 2 band mstr h 106 S Oleander av
Moore J Victor (Ermine H) mgr Moore's Gro Store r 702 N William
Moore Jackson L (Maude L) 3 auto trimmer Montague Bros h 601 E Holly
Moore Jas © h 701½ Crawford
Moore Jennie W (wid J W) Ⓗ clk North End Sweet Shop h 616 N John
Moore John © lab Atlas Plywood Corp r 608 Parker
Moore John E clk Robinson's Drug Store r 105 S Kornegay
Moore Jos A (Pauline) 2 Ⓗ exp 806 S Slocumb h same
Moore L Wilson (Lema K) agt Sinclair Refining Co h 1006 E Mulberry
Moore Latham © (Bernice) h 725 Canal
Moore Lathan © (Bernice) lab Borden Brick & Tile Co h 1 Moore
Moore Lawrence © porter Grantham Service Sta r 409 N Center
Moore Lawrence © (Lee) 1 tob wkr J P Taylor Co Inc h 316 Smith
Moore Lena © Ⓗ dom h 503 S Georgia av
Moore Lessie M © dom r 804 Slaughter
Moore Lila © student r 1240 S Slocumb
Moore Lottie tchr William Street Sch r 402 S William
Moore Lou © emp J P Taylor Co Inc r 1015 Greenleaf
Moore Louvenia © cook h 507 W Pine
Moore Mabel © 1 maid State Hosp h 1000 Parker
Moore Malinda © r 1108 N James
Moore Margt © cook Gboro High Sch r 326 Charles
Moore Margt E clk Moore's Gro Co r 702 N William
Moore Marion dry clnr Goldwayne Lndry & Dry Clnrs r 718 E Walnut
Moore Martha E (wid Whitfield) h 723 Edward
Moore Mary prin Virginia Street Sch r Hotel Gboro
Moore Mary J © lndrs Gboro Dry Clnrs Lndry & Hatters r 505 Durham
Moore Melvina © r 516 Alvin
Moore Minnie © r 407 S Carolina
Moore Minnie R (wid T M) smstrs r 207 E Pine
Moore Pattie E (Mrs C J) elev opr H Weil & Bros r 305 N Lionel
Moore Pattie F (wid C H) r 210 E Pine

Moore R J student r 309 S Slocumb
Moore Raleigh © (Sallie S) Ⓗ farmer h 908 S Slocumb
Moore Richd © (Anna) h 512 Dail
Moore Ronald r 414 N John
Moore Roland © (Louise) lathmn Atlas Plywood Corp h 304 Charles
Moore Ronald S pntr r 122 N John
Moore Sallie M (wid E M) 4 Ⓗ (Moore's Gro Co and Moore's Gro Store) h 702 N William
Moore Saml B (Daisy C) Ⓗ h 307 N Virginia
Moore Sarah © r 511 (1001) Dail
Moore Sudie (wid R B) 1 smstrs WPA h 309 S Slocumb
Moore Thos © (Idella) 5 emp The Sou Cotton Oil Co h 506 E Spruce
Moore Thos L (Nyda H) 4 Ⓗ gro 1200 N George h 310 Fussell
Moore Virginia slswn H Weil & Bros r 1308 Evergreen av
Moore W Pritchard Jr (Ethel N) 2 mgr Western Union Teleg Co h 401 E Walnut
Moore W S stone ctr McLamb Monument Co r 211 W Holly
Moore Wm © (Christine) h 221 W Elm
Moore Wm © (Ada) lab A T Griffin Mfg Co h 1108 N James
Moore Wm © (Mary J) 4 lab M E Robinson Inc r 505 Durham
Moore Wm © student r 1015 Greenleaf
Moore Wm D (Mary G) Ⓗ tobacconist h 1308 Evergreen av
Moore Wm J © h 807 Olivia la
Moore Winnie © r 1015 N John
Moore Winnie Mrs 1 r 811 S Slocumb
Moore's Grocery Co (Mrs Sallie M Moore) 301 E Holly
Moore's Grocery Store (rs Sallie M Moore) 600 Atlantic av
Mooring Dorothy E r 512 E Ash
Mooring J Blaney (Heppie G) 3 slsmn Cedric E Edgerton h 512 E Ash
Mooring J Blaney Jr clk Andrews Drug Co r 512 E Ash
Mooring Plunk M (Ada G) 1 clk The McBride Sandwich Shop h 119 N Georgia av
Mooring Wm B student r 512 E Ash
More Jerry F (Maldora E) r 409 E Ash
Morgan Agnes © 1 emp J P Taylor Co Inc h 203 Brogden
Morgan Anne F student r 100 N Herman
Morgan Cagie © r 1224 N Center
Morgan Eliz © student r 203 Brogden
Morgan Ella © r 724 N John
Morgan Geo (Hulda S) h rear 406 Daisy
Morgan Leonard © (Francis) Ⓗ lab City Street Dept h 609 Slaughter
Morgan Nancy © h 1224 N Center
Morgan Nancy © r 1224 N Center
Morgan Robt C student r 100 N Herman
Morgan Wm © lab Weil's Fertilizer Co r 203 Brogden
Morgan Wm M Jr (Mary C) 1 sls mgr Wayne Mtr Co Inc h 100 N Herman
Morgan Wm M III student r 100 N Herman
Morris Addie I (wid Walter) bdg 112 S John h same
Morris Harry L (Julia C) 1 mtrcycle ofcr City Police Dept h 406 N Virginia
Morris Haskill J (Addie F) 1 Ⓗ bkpr J D Pike Mtr Co h 111 N Leslie
Morris Haskill J Jr slsmn Montgomery Ward & Co r 111 N Leslie
Morris Jas F student r 112 S John
Morris John R (Irene M) Ⓗ tobacconist h 104 N Audubon av
Morris Louise P (wid Dillard) r 211 N George
Morris M Marguerite student r 212 N Herman

Morris Margt sten Jefferson Std Life Ins Co r 111 N Leslie
Morris Mary R Mrs 5 h 212 N Herman
Morris Stanton © r 718 N John
Morris W Lee Ⓗ h 107 S Kornegay
Morris Walter S (Effie) 5 formn Wayne Agrl Wks Inc h 501 S Slocumb
Morrison Alf © (Mary L) taxi dr r 421 S Center
Morrison Clarence © (Vina) h 421 S Center
Morrison Ellis © (Cornelia) h 707 Potley
Morrison Jas © jan Borden Bldg r 438 E Elm
Morrison Sadie M © h 506 W Pine
Morrison Vina © maid Terminal Hotel r 421 S Center
Morse Bruce © (Mittie) r 910 Isler
Morse Frank W (Lucille W) 2 formn State Hwy Dept h 405 Park av
Morse G Malcolm (Nelle T) 2 agt Durham Life Ins Co h 212 E Chestnut
Morse Mittie © elev opr Belk-Tyler Co r 910 Isler
Morse R Walter (Minnie) formn Gboro Milling Co h 606 N William
Morse Richd L (Sue P) 1 slsmn h 619 W Walnut
Morse Ruby student r 405 Park av
Mortgage Service Corp F Ridley Whitaker field rep loans 107 Professional Bldg
Morton C Geo (Opal) slsmn Buster Brown Shoe Co h 302 S Center
Morton Opal (Mrs C G) slswn H Weil & Bros r 302 S Center

MORTON WM S, V-Pres Goldsboro Realty Management Corp, Agt The Life Insurance Co of Va, r 702 E Walnut—Tel 1132

Moseley Jesse © lab Atlas Plywood Corp r 608 School
Moses Allen © (Zillie A) 1 Ⓗ exp 909 Devereaux h same
Moses Bessie © sch tchr r 607 Slaughter
Moses Carrie © 1 h 801 Crawford
Moses Chas © (Helen) 5 lab h 106 Raynor
Moses Cora © maid r 1002 N John
Moses Danl © lab A T Griffin Mfg Co 601 N George
Moses Dorothy © student r 207 Owen
Moses Edw L © student r 207 Owen
Moses Emma © h 207 E Dewey
Moses Forest © r 733 Argo
Moses Frank © (Bettie) 1 emp Kemp Specialty Furn Co h 503 S John
Moses Geo © 1 lab h 109 Claudia av
Moses Geo © lab r N George extd RD 2
Moses Geo Jr del mn Baugh & Sons Co r 109 Claudia av
Moses Geo W © (Hattie) Ⓗ lab h 207 Owen
Moses Henrietta © 1 h 1002 N John
Moses Jas © del mn Robinson's Drug Store r 1002 N John
Moses Jas © (Athenia) lab h 409 Deans rd
Moses John H © 1 Ⓗ h 203 E Dewey
Moses Lenora © lndrs r 800 Church
Moses Leonard © lab WPA r 801 Crawford
Moses Leroy © (Maggie) taxi 911 Devereaux r same
Moses Lessie © 1 dom r 310 Wayne av
Moses Lottie © h 733 Argo
Moses Mansel © (Georgia) Ⓗ elev opr Professional Bldg h 108 W Dewey
Moses Margt © dom r 1002 N John
Moses May A © 1 Ⓗ h N George extd RD 2
Moses Nophless © (Annie M) 1 lab h 1940 N William
Moses Roberta D © Ⓗ sch tchr h 607 Slaughter

Moses Ruth © nurse The Gboro Hosp r same
Moses Saml © r 733 Argo
Moses Sem © (Leora B) 3 porter Firestone Auto Sup & Service Stores r 1010 N James
Moses Sudie © dom r N George extd RD 2
MOSES TALMAGE O (Macnair & Moses) res Tarboro N C
Moses Thedy © (Ruth) Ⓗ taxi 911 Devereaux h same
Moses Thelma © dom r 819 Greenleaf
Moses Wesley © (Pearline) 1 h 1008 N James
Moses Wesley © (Pearline) lab r 201 E Dewey
Moses Wm © (Sudie B) 1 h 311 E Shaw
Motor Bearings & Parts Co Hugh F Jackson mgr 139 N Center
Motor Express Terminal C Moran Thomas mgr 207 E Ash
Mt Calvary Baptist Church © Rev Benj F Johnson pastor 318 Denmark
Moye A Floyd (Virginia H) formn John F Hobbs Stock Yds r 303 N Center
Moye Annie B (Mrs J E) sewing rm supvr WPA r 205 Daisy
Moye Annie T (wid A F) r 715 Rudolph
Moye Carrie © r 615 Parker
Moye Clarence © (Palmetto) 1 Ⓗ (Moye & Atkinson) h 731 W Elm
Moye Edgar T hlpr Tar Heel Camera Shop r 715 Rudolph
Moye Evelyn © cook r 424 Griffin
Moye F Mab (Mabel S) rl est h 302 S John
Moye Freda Mrs sten Atlas Plywood Corp r 108 S Virginia
Moye Helen student r 108 S Virginia
MOYE HENRY L (Nannie S) Coal, Wood and Fuel Oil 1000 N George—Tel 75, h 104 S William apt 3—Tel 478 (See back supplement cover)
Moye John E (Annie B) 2 Ⓗ tailor 104 W Walnut h 205 N Daisy
Moye Mabel S (Mrs F M) slswn H Weil & Bros r 302 S John
Moye Margt S sch tchr r 302 S John
Moye Mattie B dep County Register of Deeds r 102 S Williams apt 1
Moye Maude B (wid W C) h 102 S William apt 1
Moye Nannie S (Mrs H L) br mgr Am Auto Assn and Carolina Mtr Club r 104 S William apt 3
Moye Wm r 108 S Virginia
Moye & Atkinson © (Clarence Moye, Raymond Atkinson) gros 513-15 Persimmon
Moyle Wm W accnt Norborne G Smith r 203 N George
Mozingo Ada B emp WPA r 123 S Herman
Mozingo Betty © Ⓗ h 1701 Tuskegee
Mozingo Danl W (Hazel L) 2 carp h 703 S Slocumb
Mozingo Edw L wtchmn Wayne Agrl Wks Inc r RD 3
Mozingo Emma © r 1504 Tuskegee
Mozingo Foy Jr (Rena E) 1 hlpr Dewey Bros h 106 Lionel
Mozingo Foy D barber Snypes Barber Shop res Pikeville N C
Mozingo Fred © emp State Hosp r 1701 Tuskegee
Mozingo Hazel L (Mrs D W) emp Goldwayne Lndry & Dry Clnrs r 703 S Slocumb
Mozingo Hosea © farm hd r 1701 Tuskegee
Mozingo John W (Latha T) 4 brkmn Sou Ry Co h 309 W Holly
Mozingo Lillie (wid Rufus) r 123 S Herman
Mozingo Lonnie B (Vivian S) 1 carp h 1634 N William
Mozingo Matthew C (Senie) Ⓗ wtchmn Borden Mfg Co h 1504 Tuckegee
Mozingo Patk mech A T Griffin Mfg Co r 210 E Ash
Mozingo R Atlas (Sallie M) 1 carp h 311 S John
Mozingo Wm © r 206 Dillard
Mozingo Wm © (Violet) emp The Sou Cotton Oil Co h 204 Day

Muldrow Geo R (Daphne H) slsmn Colonial Ice Co r 400 N James
Mullinax Glenn L professional ball player r Hotel Gboro
Mumford David A © lab Borden Brick & Tile Co r 630 Washington
Mumford Geo Jr r 630 Washington
Mumford Leonard E © (Laura) 2 lab Kemp Specialty Furn Co r 630 Washington
Mumford Lucy © Ⓗ h 630 Washington
Mumford Mary © cook 1402 E Mulberry
Mumford Mary E © dom r 630 Washington
Mumford Neta Mrs nurse 304 N William h same
Mumford Wm J © (Hettie) porter Gboro Union Sta Co h 406 Griffin
Munroe Mary S Ⓗ clk U S P O h 222 S Center
Murdock Hattie © 2 lndrs h 314 S George
Murdock Wm © r 314 S George
Murphrey Helen Ⓗ h 117 E Holly
Murphy Albert © r 416 W Spruce
Murphy Annie © h 416 W Spruce
Murphy Emma © cook h 120 W Pine
Murphy Etta © h 115 W Elm
Murphy Hebron © shoe shiner Wards Barber Shop r 320 Charles
Murphy Isaac © (Jessie) r 613 S Herman
Murphy Jack © r 403 E Elm
Murphy John © (Annie B) trk dr W H Griffin & Son h 417 S Herman
Murphy Leona © r 511 Durham
Murphy Mamie L © maid r 114 W Elm
Murphy Mary © 2 dom h 406 S Virginia
Murphy Matthew © (Minnie B) 2 lab A T Griffin Mfg Co h 507 Griffin
Murphy Morris © lab h 715 Canal
Murphy Thos © hlpr Pepsi-Cola Btlg Co Inc r 715 Canal
Murphy Walter © r 416 W Spruce
Murray Bessie © r 300 E Spruce
Murray Claude W (Lila M) 1 emp Kemp Specialty Furn Co r 311 S John
Murray Ella © h 412 S James
Murray Ezra © r 712 Parker
Murray Frank © (Carrie) pdlr h 712 Parker
Murray Gladys L © farm hd r 712 Parker
Murray J Paul © (Mary C) Ⓗ carp h 419 Canal
Murray Jas A © (Viola) 1 pntr r 419 Canal
Murray John © r 712 Parker
Murray John © (Bessie) 1 butler h 110 Atlantic av
Murray John T (D Eliz) Ⓗ cabt mkr Kemp Specialty Furn Co h 612 N John
Murray John W cabt mkr Kemp Specialty Furn Co r 612 N John
Murray Martha A © lndrs Gboro Dry Clnrs Lndry & Hatters h 423 Persimmon
Murray Rosa © h 925 Seaboard
Murray Ruby M © farm hd r 712 Parker
Murray Thos J (Jewel) clk Hotel Gboro r same
Murrray Wm © farm hd r 712 Parker
Musgrave Danl © (Josephine) porter h 108 W Elm
Musgrave J R, J Robt Musgrave store mgr flour & feeds 110 N John
Musgrave J Robt (Helen D) 1 Ⓗ store mgr J R Musgrave h 1303 Evergreen av
Musgrave Jacob © hlpr r 808 W Pine
Musgrave Jas I agrl implements 107 N John res Pikeville N C
Musgrave Myrtle r 307 N William
Musgrave Myrtle (wid J R) Ⓗ h 307 N William

Mutual Insurance Agency The (Wm L Bizzell) 302 Borden Bldg
MUTUAL LIFE INSURANCE CO OF NEW YORK THE, Maynard A Shaver District Mgr, 303 Borden Bldg—Tel 1464 (See page 52)
MYERS—See also Meyers
Myers Lelia C (wid H G) r 1108 E Ash
Myers Lennox E (Eloise C) 2 route mn Goldwayne Lndry & Dry Clnrs h 506 E Ash
Myers Ruth H tchr William Street Sch r 407 S William

N TO FIND A NAME YOU MUST KNOW HOW TO SPELL IT

Narron Mary emp Borden Mfg Co r 408 S Center
Nasekos Hazel bkpr Goldwayne Lndry & Dry Clnrs r 306 Murray
Nasekos Leo P student r 306 Murray
Nasekos Speros (Cornelia) 1 Ⓗ waiter Williams Cafe h 306 Murray
Nash Betty K (wid L M) r 609 E Ash
Nash Bushrod W (Julia P) 2Ⓗ agt Gate City Life Ins Co h 609 E Ash
Nash Carrie M (wid J W) Ⓗ h 401 N George
Nash Chas L (Bernice S) 2 Ⓗ bkpr A T Griffin Mfg Co h 1400 Evergreen av
Nash Jas H © trkr Sou Ry Co N Carolina cor Walnut
Nash Mabel C r 317 E Ash
Nash Mabel H (wid B W) Ⓗ h 317 E Ash
Nash Printing Co (Bellinger G Pinckney) 145 N Center
National Life Insurance Co of Vermont E Cheslun Crow dist mgr 402-03 Borden Bldg
Neal Bruce clk Edw M Davis r RD 1
Neal Harris M (Laura) 7 emp Wayne Agrl Wks Inc h 502 S Slocumb
Neel Wm P (Josie H) 1 Ⓗ slsmn H Weil & Bros h 105 S Slocumb
Nelson Leslie A (Lillian J) 9 clk Wm E Johnson h N Carolina extd RD 2
NELSON LOUIS A R, See Baldwin Directory Co Inc, res Charleston S C
Nethercutt Sarah P (Mrs W H) emp Borden Mfg Co r 912 Black
Nethercutt W Herman (Sarah P) 3 emp Borden Mfg Co h 912 Black
Neuse Lodge No 6 I O O F Jacob P Shrago sec meets Tuesday 8:00 P M 121 N John
New L T Jr tchr Gboro High Sch r 714 E Ash
Newbold Thos S (Helen H) 1 dist mgr Continental Life Ins Co h 1106 Park av A
Newburn Grey © (Liza) farm hd h 822 S George
Newcomb Annie © dom r 510 W Holly
Newcomb Kirby (Etta S) 3 emp WPA h 420 Woodrow av
Newcomb Wm wtchmn A T Griffin Mfg Co r 307 W Holly
Newell David H (Rowena) farm supt State Hosp r same
Newell Fredk T (Annie J) 6 Ⓗ emp City Street Dept h 505 2d
Newell Garland R emp City Street Dept r 719 Edward
Newell Grace student r State Hosp
Newell Henry S (Nancy L) 1 h 719 Edward
Newell Herbert H (Elma) 5 cabtmkr Kemp Specialty Furn Co h 512 E Elm
Newell Janet N slswn r 509 S Slocumb
Newell Naomi tchr Gboro High Sch r 410 E Walnut
Newell Richd D (Myrtle) formn Atlas Plywood Corp h 509 S Slocumb
Newell Roella nurse r State Hosp
Newell Sim trk dr Statesville Flour Mills Co r RD
Newell Thos J r 505 2d
Newell Wm (Minnie C) emp WPA h 914 4th

Newell Belder H (Ineta K) emp City Street Dept r 719 Edward
Newkirk Alice © tob wkr h 420 S James
Newkirk Eliza © 2 r 316 S George
Newkirk Emily © r 307 Charles
Newkirk Floyd © (Elmetria) trk dr Atlas Plywood Corp h 604 Slaughter
Newkirk Hilda M © lndrs r 321 E Spruce
Newkirk Hilton A © (Maggie M) 3 jan U S P O h 321 E Spruce
Newkirk Hubert © (Cleo) trk dr Cozart Packing Co h 210 Brazil
Newkirk Isaac © emp WPA r 414 Peterson
Newkirk J Earl slsmn Colonial Ice Co r 1123 Olivia la
Newkirk John © jan Carolina Theatre r 510 Wayne av
Newkirk Kenneth © delmn r 321 E Spruce
Newkirk Leonard © lab Atlas Plwood Corp h 126 W Elm
Newkirk Norman © (Mary) 3 lab Atlas Plywood Corp h 425 S Georgia av
Newkirk Rosa © 1 h 510 Wayne av
Newkirk Roy © (Strawberry) h 509 S Herman
Newkirk Sarah © student r 1123 Olivia la
Newkirk Wm © r 510 Wayne av
Newman Chester (Fay M) 1 r 515 E Ash
Newsome Alberta © r 802 W Pine
Newsome D Monroe (Hazel B) 5 farmer h 2160 Patetown rd
Newsome David © (Bessie) 6 farm hd h 2170 Patetown rd
Newsome Edw r 706 E Ash
Newsome Eleanor R slswn S H Kress & Co r 108 E Oak
Newsome Eliz sch tchr r 706 E Ash
Newsome Frances © lndrs h 502 Denmark
Newsome Geo R (Gladys E) farmer r 311 W Walnut
Newsome Giles © (Carrie) Ⓗ firemn A C L RR Co h 412 Canal
Newsome Gladys E (Mrs G R) ofc sec R W Powell & Bro r 311 W Walnut
Newsome Hopp © (Jennie) 1 h 802 W Pine
Newsome J Edw (Bessie L) 1 h 104 E Pine
Newsome John J (Ada F) Ⓗ farmer h 805 E Ash
Newsome Thelma tchr Virginia Street Sch h 201 S John
Newton Robt S (Margt J) 1 teller The Bk of Wayne h 206 Lee
Niarakis Andrew (Owl Lunch) r 416 N John
Niarakis Erma Mrs slswn Charles Stores Co Inc r 413 S John
Nichols Raymond F (Sudie G) 4 emp Atlas Plywood Corp h 214 Atlantic av
Nichols Robt L r 717 Argo
Nichols Rommie H (Lottie W) 3 r 907 Aycock
Nichols W Hazzart (Lula S) 4 sheet metal wkr h 717 Argo
Nicholson Isaiah © lab h 414 S James
Nickens C Graham slsmn r 405 S John
Nickens Chas emp Borden Mfg Co r 212 Atlantic av
Nickens Jas R 3 cabt mkr r 313 E Vine
Nickens Jos E r 405 S John
Nickens Mosset F (Pauline R) mach opr Kemp Specialty Furn Co r 405 S John
Nickens Opal L student r 313 E Vine
Nickens Ruby G r 313 E Vine
Nimocks Camille T (wid G T) r 807 E Walnut
Noble David E msngr Western Union Teleg Co r 907 N William
Noble Edw E r 907 N William
Noble J Fredk emp Borden Mfg Co r 907 N William
Noble John I (Sudie B) 2 emp Borden Mfg Co h 907 N William

Noble John S r 907 N William
Noble Sudie B (Mrs J I) emp Borden Mfg Co r 907 N William
Noell Harriet W student r 315 E Walnut apt A-7
Noell Harry T (Lettie M) maintenance supvr State Hwy & Pub Wks Comn h 315 E Walnut apt A-7
Norman Alice © 1 dom h 307 S Herman
Norman D Eliz student r 1308 E Walnut
Norman Hector © (Sadie L) 4 lab Atlas Plywood Corp h 110 Dillard
Norman Jas M student r 1308 E Walnut
Norman Seawell C (Margt M) 1 Ⓗ formn Atlas Plywood Corp h 1308 E Walnut
Norris C Eug 1 trav slsmn h 1108 E Ash
Norris C Eug Jr student r 1108 E Ash
Norris Huron R (Lola N) 3 auto mech h 508 3d
Norris J Burnell r 506 3d
Norris Jesse L lathe opr Kemp Mfg Co r 211 E Elm
Norris John P auto mech r 506 3d
Norris Margt D © cash Carolina Theatre r 305 W Elm
Norris Mary (wid D J) h 211 E Elm
Norris Pearlton R (Leah M) auto repr 425 E Holly h 506 3d
Norris Susie A r 725 Bryan
Norris Wm H student r 1108 E Ash

NORTH CAROLINA MUTUAL LIFE INSURANCE CO ©, Eston R Williams Dist Mgr, 301-03 S James—Tel 1053

NORTH CAROLINA—STATE OF
Employment Service Julius C Gresham mgr 1-6 Handley Bldg
Highway and Public Works Commission Francis M Edgerton dist eng 1st flr Court Hse, Wm H Adams dist mech shops 709 Bain
Probation Commission Kirkwood L Hanrahan probation ofcr 3d flr Court Hse
Unemployment Compensation Commission John H Hawley Jr claims interviewer 1-6 Handley Bldg

North End Sweet Shop (Victor Toyias) confrs 119 E Holly

NORTHWESTERN NATIONAL LIFE INSURANCE CO, Edgar H Bain General Agt, Odd Fellows Bldg, 121 N John—Tel 696

Norville May Mrs 2 emp Borden Mfg Co r 1307 N William

NORWOOD CHAS S (Mary C) 1 Ⓗ Sec-Treas Crawford-Norwood Co Inc and Citizens Building & Loan Assn, V-Pres Farmers Cotton Storage & Warehousing Co Inc and Wayne Bonded Warehouse, h 205 S William—Tel 1268-J

Norwood Geo A (Marie G) Ⓗ h 306 S John
Nufer Lester G (Ruby F) 2 Ⓗ h 1500 E Mulberry
Nufer Wm F (Mary G) 2 Ⓗ h 403 N Herman
Null Cooper H (Frances E B) slsmn h 315 E Walnut Apt A-4

NULL HARRY O (Grace M) Ⓗ Asst Sec-Treas W P Rose Supply Co Inc, h 1104 E Pine—Tel 619-J

Nunn Annie E student r 205 W Vine
Nunn Buck (Annie) 1 h 205 W Vine
Nunn Henderson © (Annie) 3 lab WPA h 804 N John
Nunn Ralph E (Mary H) 4 (Nunn's Service Sta) h 411 S John
Nunn Willard r 500 E Elm
Nunn Willie R parts clk Wayne Mtr Co Inc r 211 E Elm
Nunn's Service Station (Ralph E Nunn) 414 S John

O TO FIND A NAME YOU MUST KNOW HOW TO SPELL IT

O K Grocery (Donald Sasser) 700 W Pine
Oak Heights Lunch Room (Geo Valoras) 304 Grantham
Oak Heights Seafood Market (Walter Capps, David A Forehand) 715 N George
Oak Heights Service Station (Newlin F Edgerton) 719 N George
Oakley Alice L © student r 404 W Pine
Oakley Frances L © student r 404 W Pine
Oakley John R © (Margt) ins agt r 404 W Pine
Oakley Margt © sch tchr r 404 W Pine
Oakley Mary J © Ⓗ maid h 404 W Pine
Oakley Mary L © ins agt r 404 W Pine
Oakley Pauline © r 404 W Pine
O'Berry Christine sten r 404 S John
O'Berry Thos (Annie L) Ⓗ ins 114 E Walnut h 301 S Center
O'Berry Willie © lab Thompson Retreading Co r 213 W Pine
O'Brien Asa H (Cath M) 2 Ⓗ h 111 N Slocumb
O'Brien Evelyn L student r 111 N Slocumb
Odd Fellows Building 121 N John
Odd Fellows Hall © 404 S George
Odom Beatrice H Mrs 2 h 1627 N William
Odom Carrie M (wid D T) h 218 E Elm
Odom Charlote r 306 N John
Odom David slsmn r 306 N John
Odom Dessie C (wid Eldon) 3 slswn The Ladies Shop h 215 E Chestnut
Odom Hardy © h 521 Olivia la
Odom Janie M (Mrs W T) nurse 108 N Kornegay r same
Odom M Perry barber Snypes Barber Shop r 800 Bryan
Odom Mamie C emp Borden Mfg Co r 800 Bryan
Odom Mary Mrs 3 r 610 N John
Odom Mary C Mrs clk Jot 'Em Down Store r RD 3
Odom Sarah © r 521 Olivia la
Odom Wm T (Janie M) Ⓗ slsmn Scott Mtr Co h 108 N Kornegay
Odom Wm T Jr student r 108 N Kornegay
Oettinger Adolph (Edna W) Ⓗ h 619 Park av
Oheb Sholom Synagogue Rev Iser L Freund rabbi 314 N James
Old Folks & Orphans Home Co Inc © Frances M Cooke pres Emma Whitley v-pres Jos B Cooke genl agt 810 Washington
Oliver Arth J (Norma D) 1 eng Sou Ry Co h 309 W Walnut
Oliver Grace slswn Belk-Tyler Co r 309 W Walnut
Oliver H Herman (Georgia C) 1 hlpr Gboro Milling Co h N Carolina extd RD 2
Oliver J Wm © shoe repr 315½ Denmark h same
Oliver Norma slswn r 309 W Walnut
Oliver Rena © Ⓗ h 415 S Georgia av
Oliver Virgil © (Annie) plmbr r 409 S Georgia av
O'Neal Ell collr The L B Price Mercantile Co res Selma N C
Opera Shoppe The (Leland B Edmundson) cosmetics 137 S Center
Orange Crush Bottling Co (Chas S Korschun) 116 W Mulberry
Oree Lloyd © (Luvenia) 1 h 209 S Georgia av
Ormond Henrietta S (wid I F) Ⓗ h 103 N Virginia

ORMOND WM E (Hazel) 1 Ⓗ County Register of Deeds, h 703 E Walnut—Tel 1322-W
Ormond Wm E Jr student r 703 E Walnut
Orr Jas P card grinder Borden Mfg Co r 1001 N William
Orr Norman B (Agnes J) parts mgr Wayne Mtr Co Inc h 404 S William
Orr Thos G (Mecie S) overseer Borden Mfg Co h 1001 N William
ORTH ALBERT, Pres-Treas Baldwin Directory Co Inc, res Charleston S C
Ortmann Frank © (Sarah) 3 lab r 319 Olivia la
Orton Chas E (Lutreacy L) Ⓗ wtchmn h 709 E Ash
Orton Garry V (Beulah G) 4 Ⓗ service sta 701 N William h 1637 N William
Orton S Margt r 1637 N William
Osborne Chas C field investigator State Unemployment Compensation Comn r 101 N Virginia
OSBORNE ERNEST W (Kath M) Mgr Joseph's Electric Co Inc, h 1018 Evergreen av —Tel 1041
Osburg Sarah © Ⓗ h 406 W Pine
O'Steen Francis student r 915 E Elm
O'Steen Herbert L (Janie) 2 sign pntr h 915 E Elm
Ott Willard A (Hazel K) 1 Ⓗ mgr J C Penney Co Inc h 110 Patrick
Outlaw Christine E © sch tchr r 612 Slaughter
Outlaw Daisy © dom h 409 Scott
OUTLAW EDW G (Nellie G) Ⓗ Groceries, Meats, Produce, Sea Food and Poultry, 519 S Slocumb—Tel 375, h 1101 E Mulberry—Tel 1187-J **(See page 52)**
Outlaw Edw G Jr student r 1101 E Mulberry
Ooutlaw Elma © maid r 405 W Pine
Outlaw Emma © r 405 W Pine
Outlaw Ernest W © r 612 Slaughter
Outlaw Hood © (Essie) emp M E Robinson Inc h 309 Olivia la
Outlaw Jesse © emp A C L RR Co h 205 E Dewey
Outlaw Kent © lab r 507 Durham
Outlaw Leila © h 612 Slaughter
Outlaw Mitchell © (Annie) h 507 Durham
Outlaw Mitchell © (Minnie) h 402 School
Outlaw Needham W (Mildred D) lawyer 4 Edgerton Bldg r 316 N John
Outlaw Norman © r 409 Scott
Outlaw Oscar © lab r 405 W Pine
Outlaw Richd H lawyer 206 Professional Bldg r 312 E Walnut
Outlaw Roland (Minnie) 1 mech Wayne Mtr Co Inc r 310 Murray
Overman Agnes H (W H) Ⓗ h 410 S John
Overman Annie r 107 N William
OVERMAN ERNEST C (Overman's Service Station) r 112 S John—Tel 692-J
Overman Fred C tobacconist r 107 N William
Overman Gurney L (Dixie M) 1 Ⓗ dentist 506-07 Bk of Wayne Bldg h 800 E Mulberry
Overman Mary r 108 N Oleander av
Overman Pauline aide The Gboro Hosp r same
OVERMAN'S SERVICE STATION (Ernest C Overman) Shell Gas and Oil, Kelly Springfield Tires, Auto Accessories and Supplies 122 W Chestnut—Tel 595 **(See page 55)**
Overton Buck professional ball player r 104 N Virginia
Owens Amanda © 1 h 719 Devereaux
Owens Dorothy r 206 E Mulberry
Owens Florence opr The Vogue Beauty Shoppe r 107 N George
Owens Geo © r 402 S George

Owens L Herman (Fannie B) plant mgr Gboro Dry Clnrs Lndry & Hatters r 119 N Georgia av
Owen Lucy T (Mrs W M) opr Kelly's Beauty Shop r 207 N Virginia
Owens Wm M (Lucy T) 1 slsmn h 207 N Virginia
Owl Lunch (Andrew Niarakis) 115 E Ash
Owl The (W Harold Edgerton) service sta 115 E Ash

P TO FIND A NAME YOU MUST KNOW HOW TO SPELL IT

Pace Evelyn G r 307 N James
Pace W Easley (Mildred T) asst sec-treas Wallbrook Tob Co Inc h 307 N James apt 3
Padgett Christine student r 406 N John
Padgett Earl D (Viola P) service mgr Handley Mtr Co Inc h 406 N John
Padgett Earl D Jr student r 406 N John
Padgett Jas D (Virginia T) 1 formn Kemp Specialty Furn Co r 406 N John
Padgett Jennie G Mrs 1 bkpr Kadis r 206 E Holly
Padgett Jos W (Sallie E) emp Kemp Specialty Furn Co r 400 N John
Padgett Lizzie A Mrs 1 emp Borden Mfg Co r 302 Van Hoy
Padgette Arnold A (Lillie L) 1 trk dr h 506 Daisy
Page Cornelius emp WPA r 307 E Beech
Page Delma W (Mrs W C) emp Borden Mfg Co r 307 E Beech
Page Edwin A agt Life & Casualty Ins Co of Tenn r 704 Park av
Page Eula tchr Virginia Street Sch r 201 S John
Page Flossie B Mrs 1 r 710 Bryan
Page Wayne tex wkr Borden Mfg Co r 405 Royall av
Page Wilmon C (Delma W) 1 r 307 E Beech
Paige Ann h 1216 N James
Paige Bobbie r 1216 N James
Paige Claude (Kathleen E) 1 h 709 N William
Palace Funeral Home Marion W Edwards pres Harry J Shumate sec-treas 211 E Mulberry
Palmer Andrew © farm hd r 718 N James
Palmer Elmer © farm hd r 718 N James
Palmer Lula © dom r 718 N James
Palmer Sarah © h 718 N James
PARAMOUNT CLEANERS & HATTERS (Frank W Rouse) 227 E Walnut—Tel 112 (See right top lines)
Paramount Theatre Frank H Remsburg mgr motion pictures 139 S Center
Parker A R slsmn Edwards & Jernigan Furn Co Inc r 406 N George
Parker Adele © student r 507 Griffin
Parker Andrew hlpr Wayne Hatchery r RD 4
Parker Annabel (H) sch tchr h 212 S Virginia
Parker Arlond © (Julia) 1 emp Clinton Lbr Co h 513 S John
Parker Bernice D (Leonora) r 103 S James
Parker Bessie © r 707 School
Parker Blanche © r 507 Griffin
PARKER COAL & WOOD CO (Talbot F Parker) 618 N James—Tels 153 and 154 (See page 48)
Parker David F (Mattie L) mech Matthews Mtr Sls h 715 Simmons
Parker Dorothy N student r 206 N Carolina
Parker Edw V (H B & Ed Parker) r 210 N James

Parker Elijah L © (Julia) Ⓗ restr 916 S George h same
Parker Eliz (wid G W) r 212 S Virginia
Parker Ethel © r 706 Holt
Parker Eunice G (wid J A) Ⓗ h 213 S William
Parker Eunice G ofc sec Wm H Best Jr r 213 S William
Parker Eva Mrs chf clk Atlas Plywood Corp res Dudley N C
Parker Ezekiel H (Mamie H) Ⓗ h 1300 Evergreen av
PARKER F OGDEN, Lawyer 5 Edgerton Bldg—Tel 175, r 214 N James—Tel 254-W (See page 60)
Parker Fredk P (Matilda F) Ⓗ h 214 N James
Parker Fredk P Jr lawyer 218 E Walnut r 214 N James
Parker G Herman (Tessie S) Ⓗ (Parker's Gro) h 106 E Pine
Parker Geo © (Vera) 1 carp h 706 Holt
PARKER GEORGE A (Ruby H) 1 Ⓗ Westinghouse Electrical Appliances, RCA Radio Sets and Supplies, 211 W Walnut—Tels 1434, h 1206 Evergreen av (See back supplement cover and right top lines)
Parker Geo H (Sallie M) h N Georgia av extd RD 2
Parker Gertrude student r 107 N Kornegay
Parker H B & Ed (Hersey B and Edw V) lawyers 219 E Walnut
Parker Hersey B (Helen V) Ⓗ (H B & Ed Parker) h 210 N James
Parker Ivey L (Bessie R) carp h 500 E Ash
Parker J Frank r 406 N George
Parker J Frank (Sallie S) Ⓗ carp h 407 E Ash
Parker J Frank Jr trav slsmn r 407 E Ash
PARKER JOE A (Joe A Parker and C W Peacock) r 213 S William—Tel 468
PARKER JOE A AND C W PEACOCK (Joe A Parker, Clarence W Peacock Jr) Real Estate, Insurance and Property Management 210 E Walnut—Tel 1234 (See classified card)
Parker John A F (Betty) h 603 S Slocumb
Parker John W (Mamie D) 1 Ⓗ clk U S PO h 1107 E Walnut
Parker Jos © firemn M E Robinson Inc h 709 Holt
Parker Leslie r 105 E Elm
Parker Mary © Ⓗ h 707 School
Parker Mary L student r 1107 E Walnut
Parker May G (wid W F) h 406 S John
Parker Melvin B (Mattie H) Ⓗ h 204 Audubon av
Parker Mildred C r 400 E Mulberry
Parker Molton M (Dorothy E) 1 trk dr City Street Dept r 611 E Ash
Parker Norwood G (Bertha F) slsmn Hub Hdw Co r 502 E Ash
Parker Rose I (wid J J) r 406 N George
Parker Roy J (Emma H) 1 Ⓗ supt City Street Dept h 400 E Mulberry
Parker Ruby H (Mrs G A) bkpr Geo A Parker r 1206 Evergreen av
Parker Ruth sch tchr r 106 E Pine
PARKER TALBOT F (Agnes M) 3 Ⓗ (Parker Coal & Wood Co) Mgr City Oil Co, h 206 W Ash—Tel 483-J
Parker Thos W (Lola E) 3 (Royall Gro) h 206 N Carolina
Parker Violet Mrs (Cinderella Beauty Shoppe) r 314 S William
Parker W Jackson fish 900½ S Slocumb r 803 S Slocumb
Parker Walker © (Thelma) trk dr W H Griffin & Son h 207 Cemetery
Parker Wm © gro 410 W Pine r 416 same
Parker Wm F Jr clk Harrell News Stand r 406 S John
Parker Wm H (Stella S) 1 barber City Barber Shop h 215 E Oak
Parker Woodrow cabtmkr Kemp Specialty Furn Co r 603 S Slocumb

Parker Wylie F student r 214 N James
Parker's Grocery (G Herman Parker) 401 S James
Parks Alberta © student r 1203 Hugh
Parks Alex © (Daisy) Ⓗ pntr h 616 E Elm
Parks Almond © r 808 Slaughter
Parks Alverna © r 303 Raynor
Parks Amellia J © sch tchr r 808 E Elm
Parks Ardelia © r 303 Raynor
Parks Armeta © dom r 400 Creech
Parks Betsy C r 106 (114) S Audubon av
Parks C B © hlpr LaFayette U Perkins r 303 Raynor
Parks Callie © 1 r 116 Marius
Parks Chas © (Essie M) h 312 S George
Parks Claude J (Berta P) 1 Ⓗ agt Durham Life Ins Co h 106 (114) S Audubon av
Parks Clyde © 2 dom h 400 Creech
Parks Doris © sch tchr r 808 E Elm
Parks Edw © (Annie) 1 Ⓗ farmer h 1203 Hugh
Parks Esther © cook h 821 N John
Parks Eve © 1 h 519 Phelps
Parks Forrest J © student r 808 E Elm
Parks Helen © r 1016 S George
Parks Henrietta © r 919 N John
Parks Isaiah © delmn r 1203 Hugh
Parks Jas © (Willie) farm hd h 906 S George
Parks Jas B © (Martha) 4 lab Borden Brick & Tile Co h 812 Hugh
Parks Jay G © (Dora) 4 lab Kemp Specialty Furn Co h 808 Slaughter
Parks John © (Lina) 3 h 311 Williams ct
Parks John G (Ethel I) 2 Ⓗ slsmn h 309 W Mulberry
Parks John T © (Eliza L) Ⓗ h 801 Slaughter
Parks Jos © (Sallie) gdnr h 1016 S George
Parks Julia M © r 906 S George
Parks Laura © lndrs h 710 E Elm
Parks Leah © Ⓗ h 808 E Elm
Parks Leslie © (Mary) 3 lab Wayne Agrl Wks Inc h 205 Brogden
Parks Lonnie © (Charity) 3 h 417 School
Parks Lula © 2 h 110 Marius
Parks Mabel © dom r 710 E Elm
Parks Mary © dom r 400 Creech
Parks Mary © maid The Gboro Hosp 307 N Herman
Parks Mary L student r 309 W Mulberry
Parks Matthew © lab WPA h 924 S George
Parks Mattie A (wid B A) Ⓗ h 707 Simmons
Parks Octavia © 1 dom r 417 E Spruce
Parks Perry P Rev © (Ardelia) 2 h 303 Raynor
Parks Retha © r 812 Hugh
Parks Richd D radiator repr Montague Bros 201 N Georgia av
Parks Saml © (Mary) lab h 1510 Tuskegee
Parks Saml © student r 906 S George
Parks Sigbe © r 303 Raynor
Parks Sudie M © r 808 Slaughter
Parks Thos © r 213 S Alabama av
Parks Thos © h 919 N John
Parks Timothy L © repr J A Haynes & Sons r 808 E Elm

Parks Walter © lab Kemp Specialty Furn Co r 904 S George
Parks Washington © (Lillie B) 4 lab Atlas Plywood Corp h 710 Slaughter
Parnell Beulah (wid Moses) r 604 S Slocumb
Parnell Frances (wid J D) r 604 S Slocumb
Parnell Minnie P emp Goldwayne Lndry & Dry Clnrs r 604 S Slocumb
Parnell Wm K (Estelle O) 5 eng Colonial Ice Co h 320 N John
Parrish Alsey T (Maggie A) 3 h 412 N George
Parrish Alsey T Jr r 412 N George
Parrish Ethel F r 412 N George
Parrish Forrest hlpr Geo A Parker r 408 Daisy
Parrish Lula r 407 Magnolia
Parrish Maggie A (Mrs A T) slswn Leder Bros r 412 N George
Parrish Nancy J (wid W W) r 213 N James
Parrish Walter R (Eliz S) emp Borden Mfg Co r 915 Clingman
Parrott Frank S student r 102 S William apt 3
PARROTT ROBT D (Parrott's Shoe Store) h 102 S William apt 3
Parrott Robt D Jr clk Parrott's Shoe Store r 102 S William apt 3
PARROTT'S SHOE STORE (Robt D Parrott) 106 W Walnut—Tel 218 **(See page 56)**
Partin Badger r 415 S John
Partin Hubert W saw filer Atlas Plywood Corp r 400 S John
Partin Hubert W Jr mgr Acme Dry Clnrs r 400 S John
Pascal Jas W (Myrtle G) mech County Sch Garage r RD 4
Paschall Ancel (Bessie F) 2 trk hlpr Gboro Milling Co r 108 E Vine
Pate Adolph L (Mildred R) 2 asst mgr Continental Life Ins Co h 214 E Ash
Pate Albert B plmbr Matt L Keen r 414 Magnolia
Pate Allen O (Blonde C) mech Leggetts Garage r 705 Simmons
Pate Annie D (wid H J) 1 h 613 W Walnut
Pate Annie E (Mrs J R) slswn H Weil & Bros r 101 N Jackson
Pate Arnold F (Lillian R) bkpr Branch Banking & Trust Co h 404 S John
Pate Arth L 2 emp Borden Mfg Co r 304 Van Hoy
Pate Bessie L emp WPA r 709 Edward
Pate Bettie B (wid H L) drsmkr 407 N William r same
Pate Carrie Ⓗ emp WPA h 811 E Ash
Pate Cecil M (Kate G) stock clk Std Automotive Parts Co r 1108 E Walnut
Pate Chas L 1 r 414 Magnolia
Pate Chas L Jr (Eula R) 1 plmbr W O Mitcham & Co h 414 Magnolia
Pate Claiborne L curb mn En-Cee-Cue Service Sta r 807 Simmons
Pate Claxton trk dr Pate-Dawson Co r 613 W Walnut
Pate-Dawson Co (Ezra S, J Micah and R Victor Pate, Wm A Dawson) whol prod 905-09 S George
Pate Deems H (Bell's Whse) r RD 2
Pate Doris slswn H Weil & Bros r 1015 E Walnut
Pate Doris M wrapper Efird's Dept Store r 807 Simmons
Pate Durwood L (Reba M) 2 slsmn H Weil & Bros h 113 N Slocumb
Pate Eli F (Sarah P) Ⓗ slsmn h 203 N Jackson
Pate Elijah B trk dr WPA r 725 Bryan
Pate Ella r 811 E Ash
Pate Ernest P (Katie J) 1 metal wkr Williams Sheet Metal Wks h 807 Simmons
Pate Ernest W (Kath W) 3 Ⓗ formn Gboro Publ Co h 314 N Kornegay
Pate Eva S (Mrs T W) asst sec-treas Gboro Production Cred Assn r 510 E Mulberry
Pate Ezra S (Mary G) 3 Ⓗ (Pate-Dawson Co) h 507 Daisy
Pate Garland E slsmn Colonial Ice Co res Belfast N C
Pate Grace emp Goldwayne Lndry & Dry Clnrs r 313 E Ash

Pate Hazel M slswn S H Kress & Co r RD 4
Pate Ina slswn Belk-Tyler Co r 107 W Ash
Pate J Bruce Jr (Virginia D S) Ⓗ h 1013 E Walnut
Pate J Clarence (Susie M) Ⓗ chf clk A C L RR Co h 1113 E Walnut
Pate J Micah (Cecile H) 3 (Pate-Dawson Co) h 304 S Pineview av
Pate J Russell (Annie E) 1 Ⓗ del slsmn Thompson-Wooten Oil Co h 101 N Jackson
Pate J Walter (Mamie E) Ⓗ trav slsmn h 211 W Holly
Pate John B r 1013 E Walnut
Pate John M r 314 N Kornegay
Pate John V (Stella) mgr Greyhound Oil Co Service Sta r 500 E Chestnut
Pate Kate G (Mrs C M) nurse The Gboro Hosp r 1108 E Walnut
Pate Kate J (Mrs E P) slswn Efird's Dept Store r 807 Simmons
Pate Lloyd L (Gertrude) 1 pntr 1015 E Walnut h same
Pate Loren H (Martha T) bkpr H Weil & Bros h 308 N James
Pate Lucille © r rear 322 W Pine
Pate Mary P (wid J H) Ⓗ h 407 Park av
Pate Mattie (wid J D) 2 h 1207 N George
Pate Mattie M © Ⓗ h 322 W Pine
Pate Mattie Mrs emp WPA r RD 2
Pate Milton W r 314 N Kornegay
Pate Osmond C (Eunice M) 3 Ⓗ bkpr h 202 Lee
Pate Patk student r 211 N Kornegay
Pate Pearl W (Mrs W C) sec Luther A Denning r 700 E Mulberry
Pate R Victor (Bell) 1 Ⓗ (Pate-Dawson Co) h 211 N Kornegay
Pate Rachel C (wid L H) Ⓗ h 414 Daisy
Pate Ray W r 414 Magnolia
Pate Richd W Rev © (Lula V) Ⓗ h 602 Persimmon
Pate Robt © h 836 N Center
Pate Rufus © (Geneva) lab Atlas Plywood Corp h 522 Olivia la
Pate Rupert student r 211 N Kornegay
Pate Ruth ofc sec Wayne County Memorial Community Bldg r 510 E Mulberry
Pate Ruth student r 1207 N George
Pate Sadie sten County Pub Welfare Dept res Mt Olive N C
Pate Sarah H (wid L P) h 709 Edward
Pate Stella (Mrs J V) slswn Charles Stores Co Inc r 500 E Chestnut
Pate Susie M (Mrs J C) mus tchr 1113 E Walnut r same
Pate Theron C (Pate's City Service Station) r 1018 Evergreen av
Pate Troy W (Eva S) 3 project formn WPA h 510 E Mulberry
Pate Wm C (Pearl W) emp Pate-Dawson Co h 700 E Mulberry
Pate Wm A © (Eloise) Ⓗ lab Atlas Plywood Corp h rear 322 W Pine
Pate Wm L (Lizzie B) pntr h 607 E Holly
Pate Woodard (Maybelle) 2 emp Borden Mfg Co h 900 Borden
Pate's City Service Station (Theron C Pate) 101 W Chestnut
Patrick Georgia © 1 cook r 709 Holt
PATRICK PAULA M (Mrs Talbot) Asst Sec Goldsboro Publishing Co, r 303 S William—Tel 1332
PATRICK TALBOT (Paula M) 2 Ⓗ Pres-Treas Goldsboro Publishing Co, Editor-Genl Mgr Goldsboro News-Argus, h 303 S William—Tel 1332
Patterson Earl © delmn Bud's Place r 1103 Royall av
Patterson John © (Lee S) 3 h 1103 Royall av
Payton Jas © (Bettie) lab A T Griffin Mfg Co h 412 Griffin
Payton Luvenia © Ⓗ h 613 Persimmon
Payton M Odessa © student r 901 Church

Payton Marvel D © dom r 901 Church
Payton Wiley © (Agnes) 1 Ⓗ pntr h 901 Church
Peacock Atlanta P Mrs Ⓗ h 414 N George
Peacock Bernard collr r 414 N George
Peacock Bessie © r 619 Holt
Peacock Cath H cash Continental Life Ins Co r 203 N Virginia
PEACOCK CLARENCE W JR (Joe A Parker and C W PEACOCK) r 203 N Virginia—Tel 250-R
Peacock Dorothy © student r 726 Isler
Peacock Edw © r 704 E Elm
Peacock Ethel S (wid C W) Ⓗ h 203 N Virginia
Peacock Fannie © r 726 Isler
Peacock Frank L Jr (Mary S) loans and ins 108 Professional Bldg r 1208 E Mulberry
Peacock Fred © (Alice) 1 lab Atlas Plywood Corp h 505 Dail
Peacock Hattie © 1 h 619 Holt
Peacock J Clifton (Ida M) Ⓗ slsmn h 401 N William
Peacock Jennie © midwife 1003 N James h same
Peacock John S lawyer 16-18 Handley Bldg r 202 N Slocumb
Peacock Luella © r 704 E Elm
Peacock Margt M student r 202 N Slocumb
Peacock Martha R sch tchr r 202 N Slocumb
Peacock Paul © delmn Amos M Sherard r 718 Devereaux
Peacock Sophia © h 718 Devereaux
Peacock Thelma S Mrs sec-treas Gboro Burial Assn bkpr Seymour Funeral Home res Farmville N C
Peacock Walter L (Mattie R) Ⓗ rl est 16-18 Handley Bldg h 202 N Slocumb
Peacock Walter L Jr (Romelia H) 1 h 119 N Leslie
Peacock Wm © jan U S P O r 718 Devereaux
Peacock Wm © student r 619 Holt
Peacock Wm A J student r 202 N Slocumb
PEARCE—See also Pierce
Pearce Edw © lab r 923 N John
Pearce Lissie tchr William Street Sch r 1408 E Walnut
Pearce Mattie L (wid W L) Ⓗ h 515 E Ash
Pearman Mary D Mrs home supvr U S Farm Security Admn r RD 2
Pearsall Adell © 2 h 514 S John
Pearsall Albert © (Lola) 1 hll mn Hotel Gboro h 806 Slaughter
Pearsall Allen A © (Lucinda) lab Wayne Agrl Wks Inc h 817 Crawford
Pearsall Clarence © del mn Malpass Gro r 815 Greenleaf
Pearsall Connie © lab Gboro Iron & Metal Co r 417 S James
Pearsall Estelle © dom h 416 Peterson
Pearsall Ethel Mrs 1 h 307½ N John
Pearsall Frances P (Mrs Wyatt) cash Belk-Tyler Co r 107 Lionel
Pearsall Frances T (wid L F) h 107 Lionel
Pearsall Geo © (Daisy) 1 Ⓗ h 611 Parker
Pearsall Henry © r 414 Denmark
Pearsall Hilda © dom r 514 S John
Pearsall Hilda M r 107 Lionel
Pearsall Mildred © r 514 S John
Pearsall Wm P lawyer 217 E Walnut r RD 3
Pearsall Wyatt (Frances P) agt Imperial Life Ins Co r 107 Lionel
Pearson Dorothy M r 110 N Carolina
Pearson Ethel © r 302 Brazil

Pearson Fredk © (Eliz) 4 h 414 Griffin
Pearson Howard W (Mary C) 1 Ⓗ slsmn Carolina Power & Light Co h 1204 E Walnut
Pearson J Edgar (Emily McM) yd mstr A C L RR Co h 207 N Carolina
Pearson J Edgar Jr student r 207 N Carolina
Jearson Jas R © (Mary F) 1 baker Walter Blake r 414 Griffin
Pearson Jeanette © r 506 School
Pearson Jessie © r 414 Griffin
Pearson John © r 414 Griffin
Pearson Jos M student r 207 N Carolina
Pearson Josh © lab r 1205 N James
Pearson Loren E (Eula J) Ⓗ ins and rl est 104-05 Professional Bldg h 110 N Carolina
Pearson Lula © dom r 1007 Greenleaf
Pearson Margt sten The Gboro Hosp r 808 E Mulberry
Pearson Mary sec J Frank McInnis res Dudley N C
Pearson Mary M (wid W E) r 808 E Mulberry
Pearson Roland © (Sarah) 1 butler r 419 Griffin
Pearson Thos W clk r 207 N Carolina
Pearson Wm © (Nora) lab h 815 Greenleaf
Pearson Wm G II © cash N C Mut Life Ins Co r 316 S James
Peartree McDonald © (Jessie) 5 lab Kemp Specialty Furn Co h 502 Wayne av
Pedigo Edmund S (Mamie C) dep County Tax Collr h 1407 E Walnut
Pedigo Mamie C (Mrs E S) bkpr Kemp Specialty Furn Co r 1407 E Walnut
Peeden Jesse © (Minnie) 6 h 507 Dail
Peeden Jesse Jr © delmn Yellow Front Mkt r 507 Dail
Peedin Ada nurse 401 N William r same
Peele Amanda © Ⓗ cook h 613 E Spruce
Peele Bettie E (wid W M) smstrs Leder Bros h 214 E Mulberry
Peele Dorothy © (Apex Beauty Shop) r 613 E Spruce
Peele Edw © (Maggie) 2 lab Gboro Sand Co h 506 Griffin
Peele Geo L 1 dr Home Owned Taxi r 704 N John
Peele Hattie © r 613 E Spruce
Peele V Bruce (Gladys V) 2 clk Walter L Gardner h 1636 N William
Peele Warren farm hd Hillcrest Dairy r RD 4
Peele Wm M (Sarah N) 2 mech Home Owned Taxi h 704 N John
Peele Willis © student r 613 E Spruce
Peele Winnie r 901 E Mulberry
Pelt Adie G (Gertrude M) 1 Ⓗ County Tax Collr h 408 Magnolia
Pelt Adie G Jr clk Brown Drug Co r 408 Magnolia
Pelt Ella M student r 115 S Kornegay
Pelt Geo H (Mary C) Ⓗ men's clo 131 E Walnut h 115 S Kornegay
Pelt Grace student r 115 S Kornegay
Pelt Henry G (Myrtle W) tex wkr Borden Mfg Co r 703 Royall av
Pelt I Ruth slswn S H Kress & Co r 115 S Kornegay
Pelt Lillie (wid Louis) 2 r 725 N William
Pemberton Swindell © (Nettie) lab Gboro Sand Co r 422 Peterson
Pender D Grocery Hubert A Satterfield br mgr 116 N Center
Pender Wm R © (Ella) Ⓗ barber 307 W Elm h same
Penney J C Co Inc Willard A Ott mgr dept store 109-11 W Walnut
Penny Lida r 107 S Georgia av
Pentecostal Holiness Church © Rev Jas A Forbes pastor 413½ E Elm
Pentecostal Holiness Church Rev Saml A Fann pastor 212 E Oak
Penuel Edgar E (Mildred H) 1 slsmn Edwards & Jernigan Furn Co Inc r 116 N Slocumb

Peoples Ida M © Ⓗ h 613 Slaughter
Peoples Jas © lab Kemp Specialty Furn Co r 613 Slaughter
Peoples Theo © student r 613 Slaughter
Pepsi-Cola Bottling Co Inc C P Worley pres C S Korschun sec-treas 108 W Chestnut
Percise M Christine student r 906 E Ash
Percise Roy W (Lillie M) 2 dep County Sheriff h 906 E Ash
Perkins Doris (wid Seth) 2 slswn J C Penney Co Inc h 213 E Pine
Perkins Edw © lab The Sou Cotton Oil Co r 605 S Herman
Perkins Ellen C (wid J W) Ⓗ h 313 E Beech
Perkins Frank © (Maggie) 1 lab Kemp Specialty Furn Co h 604 S Herman
Perkins Georgia © 1 h 605 S Herman
Perkins Herman W (Jane B) 2 Ⓗ (Perkins Mtr Parts) h 1210 E Walnut
Perkins Hilda M bkpr Matthews Mtr Sls r RD 1
Perkins Iris (Ann Davis Shoppe) r RD 1
Perkins Jas © cook r 118 W Elm
Perkins Jane B (Mrs H W) bkpr Perkins Mtr Parts r 1210 E Walnut
Perkins Jos © r 605 S Herman
Perkins LaFayette U lbr 1215 N William h 1100 Greenleaf
Perkins Lucille opr Gboro Beauty Shop r RD 1
Perkins Ludie © student r 605 S Herman
Perkins Motor Parts (Herman W Perkins) whol auto parts 212 N Center
Perkins Stanton del clk Weil's Fertilizer Wks r RD 1
Perkins Walter © (Georgia) lab Kemp Specialty Furn Co h 118 W Elm
Perry Custus L (Mary L) 3 mach Atlas Plywood Corp h 400 N George
Perry Mary L (Mrs C L) nurse 400 N George r same
Perry Virginia B student r 301 S Center
Person Dorothy © emp Goldwayne Lndry & Dry Clnrs r 307 S James
Person Hector M phys 116½ N John r same
Person Henry © (Jessie) h 307 S James
Person Jane L © r 833 N John
Person Jessie © emp Goldwayne Lndry & Dry Clnrs r 307 S James
Person John L © (Lillie) Ⓗ emp State Hosp h 833 N John
Person John L Jr © (Estella) emp Borden Mfg Co r 833 N John
Person Julia M © dom r 816 N John
Person Mattie © r 816 N John
Person Pinckney E © h 816 N John
Person Walter G 3 carp h 407 Magnolia
Person Woodrow (Gertrude) 1 trk dr h 1000 Peachtree
Peter Jesse M © lab Wayne Agrl Wks Inc S John nr Cemetery
Peterson Ezra S (Mallie D) carp h 402 E Ash
Peterson Ira © (Leona) h 212 W Spruce
Peterson Jefferson D presser Goldwayne Lndry & Dry Clnrs r 209 N Virginia av
Peterson Laura © r 213 Kennon
Peterson Mary K (wid J E) h 313 S William
Peterson Milford L hlpr WPA r 402 E Ash
Peterson Robt carp r 402 E Ash
Pettiway Florence © 2 fcty wkr h 409 W Elm
Pettiway Jas © r 917 Nathan
Pettiway McKinley © hlpr Pepsi-Cola Btlg Co Inc r 409 W Elm
Phelps B Frank (Fannie) Ⓗ h 414 Woodrow av
Phelps Robt (Lillie) 2 h 205 E Spruce
Phelps Thos T (Lillian M) 1 agt Durham Life Ins Co r 1001 E Walnut
Phifer B Jack (Virginia C) opr Western Union Teleg Co r 417 E Walnut

Phifer Virginia C (Mrs B J) opr Sou Bell Tel Co r 415 E Walnut
Phillips Daisy C Mrs 5 Ⓗ library wkr WPA h 106 W Ash
Phillips Della © 1 cook Wayne Cafe h 513 Phelps
Phillips Dorothy E student r 106 W Ash
Phillips Esso Station (Pritchard J Phillips) service sta 900 E Ash
Phillips Estelle K (wid R H) Ⓗ h 313 N William
Phillips Geo W (Florence B) 1 line mn Carolina Power & Light Co r 400 N Leslie
Phillips Helen B (wid W B) slswn Belk-Tyler Co r 304 E Walnut
Phillips Jesse © (Georgia) 1 lab h 817 N John
Phillips Maybelle © 1 h 705 Crawford
Phillips Pritchard J (Bessie S) 1 (Phillips Esso Station) r 709 E Ash
Philmore Jas © (Winnie) mech Handley Mtr Co Inc h 213 W Pine
Philyaw Katie emp Borden Mfg Co r 908 Black
Phipps Ann slswn W T Grant Co r 502 N William
Phipps Wm H (Cynthia I) 1 r 410 N John
PIATT—See also Pyatt
Piatt Jas W (Evelyn G) mach opr Kemp Specialty Furn Co r 1013 E Walnut
Pickett Clyde W © tchr Dillard High Sch r 108 W Spruce
PIERCE—See also Pearce
Pierce Daisy P (wid F D) h 319 N Center
Pierce Katie J rate clk A C L RR Co r 400 S John
Pierce Leon R atndt Greyhound Oil Co Service Sta r 111 N William
Pierce Wm r 207 E Oak
Pike Allen L (Hazel Y) used car mgr Matthew Mtr Sls h 302 W Mulberry
Pike Claude emp Atlas Plywood Corp r 414 S Center
Pike Fannie B (wid M S) nurse 1101 Evergreen av r same
Pike Henry A (Sallie T) Ⓗ h 303 E Vine
Pike J D Motor Co (J David Pike) autos 222 N Center
Pike J David (Dora W) 2 Ⓗ (J D Pike Mtr Co) h 1101 Evergreen av
Pike Roy M (Beulah M) 1 watch repr Giddens Jwlry Store h 117 S Kornegay
Pike Walter G service mgr Firestone Auto Sup & Service Stores r 303 E Vine
Pilantza Bill (Central Lunch) r Hotel Gboro
Pilkington Fred (Bettie C) 4 emp Borden Mfg Co h 909 Borden
Pilkington J Shelton student r 400 E Ash
Pilkington Jos (Maggie B) emp Borden Mfg Co h 219 E Holly
Pilkington Julia M ofc asst Dr John N Johnson r 400 E Ash
Pilkington Lillian B sten A M Shrago & Sons r 400 E Ash
Pilkington Lillian S (wid J J) h 400 E Ash
Pilkington Maggie B (Mrs Jos) emp Borden Mfg Co r 219 E Holly
PILOT LIFE INSURANCE CO. Hugh D Waldrop Genl Agt. 415-16 Bank of Wayne Bldg—Tel 215
Pinckney Bellinger G (Blanche M) 1 Ⓗ (Nash Prntg Co) h 304 N Carolina
Pinckney Blanche M (Mrs B G) bkpr Nash Prntg Co r 304 N Carolina
Pipkin Eleanor R (Mrs O H Jr) sec Julian T Gaskill r 320 E Walnut
Pipkin Jesse W wtchmn Dewey Bros r 412 N James
Pipkin Nancy student r 810 E Ash
Pipkin Oscar H (Mary E) Ⓗ sawmill supt Atlas Plywood Corp h 810 E Ash
Pipkin Oscar H Jr (Eleanor R) bkpr W H Jenkins Co h 320 E Walnut
Pipkin Viola G (wid G F) matron I O O F Home r 310 N Herman
Pippen Earl R clk Cash Drug Co r 210 E Mulberry
Pitchford Robt line mn r 415 S John
Pitt Fannie © dom r 1308 N Center
Pittman Alberta smstrs WPA 112 E Holly

Pittman Annie r 733 N John
Pittman Elmer E (Lizzie M) 1 wtchmn Dewey Bros h 1102 Atlantic av
Pittman Harold © (Mary) lab r 1 Moore
Pittman Harold © (Mary B) lab r 725 Canal
Pittman Jas L (Minnie B) 3 Ⓗ h 900 8th
Pittman Jesse W (Alberta R) 2 Ⓗ pntr h 112 E Holly
Pittman Jos J (Euphie S) 1 local supt Gate City Life Ins Co h 315 E Walnut apt C-4
Pittman M Delia (wid Steph) Ⓗ h 413 N William
Pittman Mary r 501 N James
Pittman Paul H (Estelle D) 1 (Pittman Service Sta) h 313 N James
Pittman Robt L (Betty G) 2 emp Atlas Plywood Corp h 112 E Holly
Pittman Robt W (Martha P) 2 tractor dr h 1011 S Slocumb
Pittman Service Station (Paul H Pittman, Jas B Rhodes) 300 N William
Planters Warehouse (Jos Bryant, Durham Grady, Wm Whitley) tob 704 N William
Pleasant Waylon del slsmn City Oil Co 618 N James
Plunkett Graves W (Margt M) ins agt h 401 S John
Plunkett Margt M (Mrs G W) nurse County & City Health Dept r 401 S John
Pollard Annie smstrs WPA 201 E Chestnut
Pollard John W (Annie) mach Dewey Bros r 203 W Chestnut
Pollock Annie B (wid G W) h 501 E Elm
Pollock Estelle (Mrs T C) marker White Way Lndry & Dry Clnrs Inc r 606 Devereaux
Pollock Geo W electn Live Wire Elec Co r 501 E Elm
Pollock L Irvin atndt Boyette's Service Sta r 501 E Elm
Pollock Minnie B (wid Vance) Ⓗ h 603 Devereaux
Pollock Richd D (Rebecca W) 3 mech Montague Bros h 702 W Walnut
Pollock Terry G student r 501 E Elm
Pollock Thos C (Estelle) 1 h 606 Devereaux
Ponton John © (Essie) lab City Street Dept h 608 School
POOLE SYE D (Leonora O) Ⓗ Dentist 407-08 Bank of Wayne Bldg—Tel 534, h 104 N Oleander av—Tel 1158-J
Pope Alice (wid W S) r 803 S Slocumb
Pope Alice R r 205 W Oak
Pope Elworth (Nellie J) 2 emp Kemp Specialty Furn Co h 410 E Ash
Pope Franklin © (Essie P) 3 h 705 Orchard
Pope J Cornelius (Maude E) emp Kemp Specialty Furn Co h 401 N James
Pope Jas E (Floy P) 2 hlpr Gboro Milling Co h 106 E Vine
Pope L Chester (Leila) 2 pntr h 803 S Slocumb
Pope Owen (Anna H) 4 h 209 E Holly
Poplin Albert D Agt Gate City Life Ins Co r 200 E Elm
Poplin Elsie M sec Loren E Pearson r 200 E Elm
Poplin R Anderson (Julia R) Ⓗ slsmn Singer Sewing Mach Co h 200 E Elm
Porch Ida L (Mrs W E) aud Hotel Gboro and notary r Hotel Gboro
Porch Wm E (Ida L) justice of the peace and notary bsmt Court Hse r Hotel Gboro
Porter Carolina R (wid E G) r 314 N Virginia
Porter D Jasper formn Wayne Agrl Wks Inc r RD 4
Porter E Griffith (Jane O) civ eng 510 Bk of Wayne Bldg h 307 N James apt 2
Porter Edw G Jr r 307 N James apt 2
Porter Ethel (Porter's Beauty Shop) r 309 N William
Porter Nathan A emp Wayne Agrl Wks Inc r RD 4
Porter Wm © (Maude) 3 lab Farmers Cotton Storage & Warehousing Co Inc h 112 Dillard
Porter's Beauty Shop (Ethel Porter) 501-02 Borden Bldg
Posey Chas A (Sudie C) 1 Ⓗ newspaper agt h 706 Bain

Postal Telegraph-Cable Co Geo S Baker Jr mgr 148 S Center
Potter Addie (wid Robt) 2 cannery wkr h 120 S Alabama av
Potter Bertha D (Mrs J I) emp Borden Mfg Co r 218 Atlantic av
Potter Bessie C Mrs 1 emp Borden Mfg Co r 219 E Holly
Potter Cason J (Mary J) r 906 Borden
Potter Chas r 120 S Alabama av
Potter E Lundy (Nannie P) 5 emp Borden Mfg Co h 906 Borden
Potter Flossie r 906 Borden
Potter Geo F (Margt H) 1 Ⓗ metal wkr Williams Sheet Metal Wks h 509 Mildred
Potter Heber T hlpr Williams Sheet Metal Wks r 507 Mildred
Potter Herman 2 emp Kemp Specialty Furn Co r 104 E Elm
Potter Herman I (Bertha D) h 218 Atlantic av
Potter Ira auto mech r 413 S William
Potter J Horace student r 703 N William
Potter L Street emp Atlas Plywood Corp r N Carolina extd RD 2
Potter Nannie P (Mrs E L) emp Borden Mfg Co r 906 Borden
Potter Nathan W (Seany P) 6 mech Scott Mtr Co h 811 Royall av
Potter Nellie (wid T J) r 1005 S Slocumb
Potter Paul clk W H Cole Co r 120 S Alabama av
Potter Queenie C (wid Ira) 1 h 703 N William
Potter Thos J (Marguetie M) 1 Ⓗ gro 421 E Holly h 507 Mildred
Potter Tobe J (Lottie M) Ⓗ h 504 3d
Potts Irvin (Telza M) 2 r 311 E Ash
Potts Jas R r 318 N Center
Potts Newman (Bettie W) 4 gro 300 S Slocumb h 318 N Center
Potts Telza M (Mrs Irvin) opr Sou Bell Tel Co r 311 E Ash
Potts Theo mech J Milford Edgerton res Mt Olive N C
Potts Wm H County Milk & Food Inspr res Mt Olive N C
Pough Fred © r 700 Isler
Pough Sarah © 1 r 700 Isler
Powell Albert © trk dr Wm H Best r 413 Dail
Powell Almeta © maid H Weil & Bros r 615 Parker
Powell Alvis asst br mgr A & P Food Stores r 210 E Mulberry
Powell Bessie sten A C L RR Co r 310 S Center
Powell Bishop © hlpr Jones Mkt r 413 Dail
Powell Booker T © r 915 N John
Powell Charity © Ⓗ h 839 N John
Powell Clarence L (Willie) mech State Hosp r same
Powell Danl (Lillian W) h 202 S Carolina
Powell Delia G (wid H H) h 203 E Holly
Powell Dorothy P (Mrs J L) bkpr Powell's r 118 S Center
Powell Edith r 310 S Center
Powell Eliz W (wid A C) 1 h 311 E Ash
Powell Ella r 202 S Carolina
Powell Emmett Ⓗ h 400 S Center
Powell Frances A sten r 112 N Slocumb
Powell H Paul (Nell P) 2 slsmn A M Shrago & Sons h 412 E Ash
Powell Hallie H emp Borden Mfg Co r 203 E Holly
Powell Hattie © r 733 Argo
Powell Hunter M (Eula G) 1 Ⓗ rural carrier U S P O h 112 N Slocumb
Powell Jas r 211 N George
Powell Jas © (Lola) lab h 301 Raynor
Powell Jas © (Almeta) Ⓗ lab Atlas Plywood Corp h 615 Parker

POWELL JAS L (Dorothy P) (Powell's) h 118 S Center
Powell John © lab r 301 Raynor
Powell John B © (Annie) 3 emp WPA h 915 N John
Powell Laura © h 413 Dail
Powell Lena © 2 maid Gboro High Sch h 811 E Elm
Powell Margt M emp Kemp Specialty Furn Co r 206 E Spruce
Powell Mildred E r 213 E Oak
Powell Minnie cash Sou Bell Tel Co h 310 S Center
Powell R W & Bro (Robt W Powell) fertilizer materials 715-16 Bk of Wayne Bldg
Powell Reuben © shoe shiner Gurley's Barber Shop r 915 N John
Powell Robt J Wayne Natl Bk Receiver res Fayetteville N C
Powell Robt W 2 Ⓗ (R W Powell & Bro) h 211 N George
Powell Sarah © dom r 811 N Center
Powell Sidney © (Hattie) lab h 114 Brogden
Powell Silas P (Laura R) 2 Ⓗ emp WPA h 213 E Oak
Powell Wm © lab r 301 Raynor
Powell Wm A (Grace M) 2 slsmn h 206 E Spruce
Powell Wm K student r 206 E Spruce
POWELL'S (Jas L Powell) Men's Furnishings 118 S Center **(See page 53)**
Powers Helen C student r 1201 N George
Powers Joel (Miriam C) 1 Ⓗ drftsmn Dewey Bros h 1201 N George
Pratt Frank I (Roxie B) trav slsmn h 411 S William
Pratt Roxie B (Mrs F I) lunch rm mgr Walnut Street Sch r 411 S William
Pressly J Sloan (Tillie W) 1 Ⓗ clk Ry M S h 310 N James
Pressly John S Jr, U S M C r 310 N James
Prevost Faye nurse The Gboro Hosp r same
Price Bernice r 116½ N John
Price Bessie Mrs 1 emp Borden Mfg Co r 1307 N William
Price David W (Mary D) 2 emp Borden Mfg Co r 725 N William
Price Edw © r 112 Marius
Price Edw © (Eva) 1 lab h 927 N John
Price Eliz Mrs h 609 N James
Price Eva W (wid C T) 1 Ⓗ h 1703 N William
Price Hazel M slswn S H Kress & Co r 110 E Oak
Price Jesse R Jr (Esther G) collr The L B Price Mercantile Co h 1015 E Ash
Price L B Mercantile Co The Edw F Gallagher Jr mgr hse furnishings 309 N John
Price Lannie © h 508 W Pine
Price Lem pntr r 614 N John
Price Malcolm B (Susan) emp Atlas Plywood Corp h 123 S Herman
Price Mary F Mrs r 1011 S Slocumb
Price Moses (Maggie) 4 hlpr Gboro Milling Co h 401 S William
Price Nathan (Shorty's Place) h 1501 N William
Price Ollie S trk dr r 1012 N George
Price Reba emp Goldwayne Lndry & Dry Clnrs r 309 S Slocumb
Price Robt M (Magdaline D) 3 pntr h 402 N Kornegay
Price Rosa B nurse The Gboro Hosp r same
Price Wm (Ann F) 1 wtchmn Atlas Plywood Corp r 309 S Slocumb
Pridgen French © (Maybelle) lab h 706 Potley
Pridgen Jas © r 706 Potley
Pridgen Leon © (Annie M) 1 h 219 W Pine
Pridgen M Louise tchr William Street Sch r 304 S William
Pridgen Pauline © student r 419 Canal
Pridgen Timothy © (Pauline) lab Atlas Plywood Corp r 315 W Pine

Pridgen Wm emp Borden Mfg Co r 913 Borden
Priest Thos © logger r 102 Freeman
Primitive Baptist Church 109 E Spruce
Prince Alma S (wid A C) h 411 S Oleander av
Prince Alma S student r 411 S Audubon
Prince Chas (Sue G) trk dr J Andrew Smith r 214 E Chestnut
Prince J Speed r 411 S Audubon av
Prince Maggie B (wid W W) h 1017 Snow Hill
Prince Sue G (Mrs Chas) slswn J C Penney Co Inc r 214 E Chestnut
PRINCE WM A (Julia M R) Ⓗ V-Pres Wayne Tire Co Inc, r RD 3—Tel 1147-J
Privette Burke M (Sallie B) 2 Ⓗ h 311 E Mulberry
Privette Wm B (Gee H) r 311 E Mulberry
Professional Building 109 S John
Proud Alf R (Edith B) Ⓗ del slsmn Edgerton Oil Co h 110 N Kornegay
Proud Edith B (Mrs A R) slswn Leder Bros r 110 N Kornegay
Proud Everett R student r 110 N Kornegay
Pugh W Marshall r 309 N Virginia
Pulley W Robt slsmn Barnes-Harrell-Rawlings Co Inc r 311 E Mulberry
Pumphrey Kenneth T (Annie B) 1 trk dr r 715 Simmons
PURE OIL CO OF THE CAROLINAS INC, Orris F Dumas and Lewis D Giddens Distributors, Office and Bulk Plant 950 S George—Tel 234
Pure Oil Service Station 135 N John
Pure Oil Service Station The Chas A Matthews mgr 519 E Ash
Purnell Cecil R (Pauline S) 1 trk dr r 403 E Beech
Purser Roy M (Ruth) 3 business mgr State Hosp r same
PYATT—See also Piatt
Pyatt E Glenn (Dena) 1 night supt The Sou Cotton Oil Co r 204 E Elm
Pyatt Kedar D (Frances H) 2 formn h 408 S William

Q TO FIND A NAME YOU MUST KNOW HOW TO SPELL IT

Quality Service (Geo A and Geo A Daly Jr) gro 420 W Walnut
Quate Guy slsmn Sou Towel Sup Co Inc r 718 E Walnut
Quinn Jas F (Della G) mach Dewey Bros h 206 Princess
Quinn Pauline B (wid Roscoe) 5 h 210 E Oak

R TO FIND A NAME YOU MUST KNOW HOW TO SPELL IT

Rackley Annette S clk Waters Drug Store r 1305 E Holly
Rackley Cornelius M (Sennie B) 3 carp h 211 E Beech
Rackley Earl (Margt) 1 atndt Overman's Service Sta r 804 N Virginia
Rackley Edna L student r 618 S Slocumb
Rackley Jeffie slswn Belk-Tyler Co r 304 E Walnut
Rackley Lemon E (Geneva) 2 h 618 S Slocumb
Rackley Mary E student r 1305 E Holly
Rackley Music Co (Spencer R Rackley) 124 N John
Rackley Ora L (Rena B) 2 carp h 723 Bryan
Rackley Spencer R (Florence M) 1 Ⓗ (Rackley Mus Co) h 1305 E Holly

Rackley W Earl msngr Western Union Teleg Co r 618 S Slocumb
Radford Carey © r 805 Greenleaf
Radford Dorothy L (Mrs Kenneth) slswn W T Grant Co r State Hosp
Radford F Benj r 1910 N William
Radford Hilda P © cook Gboro High Sch r 704 E Elm
Radford Jas F (Lillian R) 2 h 1910 N William
Radford Kenneth (Dorothy L) dairymn State Hosp r same
Radford Mary © student r 704 E Elm
Radford Troy (Blanche T) 3 pntr r 512 N William
Raford Alice G Ⓗ h 403 S John
Ragan Clarence S dist mgr The Sou Cotton Oil Co r Hotel Gboro
Ragan J Marshall weigher Gboro Storage & Whse Co r Wayside Hotel
Ragan Saml T reporter Gboro News-Argus r 209 W Mulberry
Raiford Amanda © r 509 Canal
Raiford Arth © (Phabia) 1 h 715 School
Raiford Chas © (Odell) 4 h 718 Canal
Raiford David © 2 emp Atlas Plywood Corp r 706 Slaughter
Raiford Jacob © (Lizzie) 1 Ⓗ gro 619 Canal h same
Raiford Jesse © r 715 School
Raiford Ralph © student r 709 Olivia la
Raiford Sol © (Bertha) emp Atlas Plywood Corp h 808 Devereaux
Raiford Washington © h 706 Slaughter
Raiford Winnie © r 513 W Pine
Raiford Wright © (Vinie) 5 Ⓗ h 509 Canal
Raiford Wright Jr © r 509 Canal
Railway Express Agency Inc Julian C Johnson agt S Carolina cor Walnut
Raines Albert r 306 Workman
Ramsey Elmer T (Margt McM) 2 asst mgr Montgomery Ward & Co h 610 W Walnut
Randolph Cassie © emp Goldwayne Lndry & Dry Clnrs r 408 S Virginia
Randolph Dave © (Cassie) h 408 S Virginia
Randolph Wm © (Ella) 2 h 511 W Pine
Raney Julia M student r 207 W Mulberry
Raney Luther A (Maude) Ⓗ auto dlr h 207 W Mulberry
Raney Wm A student r 207 W Mulberry
Range Lillian E (wid J R) 4 h 1101 Norwood
Raper John R(Rebecca L) Ⓗ formn Dewey Bros h 716 E Ash
Ray Ida W (wid John) 1 smstrs WPA h N Virginia extd RD 2
Ray John R (Ruth B) mech White Way Lndry & Dry Clnrs Inc r 615 E Ash
Ray L Thelma © lndrs Gboro Dry Clnrs Lndry & Hatters r 8 Bizzell al
Ray Ruth (Mrs J R) ironer White Way Lndry & Dry Clnrs Inc r 615 E Ash
Ray Wm (Pauline R) 1 h 108 N Herman
Rayner Hattie © 1 h 403 E Elm
Rayner Hubert trk dr r N Center nr Dillard
Rayner John W Rev © (Mary) h 1208 N Center
Rayner Julius E (Lillie J) carp h N Center nr Dillard
Rayner Leslie © delmn r 403 E Elm
Rayner Mildred I r N Center nr Dillard
Raynor Elijah © (Sudie) 1 lab h 414 S George
Raynor Grace H (Mrs W D) bkpr H Weil & Bros r 303 E Walnut
Raynor Ira © lab M E Robinson Inc r 608 Parker
Raynor J Richd (Myrtle) 2 h 506 S Slocumb
Raynor Jadie M Rev © (Virginia) (Community Gro) pastor Darden's Chapel h 1014 N John

Raynor Jas © (Inez) lab Atlas Plywood Corp r 613 Isler
Raynor John © (Mattie) lab h 916 S Center
Raynor J Lorraine © kitchen hlpr The Gboro Hosp r 610 E Spruce
Raynor Lillie © tob wkr J P Taylor Co Inc h 507 Scott
Raynor Luby E (Raynor's Hot Dog Stand) res Washington N C
Raynor Needham © (Martha) 1 h 610 E Spruce
Raynor Pauline © student r 414 S George
Raynor Wilbur D (Grace H) slsmn Sou Towel Sup Co Inc 212 E Chestnut
Raynor Wm I © r 806 Odell
Raynor's Hot Dog Stand (Luby E Raynor) Paul Reeves Jr mgr 104½ E Mulberry
Rayford Hattie © Ⓗ h 419 Peterson
Rayford Katie N © r 419 Peterson
Rayford Wm © (Ophelia) draymn h 312 Charles
Rawles Wm A Jr (Eliz McL) 1 supt Wallbrook Tob Co Inc h 313 N James
Rawlings L Mildred r 311 W Mulberry
RAWLINGS W LE ROY (Lillian C) Ⓗ Mgr Barnes-Harrell-Rawlings Co Inc, h 311 W Mulberry—Tel 212
Reaves Eunice winder Borden Mfg Co r 418 N James
Reaves Georgia P Mrs 2 smstrs H Weil & Bros r 321 E Ash
Reaves Hilda slswn r 321 E Ash
Red Front Shoe Shop (Benj Gordon) reprs 143 N Center
Red's Barber Shop (Cullen H Langston) 524 S Slocumb
Redditt Ben H (Ada) 3 mldr Wayne Agrl Wks Inc r 707 S Slocumb
Redditt John L (Bertha W) 1 electn r 113 S Virginia
Redfearn Walter M (Frances H) 1 farm mgr H Weil & Bros h 107 E Pine
Redford Iola F (wid J E) (Hotel Beauty Salon) r 204 N Virginia
REESE JAS P (Eloise B) 1 (Goldsboro Credit Bureau) h 708 E Mulberry—Tel 886-J
Reese Mary A © r 600 S John
Reeves Annie P ironer White Way Lndry & Dry Clnrs Inc r 612 Devereaux
Reeves Baxter Rev © (Eliza J) h 1001 Seaboard
Reeves Chas C (Laura P) 1 plmbr Gboro Heating & Plmbg Sup Co h 504 E Ash
Reeves Chas L r 504 E Ash
Reeves Clyde R r 201 S Carolina
Reeves Crawford © (Lillie) h 122 W Pine
Reeves Edna E checker Goldwayne Lndry & Dry Clnrs r 612 Devereaux
Reeves Elijah © (Dorothy) 1 r 616 Crawford
Reeves Essie M © h 211 Cemetery
Reeves Estelle L (Mrs J H) drsmkr 901 N Carolina r same
Reeves Isaac © (Rebecca) 1 lab h 503 Phelps
Reeves J Raymond hlpr Gboro Heating & Plmbg Sup Co r 504 E Ash
Reeves Jesse R 2 h 201 S Carolina
Reeves John H (Estelle L) 4 slsmn h 901 N Carolina
Reeves John R student r 201 S Carolina
Reeves Lena opr Sou Bell Tel Co r 612 Devereaux
Reeves M Emmett (Ella H) 2 Ⓗ farmer h 707 E Ash
Reeves Mack A (Zillia) 1 cabtmkr Kemp Specialty Furn Co h 612 Devereaux
Reeves Paul Jr mgr Raynor's Hot Dog Stand r 901 N Carolina
Reeves Richd I student r 504 E Ash
Reeves Ruby ironer White Way Lndry & Dry Clnrs Inc r 402 N Kornegay
Reeves Saml L © r 122 W Pine
Regin Frances © 2 lndrs h 208 W Pine
Register Geo R (Session W) 1 mach Dewey Bros h 412 S John
Register Leonard F door mn Paramount Theatre r 409 S Pineview av

Register Sallie E (wid John) Ⓗ h 605 N William
Reid A B © (Grace J) Ⓗ bellmn Hotel Gboro h 411 S George
Reid Annie S nurse 710 Park av r same
Reid Broady © (Della) brklyr r 506 School
Reid Clarence © (Rachael) 6 lab Dewey Bros h 627 Orchard
Reid Coy © (Bertha) 2 r 715 Canal
Reid Elbert © (Lorena) 1 butler h 1231 S Slocumb
Reid Grace J © cash Carolina Theatre r 411 S George
Reid J H Lancaster © (Mildred) bellmn Hotel Gboro r 411 S George
Reid Jas © r 720 E Chestnut
Reid Mary J r 410 Canal
Reid Percy © (Mary) 1 gdnr h 514 Robert
Reid Sadie © Ⓗ h 720 E Chestnut
Reid Thaddeus © lab r 720 E Chestnut
Reid Thos © porter S H Kress & Co r 112 W Spruce
Reinhardt Eldridge © bkpr Hamiltons Funeral Home r 426 S James
Rekkemp Pete professional ball player r 317 E Ash
Relset Dress Mfg Co (Abr Tesler) 101 N James
Remsburg Frank H mgr Paramount Theatre r 210 S William
RENN—See also Wrenn
Renn Eula (wid W D) (Renn Hse) h 114 S John
Renn Helen r 114 S John
Renn House (Mrs Eula Renn) bdg 114 S John
Renn Jas R wtchmn J P Taylor Co Inc r 116 S Alabama av
Renn John (Ruth) 3 ins agt r 114 S John
Renn Oscar B (Sallie W) 2 emp WPA h 503 Stronach av
Reyes Eleanor J slswn Smart & Thrifty Dresses r 207 S Virginia
Reyes Geo S (Rose) (Frozen Delight) h 207 S Virginia
Reyes Laurice opr Hotel Beauty Salon r 207 S Virginia
Reyes Marie A clk Frozen Delight r 207 S Virginia
Reynolds Adelia E Mrs r 114 W Mulberry
Reynolds Elsie D bkpr Lupton-Smith Mtr Co Inc r 111 N Slocumb
Rheims Wm © carp r 407 Denmark
Rhodes Addie © r 401 S Center
Rhodes Emma (wid J G) r 508 E Elm
Rhodes Evan A (Sudie P) h 407 N William
Rhodes Georgianna © r 801 W Oak
Rhodes Henry © (Jeanie) r 401 S Center
Rhodes Jas © r 506 Chapel
Rhodes Jas B (Rosalie) 1 (Pittman Service Sta) r 111 N Slocumb
Rhodes Lemuel © (Mamie) 1 lab A T Griffin Mfg Co h 415 Scott
Rhodes Louis O (Laura U) 1 detective City Police Dept h 109 N Slocumb
Rhodes Luvenia © 3 r 506 Chapel
Rhodes Mary © tob wkr J P Taylor Co Inc r 506 Chapel
Rhodes Theo © (Mattie) 3 pntr h 409 E Elm
Rhodes W Chas barber Ideal Barber Shop res Princeton N C
Rhodes Walter © lab r 506 Chapel
Rice Albert M (Margt B) 2 dist mgr Durham Life Ins Co h 804 E Mulberry
Rice Rosa C ofc sec Gboro Cred Bureau r 209 N Virginia
Rich Chauncey © (Sadie) 2 trk dr A T Griffin Mfg Co h 615 N George
Rich Fred © (Annie) hlpr Victory Tailors & Dry Clng Co r 823 N John
Rich Garland slsmn A T Griffin Mfg Co r RD 2
Rich Marvin © delmn Chas Davis r 108 Grantham

Rich Pattie M © dom r 613 Crawford
Rich Ralph © (Nellie) 2 emp Atlas Plywood Corp h 613 Crawford
Richards Geo © lab Atlas Plywood Corp r 116 W Elm
Richardson Chas © r 105 Riway
Richardson Chas © lab Weil's Fertilizer Wks r 105 Riway
Richardson Chas E h 211 N James
Richardson Clyde h 417 E Walnut
Richardson Floyd © (Myrtle D) 1 lab h 509 E Spruce
Richardson Frank © student r 1201 (203) Slaughter
Richardson Jas © (Anna B) 5 lab h 420 Griffin
Richardson Jasper © (Malissa) 1 hlpr Gboro Floral Co Inc h 105 Riway
Richardson Jos © (Mamie) 3 lab h 703 W Elm
Richardson Luther W r 417 E Walnut
Richardson Mary A r 211 N James
Richardson Nannie E sch tchr r 211 N James
Richardson Odies © 2 r 105 Riway
Richardson Wm © lab Kemp Specialty Furn Co r 420 Griffin
Ricks Ellen slswn Belk-Tyler Co r 209 N Virginia
Ricks Priscilla © dom h 820 N Center
Ricks Ricy C r 212 N Herman
Rierson J Wm (Margt I) mgr G R Kinney Co h 110 Patrick
Rierson Margt I (Mrs J W) slswn G R Kinney Co r 110 Patrick
Riggs Alonza C (Ollie)1 routemn Goldwayne Lndry & Dry Clnrs h 607 S Slocumb
Riggs Jas S (Linda K) 2 mech Wayne Mtr Co Inc h 608 Simmons
Riggs Mark (Callie) h 609 Devereaux
Riggs Nina (wid R E) 1 r 607 S Slocumb
Riggs Reba C student r 609 Devereaux
Riggs Roy (Bella M) 1 h 607 Devereaux
Riggs Wm A (Laura A) 2 slsmn h 415 N John
Riggsbee Arlena J © tchr Dillard High Sch r 209 W Elm
Riles Nathan © (Estelle) lab r 808 N John
Riley Bennett D (Mary Y) 2 formn Sou Ry Co h 102 W Vine
Riley J V 1 Ⓗ tobacconist h 1109 Evergreen av
Riley Wm © (Ethel) 1 lab W P Rose Sup Co Inc r 205 Claudia av
Risby Jas © asst mgr Hamilton's Funeral Home r 426 S James
Ritchburg Katie P © r 405 N Center
Rivenbark Dorita r 101 N Virginia
Rivenbark K Frances (wid R V) 1 (Virginia Street Inn) h 101 N Virginia
Rivenbark Mary C (Mrs R V) cash Gate City Life Ins Co r 210 N Carolina
Rivenbark R V (Mary C) emp State Hwy & Pub Wks Comn h 210 N Carolina
Roach Oscar © farm hd r 1905 Temple
Robins Alliene asst cash S H Kress & Co res Fremont N C
Robbins Mary L smstrs WPA 300 N Daisy
Roberson H Willis (Rebecca R) mgr Montgomery Ward & Co r 1115 E Beech
Roberson H Willis Jr student r 1115 E Beech
Roberts Alex A (Janie B) 1 trk dr Thompson-Wooten Oil Co h 706 N Virginia
Roberts Allene B (wid L B) opr Hotel Beauty Salon r RD 1
Roberts Clarence © r 500 School
Roberts Dollie S (Mrs J W) emp Relset Dress Mfg Co r 906 4th
ROBERTS EUG L (Margt E) 2 (Goldsboro Herald) h 402 W Oak—Tel 312-W
Roberts Geo E (Cassie G) Ⓗ route mn Gboro Dry Clnrs Lndry & Hatters h 407 Grantham
Roberts J Wm (Dollie S) carp h 906 4th

Roberts John © (Berta) Ⓗ emp Borden Brick & Tile Co h 316 Wilmington av
Roberts John © lab Atlas Plywood Corp r 402 Peterson
ROBERTS JOHN J (R Inez) 3, Agt Southeastern Express Co, h 207 N Virginia—Tel 592-J
ROBERTS JOHN M (Mary F) 2, Mgr Southern Bell Telephone & Telegraph Co, h 307 N James apt 1—Tel 9082
Roberts Jos © (Hastie) Ⓗ h 110 Day
Roberts Leon B (Alice) pres Wayne Ice & Coal Co Inc r 414 N George
Roberts Luvenia © r 808 Poplar
Roberts Martha © tob wkr J P Taylor Co Inc r 517 Chapel
Roberts Mary Mrs 2 smstrs WPA r 300 Daisy
Roberts Mattie © Ⓗ lndrs h 500 School
Roberts Mildred E ofc sec Ehringhaus, Royall, Gosney & Smith and notary r 113 S Kornegay
Roberts Viola T (wid J W) h 113 S Kornegay
Roberts Zeno © hlpr Wayne Ice & Coal Co Inc 502 N George
Robertson Archie K (Janie C) 1 Ⓗ dist supvr U S Farm Security Admn h 1201 E Walnut
Robertson Archie K Jr student r 1201 E Walnut
Robertson Arline K slswn H Weil & Bros r 1201 E Walnut
Robertson Giles L (Nita I) route mn Gboro Dry Clnrs Lndry & Hatters h 1107 N George
Robinson Ada H (wid J E) r Hotel Gboro
Robinson Arth (Sarah J) 2 joiner Kemp Specialty Furn Co h 614 W Walnut
Robinson Elvira © 1 maid r 510 Griffin
Robinson Grady M mldr Wayne Agrl Wks Inc r 117 S Georgia av
Robinson Herman © (Sallie) 1 trk dr A T Griffin Mfg Co r 213 W Beech
Robinson Hosea © (Marina) Ⓗ plstr h 813 E Elm
Robinson Jas © (Vera) lab M E Robinson Inc r 419 Canal
Robinson Jas J Rev © (Ruby R) pastor St James A M E Zion Ch h 313 W Elm
Robinson M E Inc M Emmet Robinson pres M Guion Lee sec-treas box shook mfrs W Elm nr city limit
Robinson M Emmet pres M E Robinson Inc r 300 S William
Robinson Mack © (Luella) 2 h 307 Olivia la
Robinson Margt Ⓗ waitress Miss Coley's Dining Rm h 311 S John
Robinson Susan K (wid M E) Ⓗ h 300 S William
Robinson Thos R r 308 E Chestnut
ROBINSON THOS R JR (Betty B) 2 Ⓗ (Robinson's Drug Store) h 308 E Chestnut—Tel 546
ROBINSON'S DRUG STORE (Thos R Robinson Jr) 143 S Center—Tel 823
Rochelle E Ruth ofc asst Dr M Edw Bizzell r 506 Daisy
Rochelle Nancy B (wid J L) r 506 Daisy
Rochelle Paul V (Gertrude W) 3 teleg opr A C L RR Co h 210 E Pine
Rochelle Richd W cablemn r 415 S John
Rodgers Smithey P Mrs 1 emp Borden Mfg Co h 603 E Holly
Rodgers & Co Inc Forrest L Simmons mgr cotton brokers 225½ E Walnut
Roe Wm © (Roxie) 2 emp Borden Brick & Tile Co h 931 N Center
Rogers Clemmie S Mrs 1 h 725 N William
ROGERS CREDIT JEWELERS, Ebert R McIlvaine Mgr, 109 S Center—Tel 1278 (See page 53)
Rogers David J (Wrenner P) 2 tailor Ernest D Smith h 502 E Ash
Rogers E W © (Emma) (Rogers Hotel) h 604 W Pine
Rogers Eug © student r 105 W Elm

Rogers Geo R bkpr Belk-Tyler Co r 206 N Carolina
Rogers Hotel © (E W Rogers) 604 W Pine
Rogers J Robt (Ruby) 4 slsmn D Claude Cogdell h 113 S Virginia
Rogers Jos © lab Kemp Specialty Furn Co r 414 Denmark
Rogers Julian C (Fannie J) 3 mgr S H Kress & Co h 409 W Mulberry
Rogers Katie B (wid G R) r 206 N Carolina
Rogers Lois M student r 502 E Ash
Rogers Wm © h 221 W Pine
Rogers Wm student r 709 Simmons
Rogers Wrenner P (Mrs D J) opr Sou Bell Tel Co r 502 E Ash
Rogers Zack © (Katie B) 3 Ⓗ firemn Kemp Specialty Furn Co h 105 W Elm
Rollins Bascom G Rev (Dovie S) 2 pastor Friends Ch h 501 N William
Rollins Clayton (Nannie) Ⓗ (Rollins Gro) h 913 Elm
Rollins Clifton W (Vida H) 2 Ⓗ clk Atlas Plywood Corp h 612 S Slocumb
Rollins Grocery (Clayton Rollins) 909 E Elm
Rollins J Marvin (Roxie) 1 gro 706 Devereaux h 702 S Slocumb
Rollins Jos (Emma M) h 1700 N William
Romanus Geo prod buyer r 210 E Ash
Rook J Wm Jr clk Mtr Bearings & Parts Co r 413 W Mulberry
Roper Clarence P r 317 E Ash
Roscower Arth (Rebecca) Ⓗ h 217 N William
Rose Albert L slsmn Royall Furn Co Inc r 1402 E Walnut
Rose Amanda (wid W T) r 1113 E Mulberry
Rose Annie © maid r 211 W Elm
Rose B Frank (Rose's Fish Mkt) r Adamsville RD 3
Rose Bertha O (wid S L) 3 h 311 E Beech
Rose Bonnie L smstrs IOOF Home r 310 N Herman
Rose Buren C (Cleo B) 1 mldr Dewey Bros h 316 E Walnut
Rose Chas E (Sarah H) bus dr h 309 N William
Rose Christine F r 311 E Beech
Rose David J (Janet C) 3 Ⓗ surg 613-16 Bk of Wayne Bldg h 1402 E Mulberry
Rose Delphia R waitress F W Woolworth Co r 311 E Beech
Rose Doris R student r 311 E Beech
Rose Ellie (Lula) emp Sou Ry Co r 405 "A"
Rose Eula M cash Jefferson Std Life Ins Co h 305 W Walnut apt 304
Rose Geo W (Nannie L) Ⓗ h 722 N Herman
Rose Harry L © del mn Creo W Merritt r Greenleaf
Rose Hazel Ⓗ slswn Charles Stores Co Inc h 311 E Beech
Rose Hazel S Mrs bkpr H Weil & Bros r RD 3
Rose Hubert R service sta Mt Olive hwy RD 1 h same
Rose Jessie M beauty opr r 203 N Virginia
Rose Jos O delmn Ry Exp Agcy Inc r 1402 E Walnut
Rose Leon (Ella) 1 emp Kemp Specialty Furn Co r 414 N John
Rose Marcus L (Bessie) slsmn r 213 N James
Rose Milton student r 722 N Herman
Rose Obie L (Jennie T) trav slsmn h 1402 E Walnut
Rose Paul F (Rosetta S) 1 Ⓗ service mn Cedric E Edgerton h 725 N Herman
Rose Robt B r 311 N George
Rose Ruth A r 311 N George
Rose Sarah H (Mrs C E) ofc asst Dr T Malcolm Bizzell r 309 N William
Rose W Albert (Lizzie M) 3 mldr h 704 S Slocumb
Rose W Dewey (Irene P) 3 trk dr Gboro Milling Co h 110 E Vine

ROSE W P SUPPLY CO INC, Wm P Rose Pres, Richd S Jinnette V-Pres, John A Jinnette Sec-Treas, Harry O Null asst Sec-Treas, Building Material and Supplies, N Center cor W Holly—Tel 33 (See page 43)

ROSE WM P (Jennie P) Ⓗ Pres W P Rose Supply Co Inc, h 311 N George—Tel 1023

Rose Wm P Jr r 311 N George

Rose's Fish Market (B Frank Rose) 324 S James

Rosemond Lillie r 308 S Pineview av

Rosenthal Eliz r 202 S James

Rosenthal Eliz (wid Jos) Ⓗ h 202 S James

Rosenthal Emil (Miriam O) 3 Ⓗ investment mgr H Weil & Bros h 701 Park av

Ross Jack © carp h 205 Atlantic av

Ross Jas © r 318 S James

Ross Mary © 1 emp J P Taylor Co Inc h 403 S Carolina

Ross Wm © (Lucille A) lab Atlas Plywood Corp h 318 S James

Rountree Moses (Rosiland Y) 3 Ⓗ carrier U S P O h 1108 Park av A

Rouse Alex © (Georgia) 4 lab A T Griffin Mfg Co h 1712 Tuskegee

Rouse Bertie M Ⓗ sec John R Crawford Inc h 208 N Leslie

Rouse Donald C (Glennie) bldg contr h 1306 E Holly

Rouse Doris © cook r 817 E Elm

Rouse Edw © (Margt) h 800 Crawford

ROUSE FRANK W (Hazel E) Ⓗ (Paramount Cleaners & Hatters) h 1009 E Walnut—Tel 843-R

Rouse Hazel E (Mrs F W) bkpr Paramount Clnrs & Hatters r 1009 E Walnut

Rouse Helen © cook r 817 E Elm

Rouse Herman A © (Elise) 3 hlpr Dewey Bros h 820 E Elm

Rouse Jas © kitchen hlpr Hotel Gboro r 817 E Elm

Rouse Jesse L Jr © r 503 Denmark

Rouse John © r 503 Denmark

Rouse Jos © r 422 Pecan

Rouse Jos H Rev © (Esther) h 810 Devereaux

Rouse Josie E (wid W J) r 208 N Leslie

Rouse Kirby © (Glennie) 1 Ⓗ lab Gboro Milling Co h 1707 Tuskegee

Rouse Lizzie © 1 dom h 503 Denmark

Rouse Lonnie © (Bessie) 1 lab r 1712 Tuskegee

Rouse Lott R © (Mary) r 225 E Vine

Rouse Mary J © 3 r 407 Smith

Rouse Mildred © maid 701 E Ash

Rouse Minnie G student r 305 N Slocumb

Rouse Mittie © Ⓗ smstrs h 701 Parker

Rouse Nathan © lab Gboro Iron & Metal Co r 813½ N John

Rouse Noah © (Lula) 2 h 817 E Elm

Rouse Norwood clk Gboro Candy Kitchen r 305 N Slocumb

Rouse Oliver © (Annie) Ⓗ lab h 1706 N John

Rouse R Norman (Mattie C) 2 Ⓗ bldg contr h 1201 E Holly

Rouse Robt © (Helen) lab h 813½ N John

Rouse Robt © (Mildred) 1 lab Wayne Agrl Wks Inc h 515 Phelps

Rouse Sudie © dom r 309 E Spruce

Rouse Susie M Mrs 1 book mender WPA h 305 N Slocumb

Rouse Viola © dom r 409 Scott

Rowe Adell © r 702 Isler

Rowe Annie © 2 r 702 Isler

Rowe Edison T (Julia H) trk dr r 1639 N William

Rowe Etheline © r 702 Isler

Rowe Geo E (Leona M) 4 emp WPA h 417 Wilson av
Rowe Jos © (Mamie) 3 lab The Sou Cotton Oil Co r 516 Creech
Rowe Julia H (Mrs E T) emp Borden Mfg Co r 1639 N William
Rowe Leslie © (Thelma) 1 lab Kemp Specialty Furn Co h 909 Church
Rowe Odell © porter Wrenn Service Sta h 702 Isler
Rowe Othel M farmer r 417 Wilson av
Rowe Wm M © (Cora) h 1107 Royall av
Royal Essie © r 1009 Seaboard
Royal Leslie © (Mary) lab h 1210 N James
Royal Leslie W (Adeline J) 3 h 731 N Herman
Royal Percy © (Marie) 3 emp Borden Brick & Tile Co h 713 Olivia la
Royal U Z © (Eliose) 2 lab r 803 N Center
Royal Wm © (Edith) 1 h 1009 Seaboard
Royal Wm © lab r 1009 Seaboard
Royall Anna © 2 maid h 306 S George
Royall Bertha © r 306 S George
Royall Bessie © fcty wkr r 306 S George
Royall Edw r 302 N George
Royall Edw © presser Paramount Clnrs & Hatters res Mt Olive N C
Royall Ethel © fcty wkr r 306 S George
Royall Furniture Co Inc Wm A Royall pres-treas, Wilbur L Creech v-pres, Mrs Myrtle S Jones sec 215 W Walnut
Royall Geo C Ⓗ h 201 W Ash
Royall Grocery (Thos W Parker) 503 W Mulberry
Royall J Lloyd (Eliz J) r 602 Atlantic av
Royall John O (Mollie B) platform mn Colonial Ice Co r 201 N Carolina
Royall Jos L (Mela A) Ⓗ h 302 N George
ROYALL KENNETH C (Margt B) Ⓗ (Ehringhaus, Royall, Gosney & Smith) Pres Farmers Cotton Storage & Warehousing Co Inc and Wayne Bonded Warehouse, r 201 W Ash—Tel 601
Royall Kenneth C Jr student r 201 W Ash
Royall Leonora © fcty wkr r 306 S George
Royall Lillian © r 306 S George
Royall Margt B student r 201 W Ash
Royall Mollie B (wid J O) Ⓗ h 201 N Carolina
Royall Mozelle M clk r 1010 N George
Royall Wm A (Eliz W) 3 Ⓗ pres-treas Royall Furn Co Inc h 309 Linwood
Royster E Marvin (Gertrude) agt Am Natl Ins Co r 111 S Virginia
Rudolph Ella © dom r 608 N George
Rudolph Lizzie © cook r 330 Charles
Rue Albert © r 626 Holt
Rue Alex © (Julia) h 626 Holt
Rue Alonzo © (Letha) 3 Ⓗ hlpr Gboro Dental Laboratory h 326 W Pine
Rue Jerry © del mn Royall Gro r 626 Holt
Rue Milton © (Marcella) Ⓗ emp Kemp Specialty Furn Co h rear 314 W Pine
Rue Rachael © student r 326 W Pine
Ruffin Cleo L Mrs 1 h 208 E Ash
Ruffin Jesse © (Effie) 2 dishwasher Williams Cafe h 413 Canal
Ruffin Lodge No 6 K of P meets Friday 7:30 P M 123 E Mulberry
Ruffin Wiley L mech Matthews Mtr Sls r 306 Daisy
Rumley Julian H (Lucy) bkpr J P Taylor Co Inc h 903 E Walnut
Russell Cyrus T (Lena) 1 car inspr A C L RR Co h 212 E Elm
Rutledge Claire H (wid E W) 1 ofc sec County Pub Welfare Dept r 213 E Elm

Rutledge Hilbert B (Mildred J) 1 h 110 Lionel
Rutledge Janet r 213 E Elm
Rutledge Maggie © r 601 S Herman

S TO FIND A NAME YOU MUST KNOW HOW TO SPELL IT

Sadler Libby (Mrs Paul) ofc asst Dr Wm H Smith res Mt Olive N C
St Andrews Episcopal Church © Rev Roger Bunn pastor 312 W Spruce
St James A M E Zion Church © Rev Jas J Robinson pastor 212 W Elm
St James Primitive Baptist Church © 907 Davis
St John's A M E Church © Rev Alex J Mattison pastor 402 Charles
St Luke's Disciple Church © Rev G B Borden pastor 415 Peterson
St Mark's Disciple Church © 711 W Pine
ST MARY'S CATHOLIC CHURCH Rev Peter M Denges Pastor, 201 N William—Tel 528 (See page 44)
ST MARY'S CATHOLIC SCHOOL, Sisters of the Immaculate Heart of Mary in Charge, 205 N William—Tel 1232-W
St Mathew's A M E Zion Church © 908 N John
ST PAUL METHODIST CHURCH, Rev Walter C Ball Pastor, 200 S John—Tel 206 (See page 45)
St Stephen's Baptist Church © 113 W Holly
St Stephen's Episcopal Church Rev Geo S Gresham rector W Mulberry cor James
Salvation Army The 618 N William
Sammeth Belle I (wid M F) h 115 S Virginia
Sammeth Blanche ofc sec Dickinson & Bland r 115 S Virginia
Sammeth Frank M sheet metal wkr Lewis R Sammeth r 115 S Virginia
Sammeth Lewis R sheet metal wkr 115 S Virginia r same
Sampson Broadhurst © lab A T Griffin Mfg Co r 407 S Virginia
Sampson Clarence © (Pearline) 2 r 407 S Virginia
Sampson Earl © r 503 School
Sampson Herman © (Mary) lab h 706 School
Sampson Jas W © Ⓗ lab h 900 S George
Sampson John A © (Cora) 3 Ⓗ exp 407 S Virginia h same
Sampson Ludie © r 900 S George
Sampson Naomi © student r 407 S Virginia
Sampson Nokomis © dom r 407 S Virginia
Sampson Thaddeus © lab Kemp Specialty Furn Co r 503 School
Sanborn E Talbot (Genevieve I) 1 Ⓗ mgr Atlas Plywood Corp h 503 Lionel
Sanborn Janet K tchr Gboro High Sch r 503 N Lionel
Sanborn Marjorie A student r 503 Lionel
Sanciel Virginia © r 809 Hugh
Sanders Amanda M © r 408 Charles
Sanders Arth pntr r 711 N William
Sanders Henry © (Frances) 1 lab h 512 N Virginia
Sanders Mary © r 1007 N James
Sanders Mary © lndrs r 722 N James
Sanders Monzora © h 1007 N James
Sanders Robt © (Bertha) 1 h 213 Cemetery
Sanders Saml © (Letha) 1 carp h 408 Charles
Sanders Saml Jr © r 408 Charles

Sanders Wade © (Katie) lab Atlas Plywood Corp h 309 Denmark
Sanders Walter T (Lillie C) 1 pntr h 610 N John
Sanderson D Ernest (Gladys) 2 mldr Wayne Agrl Wks Inc h 1012 Peachtree
Sanford A Lee (Bettie W) Ⓗ lieut City Fire Dept h 212 S John
Sanford Bettie W (Mrs A L) (Hotel Gboro Cigar Stand) r 212 S John
Sanford Howard M (Sudie) 2 h 112 S Audubon av
Sanitary Dry Cleaning Jesse R James mgr 221 N John
Sanitary Market (Jarman Howell) meats 128 E Walnut
Sansbury Austin B (Doris C) shop formn County Sch Garage 815 Bain
Sasser Alberta © 2 emp J P Taylor Co Inc r 1017 Greenleaf
Sasser Alda D r 308 N James
Sasser Aldon D agt Life & Casualty Ins Co of Tenn r 410 Murray
Sasser Arnold © (Annie J) Ⓗ h 516 S Georgia av
Sasser Carl K (Rochelle C) slsmn r 307 Grantham
Sasser Clayborne D agt Life & Casualty Ins Co of Tenn r 410 Murray
Sasser Clara L (Mrs J C) slswn Belk-Tyler Co r 111 N Virginia
Sasser Donald M (Leona T) (O K Gro) h 610 W Walnut
Sasser Doris L student r 410 Murray
Sasser Edgar F (Annie P) Ⓗ asst U S Postmstr h 505 W Ash
Sasser Edgar F Jr (Annie) spl del msngr U S P O r 505 W Ash
Sasser Effie G (wid G C) h 410 Murray
Sasser Eleanor J © sch tchr r 500 Persimmon
Sasser Emma W © sch tchr r 439 E Elm
Sasser Frank © lab A C L RR S John nr Cemetery
Sasser Geo R © (Janie L) Ⓗ emp A T Griffin Mfg Co h 500 Persimmon
Sasser H LaFayette (Sue S) 1 slsmn r 107 W Ash
Sasser H LaFayette Jr student r 107 W Ash
Sasser Harry (Kath M) 2 del slsmn Std Oil Co of N J h 312 N James
Sasser Hazel © ironer Sam Lee r RD 4
Sasser Henrietta © cook h 408 School
Sasser Herman L (Ruth A) Ⓗ (Sasser's Garage) h 1916 N William
Sasser Hubert B slsmn 'Bacco Belt Service Sta r 314 E Walnut
Sasser J Clifton (Clara L) collr Montgomery Ward & Co r 111 N Virginia
Sasser John L © r 1208 N John
Sasser Josephine © h 110 W Pine
Sasser Leslie G (Sarah W) 1 mgr Sasser's Garage h 1914 N William
Sasser Lester L (Martha E) del slsmn The Texas Co r RD 2
Sasser Lester L (Inez R) 1 slsmn Matthews Mtr Sls r 700 E Ash
Sasser Lillian A r 1010 E Mulberry
Sasser M Merle r 505 W Ash
Sasser Margt cash Sou Ry Co r 308 N James
Sasser Mary © Ⓗ restr wkr h 626 Washington
Sasser Minnie B (wid G D) Ⓗ h 107 W Ash
Sasser Robt Y (Bede) 2 examiner h 308 N James
Sasser Rochelle C (Mrs C K) slswn F W Woolworth Co r 307 Grantham
Sasser Roland W agt The Mut Life Ins Co of N Y res Princeton N C
Sasser Ronald R (Hettie) 3 mldr Dewey Bros h 604 S Slocumb
Sasser Roy L © r 1208 N John
Sasser Sallie A © sch tchr r 500 Persimmon
Sasser Temple M (Lettie) 5 hlpr Dewey Bros h 617 S Slocumb
Sasser Thos B sec-treas East Carolina Farmers Cooperative Assn r RD 3
Sasser W Ransome (Nancy) fish 413-A E Elm r 600 N William
Sasser Wm emp Borden Mfg Co r 410 Woodrow av

Sasser Wm © (Hattie) 7 lab h 1208 N John
Sasser's Garage (Herman L Sasser) auto reprs 1916 N William
Saten Wm Jr © (Ethel) bellmn Hotel Gboro r 908 S Slocumb
Satterfield Frances X student r 210 N Carolina
Satterfield Hubert A (Eleanor H) br mgr D Pender Gro r 400 S John
Satterfield Julia G (wid R B) smstrs Belk-Tyler Co h 210 N Carolina
Satterfield Mary C cash r 210 N Carolina
Sauls Benj M (Patsy E) 1 ptrnmkr Dewey Bros h 808 S Slocumb
Sauls Carl E (Fleeta) 1 ptrn mkr Dewey Bros r 808 S Slocumb
Sauls Robt N mach Dewey Bros r 808 S Slocumb
Sauls Wm © (Lola B) 2 emp Atlas Plywood Corp h 807 Greenleaf
Sauls Wyatt C (Eva) 5 mach Wayne Agrl Wks Inc h 917 E Elm
Savage Dorothy I student r 1205 Park av B
Savage Herbert M (Dora M) 7 Ⓗ (Savage Taxi; Wayne Garage) h 1205 Park av B
Savage Luther © (Roberta) lab Atlas Plywood Corp h 318½ W Elm
Savage Marion D (Wertie P) 2 constn wkr h 209 N William
Savage Taxi (Herbert M Savage) 114 E Mulberry
Savoy Andrew (Rosa O) 1 emp Atlas Plywood Corp h 402 N Carolina
Savoy Eliz H student r 402 N Carolina
Schmidlapp Harold R (Lucy B) 1 Ⓗ service mgr Matthews Mtr Sls h 1207 E Holly
Scholz Erich W mgr The Strietmann Biscuit Co r 305 E Mulberry
School Street School © 415 S Virginia
Schott Jerry trav slsmn r 303 S John
Schroder Dorothy L r 506 Daisy
Schroeder S Mildred opr Sou Bell Tel Co r 305 N Kornegay
Schweikert Lucile T Mrs sten The Smith Hdw Co Inc h 214 S John
Schweikert Mary L student r 214 S John
Scott A Fulton (Eva P) 3 Ⓗ (Scott Mtr Co) h 201 S Virginia
Scott Adam W Rev © (Bessie) 2 Ⓗ h 306 Brazil
Scott Adam W Jr © r 306 Brazil
Scott Alan student r 201 S Virginia
Scott Alvin © (Willie A) (Capitol Pleasure Club) r 427½ S James
Scott Arth © r 827 N John
Scott Buck formn Borden Brick & Tile Co r 112 S John
Scott Chas G r 311 E Vine
Scott Della © cook r 827 N John
Scott Edw L © (Bertha) 1 Ⓗ h 804 Church
Scott H Victor © r 306 Brazil
Scott Hattie T (wid Don) Ⓗ h 105 W Ash
Scott Henry E (Susie S) Ⓗ h 106 E Oak
Scott Jackson B (Annie B) 1 bkpr Jas I Musgrave r Raleigh hwy RD 2
Scott Jas © firemn La Fayette U Perkins r RD 2
Scott Jas B © r 1703 N John
Scott Jos J © (Valnolia) Ⓗ hse mover 604 E Spruce h same
Scott Julia M © h 904 S George
Scott Lee R Rev (Margt N) 2 pastor First Presbyterian Ch h 309 N George
Scott Luther clk The Davison Chemical Corp r RD 1
Scott Mildred sten County Clk of Court r 201 S Virginia
Scott Miriam G © r 306 Brazil
Scott Motor Co (A Fulton Scott) autos 135 N Center
Scott Neal A student r 309 N George
Scott Pauline P © sch tchr r 306 Brazil
Scott Raymond slsmn A T Griffin Mfg Co r 112 S John

Scott S Kath sch tchr r 106 E Oak
Scott Saml © (Esther) lab Atlas Plywood Corp h 616 N George
Scott Sarah © dom h 417 Denmark
Scott Valnolia © tchr Greenleaf Primary Sch r 604 E Spruce
Scott Walter F formn Borden Brick & Tile Co r 112 S John
Seaberry Nelson © (Fernandina) h 607 School
Seaberry Richd © gro 606½ School r 607 same
Seaberry Willis © r 607 School
Sears J Walter (Celeste K) 2 Ⓗ county supvr U S Farm Security Admn h 401 S Oleander av
Seashore Transportation Co Wm H Hiller agt bus line 106-08 S John
Seay Fannie © r 108 Marius
Seay Junius © (Silliva) 2 lab WPA h 818 S George
Seay Wm J © r 906 Davis
Second Baptist Church 513 S Slocumb
Selby Henry C bkpr U S Farm Security Admn r Brogdon Sch
Sellers Jessie L waitress Stith's Lunch Rm r 423 W Chestnut
Sellers Wm © porter Ry Exp Agcy Inc h 612 W Pine
SERVICE GARAGE(Paul B Ingram, Clarence O Kleinert) Expert Repairing on all make cars, 118 W Mulberry—Tel 9186 (See page 43)
Service Market © (Jos Frederick) gros 222 W Pine
Seventh-Day Adventist Church Rev R E Griffin (Raleigh N C) pastor 143½ N Center
Seven-Up Bottling Co C D Maynard Jr slsmn 505 S George
Sewell Bros (John A and Wm T) gros 321 S George
Sewell Carleta H (wid W T) Ⓗ h 306 Workman
Sewell Geo (Ruth P) 1 emp Gboro Milling Co h N Virginia extd RD 2
Sewell H Ruth student r 306 Workman
Sewell John A (Lucille) 5 (Sewell Bros) h 408 S Center
Sewell Mary waitress A & T Coffee Shop r 1908 N William
Sewell W Thos (Louisa P) Ⓗ (Sewell Bros) del slsmn City Oil Co h 1908 N William
Seymour Anna slswn Efird's Dept Store r RD 2
Seymour Betty r rear 406 Daisy
Seymour Funeral Home (Isaiah D Seymour) 107 W Chestnut
Seymour G Frank (Cleo R) 1 plant supt Weil's Fertilizer Wks h 312 Browning
Seymour Isaac T hlpr Seymour Funeral Home r RD 2
Seymour Isaiah D (Seymour Funeral Home) pres Gboro Burial Assn r RD 2
Seymour Jeneverette O sten County Farm Agt r 312 Brownrigg
Seymour Kath ofc sec Seymour Funeral Home r 1104 E Walnut
Seymour Lola Mrs r 306 Daisy
Seymour Walter R (Victoria S) 1 carp WPA h 913 1st
Seymour Wm A (Edna W) 1 v-pres Gboro Burial Assn asst dir Seymour Funeral Home h 1104 E Walnut
Shadding Alberta © dom r 514 Creech
Shadding Benj © (Rebecca) 4 h 509 Creech
Shadding Diana © 2 dom h 606 S Herman
Shadding Eula © r 606 S Herman
Shadding Patk © (Cherrie) 7 h 514 Creech
Shanks Edw © (Earley) 2 lab City Sanitary Dept h 409 Charles
Shanks Henry © del mn Ash Cash Gro r 409 Charles
Shannon Bennett G stock clk Perkins Mtr Parts r 202 Lionel
SHAVER BATTERY CO, Arth A Loftin Mgr, Willard Batteries, Rusco Brake Lining, General Auto Electrical Repairing 102 W Ash—Tel 107 (See page 43)
Shaver Hazel I student r 413 E Ash

SHAVER MAYNARD A (Moseley I) 3 Ⓗ Dist Mgr The Mutual Life Insurance Co of N Y, h 413 E Ash—Tel 1357
Shaw Edna O © student r 811 Nile
Shaw Flora © Ⓗ h 508 Booker
Shaw John student r 501 E Walnut
Shaw Rufus © chauf r 105 W Elm
Shaw Wm emp Borden Mfg Co r 707 N William
Shaw Wm © (Lillian H) 1 emp J P Taylor Co Inc h 722 Waters
Shealy Benj © (Mamie) 1 emp Wallbrook Tob Co Inc h 1113 Greenleaf
Shealy Elbert © r 1113 Greenleaf
Shealy John © r 1113 Greenleaf
Shealy Oscar © (Eliz) emp Wallbrook Tob Co Inc r 1113 Greenleaf
Sheffield Ada © h 405 Charles
Sheffield Chas © lab h 608 N George
Sheffield Danl L atndt The Owl r 304 E Mulberry
Sheffield Jennie S Mrs 1 (Grey Gables) h 304 E Mulberry
Sheffield Maria © h 510 N John
Sheffield Rena © cook r 510 N William
Sheffield Robt © (Mary) 1 lab h 708 N John
Sheffield Sadie © r 405 Charles
Sheffield Wm © lab Atlas Plywood Corp r 405 Charles
Sheffield Wm © (Inez) lab WPA r 920 N John
Shelby Thos A (Jamell) 1 (The Ladies Shoppe) h 416 N Virginia
Shelton Andrew J (Helene G) 2 slsmn r 501 E Walnut
Shenandoah Life Insurance Co Harry W Tatum unit mgr 213 E Walnut
Shepard Ruth A student r 209 N Carolina
Shepard Wm H (Hazel W) plant supt Thompson-Wooten Oil Co r 209 N Carolina
Shepard Wm H Jr del slsmn Thompson-Wooten Oil Co r 209 N Carolina
Sheppard Addie © r 618 Canal
Sheppard Christine student r 305 Wayne
Sheppard David © 3 lab h 615 Slaughter
Sheppard Jas © (Margt) farm hd h 419 Charles
Sheppard John © (Mamie) lab h 509 W Pine
Sheppard Julia © dom r 305 Wayne av
Sheppard Martha © r 615 Slaughter
Sheppard Mary © h 305 Wayne av
Sheppard Robt © r 305 Wayne av
Sheppard Theresa © h 413 S Carolina
Sheppard Wm © r 413 S Carolina
Sherard Amos M (Ruth M) Ⓗ meats 105 N John h 1200 E Ash
Sherard Annie © h 710 Potley
Sherard Bernetta © r 805 Washington
Sherard Clarence © r 510 Canal
Sherard Clifton © student r 713 Canal
Sherard Curtis © (Hattie) 3 h 601 S Herman
Sherard Florence © r 207 E Dewey
Sherard H Marvin Jr (Signal Radio Sup) r E Ash extd RD 4
Sherard Isabella © r 714 Potley
Sherard Jas © 1 lab The Sou Cotton Oil Co r 710 Potley
Sherard Jas A (Sallie N) Ⓗ bldg contr 1201 E Mulberry h same
Sherard Jesse © r 805 Washington
Sherard Julia E (wid D C) Ⓗ h 1014 E Walnut
Sherard L Adell student r 1200 E Ash

Sherard Lunie © student r 713 Canal
Sherard Margt © r 510 Canal
Sherard Matthew © (Nettie) 2 Ⓗ porter Gboro Union Sta Co h 805 Washington
Sherard Paul © r 713 Canal
Sherard Pearl S Mrs r 1113 Park av B
Sherard Rebecca L (wid W C) Ⓗ bdg 411 N John h same
Sherard Steph © (Maggie) 2 lab h 510 Canal
Sherard Wilman E slsmn r 411 N John
Sherman Eliza W (wid W S) 1 smstrs WPA h 312 McIntyre
Sherman Fannie H (Mrs Michl) furn rms 319 N John r same
Sherman Howard E 5 emp City Street Dept h 318 McIntyre
Sherman Leroy (Roxie H) 7 mech h 600 Daisy
Sherman Louis (Anne R) 1 Ⓗ clo 106-08 E Walnut h 1207 E Mulberry
Sherman Mary E student r 1207 E Mulberry
Sherman Michl (Fannie H) Ⓗ h 319 N John
Sherman Mildred V emp Borden Mfg Co r 318 McIntyre
Sherrard Bossie © (Ruth) 2 lab h 423 Canal
Sherrod Eug © (Lillie) lab h 512 W Spruce
Sherrod Mandy © h 812 N John
Shiloh Presbyterian Church © 111 W Elm
Shines Viola © 1 farm hd r 813 Devereaux
Shipp David C (Estelle J) 1 bicycle repr Geo E Cogdell h 400 N Leslie
Shivar Evins H (Pauline H) Ⓗ mgr Wayne Hatchery h 209 N Virginia
Shivar Pauline H (Mrs E H) sten City Clk r 209 N Virginia
Sholar Elvin student r 910 N William
Sholar Elwood r 910 N William
Sholar G Dewey (Anna B) 2 bkpr County Supt of Schs h 107 N Slocumb
Sholar Geo E (Nancy H) 1 emp Borden Mfg Co h 910 N William
Sholar Lura D (wid L D) r 900 9th
Short Mollie © Ⓗ h 622 Holt
Shorty's Place (Nathan Price) service sta 1501 N William
Shrago A M & Sons (Abr M, Harry I and Jacob P) whol dry gds 109-11 N John
Shrago Abr M (E Lena) Ⓗ (A M Shrago & Sons) h 117 N James
Shrago Dora ofc sec Oscar N Lovelace r 206 W Mulberry
Shrago Harry I (Gertrude L) 2 Ⓗ (A M Shrago & Sons) h 713 E Walnut
Shrago Jacob P (Ruth L) Ⓗ (A M Shrago & Sons) v-pres Citizens Bldg & Loan Assn h 1100 E Mulberry
Shrago Mannah N (Esther) 1 slsmn A M Shrago & Sons h 1503 E Mulberry
Shumate Edwin T student r 105 N Slocumb
Shumate Esther N (Mrs J M) sten U S Farm Cred Admn h 211 E Elm
SHUMATE HARRY J (Pattie M) 4 Sec-Treas Edwards & Jernigan Furniture Co Inc and Palace Funeral Home, Sec Wayne Burial Assn, h 105 N Slocumb—Tel 766-J
Shumate Harry J Jr delmn Edwards & Jernigan Furn Co Inc r 105 N Slocumb
Shumate Jas M (Ester) 1 yd formn A T Griffin Mfg Co h 211 E Elm
Sidberry Walter © lab r 211 Cemetery
Signal Radio Supply (H Marvin Sherard Jr) reprs 225 N John
Silas Danl © (Erline) lab City Sanitary Dept h 410 Charles
Sills Clarence E (Mary L) 3 metal wkr Williams Sheet Metal Wks h 612 N William
Sills Gladys A Mrs 2 emp Goldwayne Lndry & Dry Clnrs r 110 N Slocumb
Sills Harvey (Nora) 1 trk dr M E Robinson Inc h 616 S Slocumb
Sills Henry J emp M E Robinson Inc r 620 S Slocumb
Sills Mary V r 620 S Slocumb
Sills Wm H (Ada) 2 wtchmn h 620 S Slocumb

Sills Wm H Jr emp M E Robinson Inc r 620 S Slocumb
Silver Bar (W Mitchell Heeden) beer 152 S Center
Silver Elijah © (Obelia) 8 lab Atlas Plywood Corp h 217 Wayne av
Silver Joel © r 217 Wayne av
Silver Naomi L © r 217 Wayne av
Silverthorn Fannie emp Borden Mfg Co r 910 Borden
Simkins Alice I (wid E A) Ⓗ h 107 N Georgia av
Simkins Francis E (Anna W) 1 ins agt r 107 N Georgia av
Simkins Robt I student r 107 N Georgia av
Simmons Albert © farmhd r 600 Griffin
Simmons Annie © 3 h 416 Creech
Simmons Belle © dom r 701 Devereaux
Simmons Benj © (Florence) 2 hse mover 908 Isler h same
Simmons Caroline © r 816 E Elm
Simmons Chas R © student r 1103 N John
Simmons Claude © (Minnie) 1 h 1206 Slaughter
Simmons Cora © ironer White Way Lndry & Dry Clnrs Inc r 401 Charles
Simmons David M © r 914 Isler
Simmons Delia K (wid Marion) r 1013 E Walnut
Simmons Dillard © r 124 E Dewey
Simmons Eliza © student r 416 Creech
Simmons Elmer L (Estelle T) 3 Ⓗ formn Atlas Plywood Corp h 503 W Ash
Simmons Eloise G r 206 N George
Simmons Esther © nurse 1103 N John r same
Simmons Fannie © r 324 Smith
Simmons Forrest L (Leila G) mgr Rodgers & Co Inc h 206 N George
Simmons Forrest L Jr student r 206 N George
Simmons Frank © (Juanita) 1 carp h 1009 Crawford
Simmons Frank P (Rachel L) emp A & N C RR h 208 W Oak
Simmons Harold A (Flossie) asst formn M E Robinson Inc r 309 Fussell
Simmons Hattie © dom h rear 329 Charles
Simmons Henry © (Cora) r 401 Charles
Simmons Henry A (Daisy B) 1 Ⓗ sec-treas Gboro Production Credit Assn h 1207 E Walnut
Simmons Henry A Jr r 1207 E Walnut
Simmons Isaac S © jan Western Union Teleg Co r rear 329 Charles
Simmons Jesse © lab Atlas Plywood Corp r 415 S Georgia av
Simmons Jesse E © (Esther) Ⓗ h 1103 N John
Simmons Jos © (Lena) r 416 Creech
Simmons Jos © (Mary) 3 emp Atlas Plywood Corp h 512 S John
Simmons Julia © 5 maid h 713 W Elm
Simmons Leona M © r 207 W Spruce
Simmons Leroy © student r 713 W Elm
Simmons Leroy © trk dr The Smith Hdw Co Inc r 305 S Carolina
Simmons Lillian © r 1009 Crawford
Simmons Lillie M © emp Goldwayne Lndry & Dry Clnrs 423 S Georgia av
Simmons Louis © farm hd r 1001 N James
Simmons Mary © tob wkr h 207 W Spruce
Simmons Mary J © 1 h 209 W Pine
Simmons Matilda © r rear 329 Charles
Simmons Mosetta © student r 416 Creech
Simmons Nathl © (Gladys) 1 lab Gboro Country Club r 1009 Crawford
Simmons Pearl M © r 713 W Elm

Simmons Peggy R student r 206 N George
Simmons Pelham © (Allie) 1 lab Atlas Plywood Corp h 1 Cherry
Simmons Percy © (Carrie) 2 lab Atlas Plywood Corp h 914 Isler
Simmons Rachel L (Mrs F P) clk County Tax Collr r 208 W Oak
Simmons Richd © Ⓗ h 507 School
Simmons Robt E © barber 326 S James r 315 same
Simmons Shady © (Lillie M) 1 h 423 S Georgia av
Simmons Waldo E (Florrie S) 2 (Court Square Service Sta) h 208 W Mulberry
Simmons Wm H © h 404 S Virginia
Simmons Wm L (Nettie) delmn Brown Drug Co r 416 Creech
Simms Thos © (Susie) farm hd h 417 Charles
Simpson Viola © 2 r 209 E Swan
Simpson Geo W (Eliz M) 1 br mgr Fruehauf Trailer Sls Co h 102 Andrews av
Simpson Geo W Jr student r 102 Andrews av
Sims Offie © (Lula) 1 emp City Sanitary Dept h 417 Creech
Sinclair Refining Co L Wilson Moore agt ofc and plant 105 E Beech
Sineath Farley R plant mgr Goldwayne Lndry & Dry Clnrs r 718 E Walnut
Sineath Louise student r 718 E Walnut
SINEATH WM P (Mae J) 1 (Goldsboro Dry Cleaners, Laundry & Hatters) Sec-Treas Goldwayne Laundry & Dry Cleaners and Southern Towel Supply Co Inc, h 718 E Walnut—Tel 694-J
Singer Sewing Machine Co L Carl Blackburn mgr 127 E Walnut
Singleton Gertrude emp Borden Mfg Co r 1641 N William
Singleton Herbert (Rosie L) 3 emp WPA r 402 N Kornegay
Singleton Rosie L (Mrs Herbert) winder Borden Mfg Co r 402 N Kornegay
Singleton W Malcolm (Zilphia F) 2 emp Borden Mfg Co h 707 N William
Singleton Wm sheet metal wkr r 1641 N William
Slade Mack (Mildred) 1 emp Atlas Plywood Corp r 1307 N George
Slaughter Della D (wid John) Ⓗ h 213 N George
Slaughter Mary tchr Virginia Street Sch r 213 N George
Slaughter Virginia D dep County Register of Deeds r 312 N Virginia
Slaughter Wm J (Alice G) slsmn h 312 N Virginia
Sledge Etta sch tchr r 301 S William
Sledge Guthrie supt Nurses The Gboro Hosp r same
Sloan Julia © r 114 W Elm
Slocumb Annie D (wid Julius) Ⓗ h 207 W Chestnut
Slocumb C Dewey (Lydia W) 1 Ⓗ trav slsmn h 215 S John
Slocumb C Dewey Jr, USA r 215 S John
Slocumb Mary W D (wid J C) Ⓗ h 612 E Walnut
Slocumb Rebecca H Ⓗ h700 E Walnut
Slocumb Ruth W student r 215 S John
Small Jas © (Mabel) hlpr Frozen Delight h 307 Hogan's al
Small Josephine © lndrs h 419 Scott
Smart & Thrifty Dresses Betty Finklestein mgr 121½ W Walnut
Smiley R Randolph (Helen M) 2 adjuster in charge Fire Companies Adjustment Bureau Inc h 804 Park av
Smith Addie Ⓗ h 423 (333) Frank
Smith Addie © h 709 School
Smith Addye A (wid W H) Ⓗ h 307 W Mulberry
Smith Adele I Mrs sten Matthews Mtr Sls h 201 S John
Smith Albert © emp Atlas Plywood Corp r 1105 Olivia la
Smith Albert © lab Kemp Specialty Furn Co r 707 Crawford
Smith Albert tex wkr Borden Mfg Co r 607 Royall av

Smith Alex © (Ora) rackmn Gboro Cigar Co r 505 W Pine
Smith Alf J Rev (MaBelle S) pastor First Baptist Ch h 404 E Walnut
Smith Alice (Mrs N G) cafeteria mgr Virginia Street Sch r 211 W Walnut
Smith Alice E (wid J E) (The Smith Hse) h 220 S Center
Smith Allen A © gro 306 W Pine h same
Smith Amos © (Evelyn) 2 h 819 Crawford
Smith Amy © maid h 419 W Pine
Smith Annie © 1 dom h 916 N Center
Smith Arnold (Sadie E) 1 meat ctr Amos M Sherard r 313 S William
Smith Arth © r 115 W Pine
Smith Benj O © delmn Simeon Ward r 1005 Devereaux
Smith Bertha © r 1406 N Center
Smith Bettie S © (Apex Beauty Parlor) h 603 E Spruce
Smith Callie © r 215 S Georgia av
Smith Calvin © (Mary) (H) hlpr Dewey Bros h 1921 N William
Smith Carl L (Annie D) 3 (H) mtrcycle ofcr City Police Dept h 1110 E Walnut
Smith Carl P trk dr h 121 S Herman
Smith Carolyn student r 800 Park av
Smith Carrie © (H) h 513 School
Smith Chas © (Gibbie) trk dr h 307 Charles
Smith Chas B lawyer r 303 E Vine
Smith Chas G (Loudora O) (H) h 407 S William
Smith Charlotte © 3 lndrs r 1010 S Slocumb
Smith Chester A teleg opr Gboro Union Sta Co res Pikeville N C
Smith Clarence railroad eng r The Carlton Hotel
Smith Claude © (Luvenia) 7 lab WPA h 1005 Devereaux
Smith Clinton J (Lillah N) ship clk Montgomery Ward & Co h 404 S William
Smith Clyde cash H Weil & Bros r 308 S John
Smith Colon © r 320 Charles
Smith Cora © dom r 320 Charles
Smith Cora J © r 1007 Seaboard
Smith David J (Georgia M) 1 r 113 N Georgia av
Smith Della D (wid Lake) 3 h 121 S Herman
Smith Dewey L emp City Street Dept r 414 S Slocumb
Smith Dewey O (Ella B) 4 (H) waiter J Saml Lynch h 900 N Virginia
Smith Edgar B (Fleetwood T) 2 emp Kemp Specialty Furn Co h 103 S Georgia av
Smith Edna © r 511 Creech
Smith Edna L r 121 S Herman
Smith Eliz r 309 S William
Smith Eliz dir Girl Scouts of Am r 404 E Walnut
Smith Eliiz © 1 dom h 512 S Herman
Smith Eliz H (Mrs W A) v-pres Lupton-Smith Mtr Co Inc r 801 E Beech
Smith Eliz W (wid R A) (H) h 211 W Chestnut
Smith Ella © dom h 323 Smith
Smith Ernest D (Myrtle) (H) men's clo 119 E Walnut h 1100 E Ash
Smith Estella © r 919 N John
Smith Estelle © dom r 916 N Center
Smith Esther © student r 809 E Elm
Smith Eula © r 413 S James
Smith Fannie © cook r 1921 N Williams
Smith Frank D (Mollie L) formn Atlas Plywood Corp h 310 N George
Smith Frarnk D Rev © (Mary) 1 h 805 Seaboard
Smith Fred © (Lula) 2 lab Kemp Specialty Furn Co h 707 Crawford

Smith Freddie H Mrs slswn r 308 N George
Smith Fredk © r 506 S John
Smith Fredk © mech Kemp Specialty Furn Co h 1105 Olivia la
Smith Fredk G (Louise P) h 902 E Mulberry
Smith Glenn © porter Wayside Hotel 122½ S Center
SMITH GRAVES J (Annie E) Ⓗ Pres Builders Supplies Co, Goldsboro Building & Loan Assn and The Smith Hardware Co Inc, V-Pres Wayne Agricultural Works Inc, Treas Farmers Cotton Storage & Warehousing Co Inc and Wayne Bonded Warehouse, h 210 S William—Tel 1094
Smith Guelda F slswn H Weil & Bros r 112 Oleander av
SMITH HARDWARE CO INC THE, Graves J Smith Pres, Ben R Lewis V-Pres, Robt E Stevens Sec-Treas, 118-20 W Walnut—Tels 90 and 590
Smith Harry © delmn Jones Mkt r 108 Atlantic av
Smith Hattie © 1 h 506 S John
Smith Hattie © dom h 1006 S Slocumb
Smith Hattie © 2 maid h 312 Williams ct
Smith Hattie P (wid W C) r 1308 E Holly
Smith Helen student r 404 E Walnut
Smith Henry © (May) lab h 1200 N Center
Smith Herbert H supt Clinton Lbr Co r 409 W Walnut
Smith Herman © emp Atlas Plywood Corp r 506 S John
Smith Hersel emp State Hwy Dept r 808 Snow Hill
Smith Hettie © 2 lndrs h 108 Atlantic av
Smith Horace E (Elma L) 3 slsmn Montgomery Ward & Co h 1102 N George
Smith House The (Mrs Alice E Smith) furn rms 220 S Center
Smith Ina V (wid J B) Ⓗ h 710 Simmons
Smith Ira r 1208 E Mulberry
Smith Isam © (Florence) 1 lab h 102 Atlantic av
Smith J Andrew (Hazel H) 1 Ⓗ whol gro 113 N Center h 113 N Leslie
Smith J C student r 405 N William
Smith J Wm (Eba C) 2 h 401 N Leslie
Smith Jacob © (Bertha) 1 car clnr A & N C RR h 417 Canal
Smith Jas © 3 lab R I Thornton Co h 511 Creech
Smith Jas E tile str r 220 S Center
Smith Jas F © grnr r 307 Charles
Smith Jas H © r 1005 Devereaux
Smith Jas H Jr (Evelyn B) agt Met Life Ins Co h 105 N Leslie
Smith Jas N © r 407 Scott
SMITH JAS N (Annie B M) 2 (Ehringhaus, Royall, Gosney & Smith) h 207 N Slocumb—Tel 494
Smith Jas O (Mabell) 4 wtchmn City Street Dept h 414 S Slocumb
Smith Jas W br mgr A & P Food Stores r 902 E Mulberry
Smith Jas W clk Wm H Best res Dudley N C
Smith Jane © r 1712 Tuskegee
Smith Jasper © lab Atlas Plywood Corp h 512 S Herman
Smith Jesse © (Lillie) 5 Ⓗ restr 809 E Elm h same
Smith John © delmn r 805 Seaboard
Smith John H student r 808 Snow Hill
Smith John H B (Nannie G) 1 Ⓗ farmer h 808 Snow Hill
Smith John P (Frances P) 5 Ⓗ mfrs agt 102 S John h 706 Pauline
Smith John W (Verdie P) Ⓗ slsmn h 411 W Mulberry
Smith Johnie G repr Carolina Shoe Rebuilders r 409 W Walnut
Smith Julia © cook h 424 W Pine

Smith Julius © (Fannie) 4 lab h 925 N John
Smith Katie tchr William Street Sch r 301 S William
Smith Lake Jr clk r 121 S Herman
Smith Lawyer © farm hd r 817 Crawford
Smith Lena © r 209 W Pine
Smith Leslie © (Florence) 4 lab WPA h 714 N James
Smith Lester B (Nellie J) 3 mech Perkins Mtr Parts h 418 Woodrow av
Smith Lewis © (Emma) h 501 S Herman
Smith Lillah N (Mrs C J) tchr Walnut Street Sch r 404 S William
Smith Lincoln r Wayside Hotel
Smith Lloyd clk Handy Andy r 707 N Herman
Smith Lola © r 607 Slaughter
Smith Lonnie M © r 106 E Dewey
Smith Louise © dom r 916 N Center
Smith Lucile © sch tchr r 1921 N William
Smith Lyman clk W H Cole Co res Dudley N C
Smith M Jane student r 404 E Walnut
Smith Maggie © 1 emp J P Taylor Co Inc h 106 E Dewey
Smith Margt B slswn S H Kress & Co r 413 E Ash
Smith Marion © emp J P Taylor Co Inc r 805 Seaboard
Smith Martha L(wid D E) Ⓗ h 308 S John
Smith Mary © 2 Ⓗ h 1406 N Center
Smith Mary © 2 dom r 828 N Center
Smith Mary © emp J P Taylor Co Inc h 900 E Elm
Smith Mary E slswn S H Kress & Co r 902 E Mulberry
Smith Mattie © 1 h 821 Crawford
Smith Melvina © r 805 Seaboard
Smith Missouri P r 710 Simmons
Smith Nancy © h 309 Smith
Smith Nancy hsekpr Hotel Gboro r same
Smith Nannie G (Mrs J H B) gro 804 Snow Hill r 808 same
Smith Nathan © (Fannie) jan Paramount Theatre h 812 E Elm
Smith Nathl L © dishwasher Central Lunch 103 N Center
SMITH NORBORNE G (Alice) 1 Sec-Treas Lupton-Smith Motor Co Inc, Accountant and Auditor 505 Borden Bldg—Tel 199, h 223 (211) W Walnut—Tel 1117 **(See page 42)**
Smith Norborne G Jr student r 223 (211) W Walnut
Smith Parnell clk W H Cole Co res Genoa N C
Smith Paul © (Nathalie) 4 Ⓗ lab Atlas Plywood Corp h 201 Amazon
Smith Pauline © r 919 N John
Smith Pauline © r 513 School
Smith Pearl © dom r 916 N Center
Smith Penina r 210 E Mulberry
Smith Perry student r 223 (211) W Walnut
Smith R Jackson (Josephine) 2 cred mgr H Weil & Bros h 800 Park av
Smith Rayfield © r 709 School
Smith Richmond H clk Dewey Bros r 307 W Mulberry
Smith Robt © (Gertrude) 1 restr 305 S James h 211 same
Smith Robt C tile str r 220 S Center
Smith Ronald J (Lois R) 2 plmbr h 311 N Carolina
Smith Roscoe © (Essie) delmn Cash Drug Store h 818 Church
Smith Ruby waitress Hotel Gboro Dining Rm r 307 W Mulberry
Smith Ruth bkpr r 212 E John

Smith Ruth B sch tchr r 113 N Leslie
Smith Saml C © tchr Dillard High Sch r 311 S Virginia
Smith Squire © (Ruth) 1 firemn Borden Brick & Tile Co h 715 Olivia la
Smith Steph © (Magazine) 2 h 932 Davis
Smith Sylvia © 1 lndrs r 1221 N John
Smith T Leroy (Clyde M) bkpr Berry G Thompson r RD 2
Smith Thel E (Mary L) pharm Robinson's Drug Store h 211 E Spruce
Smith Thos © (Bessie) 3 lab h 407 Scott
Smith Tobias © (Maggie) 4 h 709 W Elm
Smith Virginia r 1216 N James
Smith W Edw (Louise S) 2 estimator T A Loving & Co h 106 Andrews av
Smith W Harvey agt Continental Life Ins Co r 307 W Mulberry
Smith W Hunter (Clyde M) 1 mldr Wayne Agrl Wks Inc h 707 N Herman
Smith Walter © (Sarah B) trk dr r 205 Brazil
Smith Wayne F (Cath V) 1 Ⓗ slsmn H Weil & Bros h 405 N Williams
Smith Weston J Jr © (Mabel) porter Colonial Service Sta h 513 S Herman
Smith Wilbur (Esther) 1 trk dr r 1002 Peachtree
Smith Wilbur B (Bessie T) trav slsmn h 413 E Ash
Smith Wiley student r 309 S William
Smith Wiley A (Eliz H) 2 Ⓗ pres Lupton-Smith Mtr Co Inc h 801 E Beech
Smith Willie © r 417 Canal
Smith Wm (Ida C) 1 r 611 N James
Smith Wm © (Rachel) 1 h 205 W Spruce
Smith Wm © emp J P Taylor Co Inc r 104 Atlantic av
Smith Wm © (Addie) 5 lab Kemp Specialty Furn Co h 117 Dillard
Smith Wm © wood 918 Seaboard h same
Smith Wm C © r 1005 Devereaux
Smith Wm C phys 1009-11 Bk of Wayne Bldg r 1112 Evergreen av
Smith Wm H (Mary P) Ⓗ phys 901-02 and 911-12 Bk of Wayne Bldg h 309 S William
Smith Wm L © elev opr Borden Bldg r 424 W Pine
Smith Wm M (Sallie D) 4 Ⓗ (Gboro Seed Co) h 310 N Kornegay
Smith Wm R trav slsmn r 307 W Mulberry
Smith Wm T asst mgr G R Kinney Co r 110 Patrick
Smith Zeb © (Ellen) h 609 Canal
Smoot Margt G (wid M L) r 209 S William
Smoot Margt V student r 209 S William

SMOOT MARVIN L (Elsie F) 1 (Giddens Jewelry Store) h 301 S Center—Tel 878-J

Snead Blanche student r 323 W Elm
Snead Wm © (Henrietta) 1 Ⓗ h 323 W Elm
Snipes John W (Hazel) firemn h 1002 Peachtree
Snipes Nannie M r 1002 Peachtree
Snipes Vinetta (wid E T) Ⓗ h 420 Fussell
Snuggs Alberta L (wid R A) 1 emp WPA r 515 N George
Snyder Frank © (Lela) lab Atlas Plywood Corp h 311 W Elm
Snypes Barber Shop (Luther I Snypes) 124 E Walnut
Snypes Luther I (Mamie B) 1 (Snypes Barber Shop) r 402 N Leslie
Snypes Mamie B (Mrs L I) slswn Belk-Tyler Co r 402 N Leslie
Snypes W Thos student r 402 N Leslie
Sorrow Annie (wid J R) r 502 W Chestnut

SOUTHEASTERN EXPRESS CO, John J Roberts Agt, Union Station, N Carolina cor W Walnut—Tel 600

Southerland Albert (Marie) 1 dr Strop Taxi Co h 701 S Slocumb
Southerland Ashley D (Annie) 4 Ⓗ (Southerland Bros Bus Line) h 1007 S Slocumb

Southerland Bros Bus Line (Ashley D and N Malcolm) Wm H Hiller Jr agt 106-08 S John
Southerland Hazel h 307 N Slocumb
Southerland Helen S (wid Jas) sec J Norwood Holmes r 207 N James
Southerland Jake (Gertrude A) 1 Ⓗ formn Lowrimore & Helms h 1100 Snow Hill
Southerland Jas M (Rachael) Ⓗ dr Southerland Bros Bus Line h 1003 S Slocumb
Southerland Jas M Jr carp r 1003 S Slocumb
Southerland Julia (wid J A) slswn Neil Joseph r 302 S John
Southerland Leslie J (Emily H) Ⓗ dr Southerland Bros Bus Line h 1118 Snow Hill
Southerland Marvin emp Kemp Specialty Furn Co r 1003 S Slocumb
Southerland Mary E (wid J W) Ⓗ h 704 E Ash
Southerland Mary T Mrs Ⓗ h 1105 Snow Hill
Southerland N Malcom (Anna) 1 Ⓗ (Southerland Bros Bus Line) h 1005 S Slocumb
Southerland Neadon B dr Southerland Bros Bus Line r 705 S Slocumb
Southerland Vernon student r 1007 S Slocumb
SOUTHERN BELL TELEPHONE & TELEGRAPH CO, John M Roberts Mgr, 110 S John—Tel 9000
Southern Cotton Oil Co The Clarence S Ragan dist mgr S John nr Cemetery
Southern Dixie Life Insurance Co Garland B Franks local mgr 205 Professional Bldg
Southern Railway Co Paul H Barfield agt passenger sta N Carolina cor Walnut Robt W Farlow agt frt depot 518 N James
Southern Towel Supply Co Inc Al G Hearon pres Wm P Sineath sec-treas 138 S Center
Spain Garland L (Vennie P) 3 Ⓗ h 619 N John
Spear J Edw (Annie C) Ⓗ h 215 N Virginia
Spear Kittie M (Mrs T H) collr Gboro Floral Co Inc r 215 N Virginia
Spear Thos H (Kittie M) asst mgr Gboro Floral Co Inc r 215 N Virginia
Spearman Heyward © (Maggie) gdnr h 303 W Elm
Spears B Eliz sch tchr r 108 E Elm
Spears Leroy C hlpr Mrs Lucille Spears r 108 E Elm
Spears Lucille (wid R L) tailor 108 Elm h same
Speight Frances © r 211 S Georgia av
Speight Frances © confr 501 W Elm r same
Speight Frank © (Ethel) 3 emp Atlas Plywood Corp h 211 S Georgia av
Speight Geo W Rev © (Frances) Ⓗ h 501 W Elm
Speight Jas © (Sidney) lab M E Robinson Inc h 605 W Pine
Speight Maude L © r 211 S Georgia av
Speight Sarah © Ⓗ lndrs h 319 Creech
Spell Carrie © 1 dom h 314 Charles
Spell Chas © (Mamie) 2 lab Kemp Specialty Furn Co h 515 Chapel
Spell Hurchel D Mrs h 421 Woodrow av
Spence Ernest P student r 105 N Leslie
Spence J Geo (Sabra B) Ⓗ City Clk & Treas h 105 N Leslie
SPENCE RUSSELL G (Minnie M) Ⓗ Mgr Hillcrest Dairy, h E Ash extd, 1 mile bey city limit—Tel 201-W
Spence Tempie G (wid E M) r 1018 Evergreen av
SPENCE WM C (Mary B) Ⓗ (Hillcrest Dairy) h E Ash extd, 1 mile bey city limit—Tel 201-W
Spence Zeno B (Mamie C) 1 Ⓗ optometrist 1013-14 Bk of Wayne Bldg h 1018 Evergreen av
Spencer Edw © (Lecie) r 209 Cemetery
Spencer Franklin r 210 N Herman
Spencer Fred E © (Hattie) r 224 W Shaw
Spencer John T © h 405 S James
Spencer Mary © r 1905 Temple

Spencer Robt B Rev (Cora) 1 h 210 N Herman
Spencer Wm © (Ruth) barber Sunshine Barber Shop h 705 School
Spencer Wm Jr © del mn Malpass Gro r 705 School
Spicer Clara Ⓗ tchr William Street Sch h 209 S Center
Spicer Emmett student r 306 S William
Spicer Geo emp Atlas Plywood Corp r 306 S William
Spicer Jas W cash The Sou Cotton Oil Co r 306 S William
Spicer John (Laura) phys h 306 S William
Spicer John Jr bkpr Baugh & Sons Co r 306 S William
Spicer Williams (Ruth G) Ⓗ phys 812-13 Bk of Wayne Bldg h 405 W Ash
Spicer Williams Jr student r 405 W Ash
Spivey Cinderella © r 714 Potley
Spruce Apartments 207 E Spruce
Spruil Juanita © cook 220 S Center
Spruill A Clifford 1 Ⓗ h 411 E Walnut
Spruill Calvin © lab r 818 N John
Spruill David © (Bessie) 2 lab h 818 N John
Spruill David Jr © r 818 N John
Spruill Eliz student r 411 E Walnut
Spruill Frank © cook Ball Park Service Sta r 812 N John
Spruill John © r 818 N John
Spruill Louise sec Dr M Edw Bizzell r 411 E Walnut
Spruill Marvin © (Leslie) lab Atlas Plywood Corp r 610 Slaughter
Spruill Odell © (Lucile) 2 lab Gboro Iron & Metal Co h 824 N John
Spruill Rosa tchr Walnut Street Sch r 109 S Kornegay
Spruill Sara r 411 E Walnut
Spruill Wm © (Vassie) 1 lab Dewey Bros h 882 E Elm
Spruill Wm H © (Josephine) 4 lab Wayne Agrl Wks Inc h 415 Creech
Square Deal Market © (Raymond C Stover) gros 509 S George
Stadiem Moses L (Gboro Mut Agcy) res Kinston N C
Stafford Arth E (Carrie P) 1 Ⓗ h 203 S Slocumb
Stafford Arth W (Martha S) 5 yd formn Jas A Vinson h 313 N Carolina
Stafford Arth W Jr student r 313 N Carolina
Stafford Carrie P (Mrs A E) nurse 203 S Slocumb r same
Stafford J Kirby slsmn r 400 E Chestnut
Stafford Pender E r 203 S Slocumb
Stafford Sallie R r 203 S Slocumb
Stallings Alf © (Janie) elev opr Bk of Wayne Bldg h 807 Washington
Stallings J Wm Jr (Eliz D) 2 bkpr J Milford Edgerton h 108 N Lionel
Stallings Kennon r 711 E Ash
Stallings Lazarus K (Mattie S) slsmn The Smith Hdw Co Inc h 711 E Ash
Stallings Lazarus K Jr clk Thompson-Wooten Oil Co r 711 E Ash
Stallings Lola sec Paul B Edmundson r 711 E Ash
Stallings Ruth ofc sec S F Ware & Co r 711 E Ash
Stallings Wm H (Lela B) 2 slsmn r 907 S Slocumb
Stanback Adam © (Daisy) 2 lab WPA h 107 E Swan
Standard Automotive Parts Co (Ballington B Montague) whol 232-34 N Center
STANDARD OIL CO OF N J, J Ray Edmundson Commission Agt, Office and Bulk Plant 927 S George—Tel 871 **(See page 54)**
Stanford Andrew © presser Goldwayne Lndry & Dry Clnrs r 604 Persimmon
Stanford John J lndry wkr IOOF Home r 310 N Herman
Stanford Matthew © (Mary) r 426 Canal
Stanford Mayme V © lndrs Gboro Dry Clnrs Lndry & Hatters r 604 Persimmon
Stanford Nannie © maid 103 S George

Stanford Richd © shoe shiner Jas Guess r 604 Persimmon
Stanford Wm © 3 h 604 Persimmon
Stanley Carl E (Mandola L) 2 bkpr John F Hobbs Stock Yds r 501 W Ash
Stanley Frances Mrs r 410 S William
STANLEY FRANCIS W (Nita H) 2, Sec-Treas Stanley Yelverton Inc, h 410 S William—Tel 1116
Stanley Geo A r 403 S John
Stanley Helen opr Annie Laurie Beauty Shoppe r 316 E Walnut
Stanley J Paul msngr Postal Teleg Cable Co r 303 S Slocumb
Stanley Jesse W (Ethel M) 1 Ⓗ clk The Opera Shoppe h 207 E Pine
Stanley John A slsmn H Weil & Bros r 410 S William
Stanley Jos © butler r 913 Peachtree
Stanley Kelly M © (Sarah) h 913 Peachtree
Stanley Lena P (Mrs T A) nurse 806 E Ash r same
Stanley Myrtie W (wid T R) 3 h 303 S Slocumb
Stanley Ruth emp WPA r 314 E Mulberry
Stanley Thos J constn wkr r 303 S Slocumb
Stanley Turner A (Lena P) h 806 E Ash
Stanley Wm A emp Kemp Specialty Furn Co r 303 S Slocumb
STANLEY-YELVERTON INC, Ralph A Yelverton (Fremont, N C) Pres, Francis W Stanley Sec-Treas, Funeral Directors, 208 E Walnut—Tel 1364 (See front supplement cover and page 8)
STANSBURY WALTER A (Geraldine L) Mgr Hotel Goldsboro, r same—Tel 502
Stanton Arnold F (Eva C) 3 Ⓗ (The Auto Accessories Co) h 105 N Virginia
Stanton Thos H (Emma P) Ⓗ (The Auto Accessories Co) h 109 N Virginia
Stapleton Chas L (Ada T) h 405 S William
Stapleton Chas L Jr dir Wayne County Memorial Community Bldg r 405 S William
Staps Anni student r 407 Park av
Staps Max (Gertrude Z) blksmith 116 E Elm r 407 Park av
Stark Edmond © lab r 1248 S Slocumb
Stark John T © (Nettie) Ⓗ blksmith 1233 S Slocumb h 1248 same
Starke Earl © (Lila) 2 emp Kemp Specialty Furn Co r 411 S George
Starke Henry C © (Willette) mgr Winston Mut Life Ins Co h 514 Wayne av
Starke Jas E © (Lila) hall mn Hotel Gboro r 514 Wayne av
Starke Thos (Onner L) r 309 S James
Starke Willette © maid Hotel Beauty Salon r 514 Wayne av
Starkey Richd W service mn Carolina Power & Light Co r 409 W Walnut
Starling C Gay, U S C G r 1106 N George
Starling G Baxter trk dr Statesville Flour Mills Co r 1106 N George
Starling Lela M (wid Paul) 2 Ⓗ h 207 Lionel
Starling Louise slsmn J C Penney Co Inc r 207 Lionel
Starling Mollie E (wid C L) h 1106 N George
Starling Polly P (wid J R) r 105 Andrews av
Starling Rossie L aide The Gboro Hosp r same
Starr Geo E student r 406 W Ash
Starr Hilda M (Mrs S A) sec-treas Gboro Floral Co Inc r 406 W Ash
Starr S Albert (Hilda M) Ⓗ pres Gboro Floral Co supt City Cemeteries h 406 W Ash
Starr Steph A Jr slsmn Firestone Auto Sup & Service Stores r 406 W Ash
Startt Doris M student r 402 S John
Startt Howard J (Mary A) 1 formn Kemp Specialty Furn Co h 402 S John
State Capital Life Insurance Co Donald T Midyette asst mgr 1012 Bk of Wayne Bldg
State Hospital at Goldsboro (for colored) Dr W Clinton Linville supt W Ash extd 2 mi bey city limit
Staten Wm © r 225 E Vine

Statesville Flour Mills Co Ross M Franks mgr 109 W Vine
Staton Aaron © h 805 W Pine
Staton Bud © r 805 W Pine
Staton Leander © ice 500 Canal r 805 W Pine
Staton Nathl © r 805 W Pine
Staton Wm Jr © (Ethel) r 908 S Slocumb
Steadman Wm © (Carrie) 1 h 1009 Devereaux
Steagall L Kath (wid J A) 1 ofc asst Dr Grover C Dale r 113 S Virginia
Stelly Howard (Annie McC) 4 USA r N Carolina extd RD 2
Stenhouse Carolyn student r 109 S George
Stenhouse Henry M (Mary C) 3 optometrist 507-09 Borden Bldg r 109 S George
Stenhouse Marjorie student r 109 S George
Stephens Wilbur © lab Atlas Plywood Corp r 706 Slaughter
Stephenson Addie M © r 809 Crawford
Stephenson Christine E cash Carolina Theatre r 108 N Virginia
Stephenson Ernest E (Lula M) 2 bus dr Atlantic Greyhound Corp r 319 N John
Stephenson Jos © student r 215 Wayne av
Stephenson Jos D (Esther C) policemn City Police Dept h 108 N Virginia
Stephenson Maggie © sch tchr h 215 Wayne av
Stephenson Margt C r 108 N Virginia
Stevens Annie D Ⓗ bkpr The Bk of Wayne h 213 N Virginia
Stevens Clarence formn r 112 S John
Stevens Cora H (wid R H) Ⓗ h 112 N Carolina
Stevens Edw © (Ada) 1 h 602 Griffin
Stevens Eliz © r 215 S Georgia av
Stevens Eliz © maid r 108 W Elm
Stevens Frank © (Nora) 1 h 215 S Georgia av
Stevens Gene r 213 N Virginia
Stevens H Blair (Ruth M) 1 bk examiner r 112 N Carolina
Stevens Hardy © porter Union Bus Sta r 420 School
Stevens Homer © (Etta) 2 porter Ry Exp Agcy Inc h 420 School
Stevens Jas © student r 420 School
Stevens Jos © (Beatrice) Ⓗ lab Atlas Plywood Corp h 623 Orchard
Stevens Josephine © student r 420 School
Stevens Rebecca © dom r 408 Denmark
Stevens Robt © (Fannie) 2 lab A T Griffin Mfg Co h 512 Wayne av
STEVENS ROBT E (Bessie C) Ⓗ, Sec-Treas The Smith Hardware Co Inc, Treas Builders Supplies Co, h 108 N Oleander av—Tel 566-W
Stevens Wm © h 308 Hogan's al
Stevenson Isaiah © gdnr r 423 S James
Stewart Margt © r 329 Charles
Stewart Zella J © r 612 N George
Stinson Nathan © (Bessie) constn wkr h 414 W Elm
Stith Dalton (Mabel F) 3 Ⓗ del slsmn Pure Oil Co of the Carolinas Inc h 810 E Mulberry
Stith Thos J clk Stith's Lunch Rm r 210 E Mulberry
Stith Timothy R (Christine E) 1 (Stith's Lunch Rm) h 210 E Mulberry
Stith's Lunch Room (Timothy R Stith) 118 E Mulberry
Stitt Alicia © 2 tchr School Street Sch r 505 Booker
Stitt Jas © utility mn Jos Isaacs Furn Store r 820 Church
Stitt John © butler r 820 Church
Stitt Mary © 2 h 820 Church
Stitt Mattie © cook r 820 Church
Stitt Sallie © cook r 820 Church

Stitt Thos © r 820 Church
Stoker Neppie M © sch tchr r 613 Persimmon
Stokes Colin emp Atlas Plywood Corp r 1201 E Mulberry
Stokes Jessie © r 431 W Elm
Stokes Lee © (Ida) 4 section hd Sou Ry Co h 1202 N James
Stokes Maggie © Ⓗ h 431 W Elm
Stokes Virginia r 1201 E Mulberry
Stone Ella (Mrs W F) hsekpr State Hosp r same
Stone Geo R (Mary E) 1 h 733 N Herman
Stone Wm F (Ella) kitchen supvr State Hosp r same
Stover Raymond C © (Emma M) (Square Deal Mkt) gro 502 School h same
Stradford Fred eng Sou Ry Co r 411 N John
Street Duke © (Lou) 1 lab M E Robinson Inc h 305 S Carolina
Streeter Wm B © (Sallie) 1 trk dr h 206 W Pine
Strickland Abr (Lonia W) h 422 Woodrow av
Strickland Alvin T r 207 S Georgia av
Strickland C Edw r 924 4th
Strickland Chas R (Sarah T) Ⓗ farmer h 1201 Snow Hill
Strickland Chellie tex wkr Borden Mfg Co r 314 McIntyre
Strickland Clarence H (Edna B) 1 hlpr A T Griffin Mfg Co r N Georgia av extd RD 2
Strickland David W (Canary L) 5 h 911 Clingman
Strickland Dorsey (Minnie H) Ⓗ h 310 E Holly
Strickland Dorsey (Myrtle C) 4 carp h 610 N William
Strickland Edgar V (Luddie) 3 mech Wayne Mtr Co Inc h 303 "A"
Strickland Eloise L waitress F W Woolworth Co r 207 Georgia av
Strickland Flora S (Mrs J A) tex wkr Borden Mfg Co r 407 Royall av
Strickland Floyd E student r 207 S Georgia av
Strickland G Norwood (Minnie C) 2 h 924 4th
Strickland Geo © emp Carlton's Tob Grading Hse r 206 Atlantic av
Strickland Geo W waiter Wayne Cafe h 400 Daisy
Strickland Gertrude r 1017 Snow Hill
Strickland Herman P r 400 Daisy
Strickland Hubert H (Lillie) trk dr Wayne Agrl Wks Inc h 406 "A"
Strickland Ira formn Borden Brick & Tile Co r RD 4
Strickland J Allen (Flora S) 2 tex wkr Borden Mfg Co h 407 Royall av
Strickland Jerry P (Ethel S) 3 h 1611 N William
Strickland John I del mn Handy Andy r 1611 N William
Strickland Leslie hlpr A T Griffin Mfg Co r N Georgia av extd RD 2
Strickland Lillie G (wid M J) 3 confr 139 W Walnut r 717 Royall av
Strickland Lou W (wid Edw) r 1101 Nowood
Strickland Louis L (Blanche P) 3 Ⓗ mech A T Griffin Mfg Co h 205 S Georgia av
Strickland Mary D (wid B P) r 311 W Walnut
Strickland Minnie C (Mrs G N) smstrs WPA r 924 4th
Strickland Mollie V (wid Paul) r 204 W Oak
Strickland Redden H (Lila C) 3 h 907 Aycock
Strickland Robie (Alma C) r 1105 Snow Hill
Strickland Saml D (Georgia) 1 Ⓗ route mn Gboro Dry Clnrs Lndry & Hatters h 302 N Daisy
Strickland Steve A (Mary F) 5 emp A E Wilson Furn Repair Shop h 420 Atlantic av
Strickland Thos E (Nettie E) 4 wtchmn Gboro Union Sta Co h 207 S Georgia av
Strickland Thos J clk Community Gro r 303 "A"
Strickland Thos R (Betty W) 1 emp WPA h 915 Clingman
Strickland Velma tex wkr Borden Mfg Co h 314 McIntyre
Strickland Wm G Jr (Emily S) budget mgr Langston Tire Co r 204 N Virginia

Strietmann Biscuit Co The Wm E Hutcheson supvr whol 513-15 N James
STROP TAXI CO, Edw E Daniels Mgr, Union Bus Station, 106-08 S John—Tel 1300
(See back supplement cover)
Strong Arth © (Emma) pntr h 727 Isler
Strosnider Chas F (Anna L) 1 Ⓗ phys 111 E Chestnut h 127 S John
Stroud C Herman electn Live Wire Elec Co r State Hosp
Stroud Chas R clk Gboro Drug Co Inc r 605 Devereaux
Stroud Christopher C (Mollie B) 1 mldr Wayne Agrl Wks Inc h 605 Devereaux
Stroud D W dr Savage Taxi r Wilson hwy RD 2
Stroud Helen M (Mrs Jacob) supvr Sou Bell Tel Co r 412 S John
Stroud Jacob (Helen M) projectionist Paramount Theatre h 412 S John
Stroud J Blanche student r 605 Devereaux
Stroud Milton © (Georgia) trk dr H Weil & Bros h 728 Canal
Stuckey Hubert (Bertha M) 1 carp r 307 Grantham
Stuckey W Clifton (Mattie W) 1 gro 504 School h 811 Simmons
Styron G Frank (Myrtle W) 2 Ⓗ eng ACL RR h 1208 Evergreen av
Suggs Dolas © chauf h 301 (704) S Leslie
Suggs John © (Lida) 1 emp M E Robinson Inc h 410 E Holly
Suggs Madeline dom r 701 Devereaux
Suggs Nina R © tob wkr r 209 W Spruce
Suggs Wm C (Lora V) Ⓗ h 706 E Ash
Suiter Mary C tchr William Street Sch r 1408 E Walnut
Sullivan Anzih Z mgr Georgetown Service Sta r 826 Snow Hill
Sullivan C Vernon (Cleo L) 2 mgr battery dept Wayne Tire Co Inc r 505 N James
Sullivan Chester (Eliz S) r 316 E Walnut
Sullivan David A r 719 N Herman
Sullivan Eliz S (Mrs Chester) waitress Hotel Gboro Dining Rm r 316 E Walnut
Sullivan J Coy (Lola) trk dr Edwards & Jernigan Furn Co Inc h 417 N Center
Sullivan J Frank (Viola P) 1 Ⓗ h 600 "A"
Sullivan J Lloyd (Minnie B) 4 Ⓗ (Georgetown Service Sta) live stock 923 4th gro 837 Snow Hill h 826 same
Sullivan John W r 515 N George
Sullivan Jos K (Ruth B) 1 steam shovel opr r 714 N William
Sullivan Minnie B (Mrs J L) clk Lloyd Sullivan r 826 Snow Hill
Sullivan Veran r 503 N James
Sullivan Viola smstrs WPA r RD 2
Summerlin Alice D (wid J R) r 410 Wilson av
Summerlin David C (Sallie N) 6 mech C Jenkins Carroll h 206 S Slocumb
Summerlin Edw (Nettie) slsmn Singer Sewing Mach Co h 103 E Elm
Summerlin Eusebia Mrs r 1010 E Mulberry
Summerlin Jas © brklyr r 216 W Pine
Summerlin Jesse J Ⓗ farmer h 916 E Elm
Summerlin Lee R (Eloise I) 4 emp WPA h 410 Wilson av
Summerlin Lemuel D (Lucy B) 2 slsmn h 506 E Chestnut
Summerlin Leon r 309 E Vine
Summerlin Lucille G (Mrs W L Jr) marker White Way Lndry & Dry Clnrs Inc r 307 N Leslie
Summerlin Minnie r 309 E Vine
Summerlin Virginia L student r 506 E Chestnut
Summerlin Walter L (Lennie) Ⓗ clk Harrell News Stand h 309 E Vine
Summerlin Walter L Jr (Lucille G) 3 formn White Way Lndry & Dry Clnrs Inc h 307 N Leslie
Summers Estelle © r 1219 N John
Summers Henry © (Annie) 1 Ⓗ gro 108 Day h 1219 N John

Summers Jas © r 1219 N John
Summers Preston © r 1219 N John
Sumner L T r The Carlton Hotel
Sunshine Barber Shop © (Jas Hadley) 319 S James
Sussman Aaron r 504 E Walnut
Sutherland Robt W (Nell) 2 Ⓗ accnt The Sou Cotton Oil Co h 105 N Oleander av
Sutton Allen © (Emma) 2 farmer h 307 W Shaw
Sutton Arnold © wood ctr r 809 Crawford
Sutton Belle S Mrs 1 emp WPA h 713 N William
Sutton Chas © lab W P Rose Sup Co Inc r 115 Brogden
Sutton Chas T (Lena E) 1 slsmn r 510 E Chestnut
Sutton Chelsie © dom r 810 Devereaux
Sutton Edw © brklyr r 115 Brogden
Sutton Elijah © (Minnie) lab The Sou Cotton Oil Co h 515 Eason
Sutton Erma © r 810 Crawford
Sutton Evelyn sten Jeffrey's & Sons r 404 S John
Sutton Felton trk dr r 112 S John
Sutton Frances S r 713 N William
Sutton Frank © r 824 8th
Sutton Fred S shop formn J Milford Edgerton r Rosewood RD 2
Sutton Hattie © Ⓗ lndrs h 115 Brogden
Sutton Herbert © (Mary) lab Borden Brick & Tile Co h 115 W Holly
Sutton Howard B (Manola L) 2 Ⓗ prod h 311 E Audubon av
Sutton Ida F © r 405 Smith
Sutton John © (Grace) 3 Ⓗ h 519 Olivia la
Sutton Joni B (Mrs E F) drsmkr 26 Handley Bldg r RD 4
Sutton Jos A (Effie) Ⓗ slsmn Barnes-Harrell-Rawlings Co Inc h 1221 S Slocumb
Sutton Levi © (Ella) h 918 S George
Sutton Lila M © 1 Ⓗ emp WPA h 824 8th
Sutton Lois Mrs slswn Neil Joseph r 113 N Kornegay
Sutton Louise r 208 E Ash
Sutton Norris student r end "A"
Sutton Pearl © lndrs r 423 Creech
Sutton R Hubert (Fannie C) 1 supt County Home h end "A"
Sutton Rachel S student r 805 N Virginia
Sutton Richd © lab M E Robinson Inc r 922 S George
Sutton Sancho © r 115 Brogden
Sutton Sudie emp The Salvation Army r 304 E Holly
Sutton Wesley © presser Gboro Dry Clnrs Lndry & Hatters h 115 Brogden
Swann J Clarence clk The Auto Accessories Co r 109 N Virginia
Swann John H (Cath C) adv mn Gboro News-Argus h 206 S Pineview
Swanson Arth J (Eula F) 1 slsmn Efird's Dept Store h 305 W Walnut apt 302
Swanson Eula F (Mrs A J) slswn Neil Joseph r 305 W Walnut apt 302
Swenson Ella M © dom r 715 E Elm
Swenson Lenora © r 727 Isler
Swenson Luvenia © lndrs r 1011 Crawford
Swenson Wm G © r 1011 Crawford
Swift Alex © (Lucy) 6 lab Atlas Plywood Corp h 702 Crawford
Swift John © (Patsie) 1 trk dr W P Rose Sup Co Inc h 621 Crawford
Swift John W Jr (Rennett) 1 sec-treas Wallbrook Tob Co Inc h 720 E Walnut apt 1
Swift Junius © (Mary) lab Atlas Plywood Corp h 813 Hugh
Swift Wm © r 813 Hugh
Swindell Wm M (Mary E) br mgr A & P Food Stores h 103 N Virginia
Swinson Annie M © cook r 419 S James

Swinson Betty opr Gboro Beauty Shop r 316 E Walnut
Swinson Clyde H student r 1930 N William
Swinson Dora © dom h 602 S Herman
Swinson Edw D © lab h 506 W Holly
Swinson Ella M © 1 dom r 511 Creech
Swinson Emmett © (Sudie) 5 Ⓗ lab Atlas Plywood Corp h 702 E Elm
Swinson Emmett L r 112 N William
Swinson Eva © 2 maid h 310 S George
Swinson Eva M © r 1006 Seaboard
Swinson Evalee © dom r 307 Charles
Swinson Fannie K r 112 N William
Swinson Grace sten U S Farm Security Admn r 310 N George
Swinson Hannah © r 500 Creech
Swinson Harry L © (Hattie) 1 h 803 Olivia la
Swinson Henry © h 511 E Spruce
Swinson Ida © 1 dom r 602 S Herman
Swinson J Paul © (Annie) trk dr Winstead Furn Co h 1004 Seaboard
Swinson Jadie © (Josephine) 1 Ⓗ h 410 S Herman
Swinson Jas © lab r 310 S George
Swinson Jesse © lab r 1006 Seaboard
Swinson Leona G (wid Wellington) (The Hat Shoppe) r 209 S John
Swinson Lola © 2 r 924 S George
Swinson Lula © 2 r 400 Charles
Swinson Mariah © Ⓗ h 500 Creech
Swinson Mary © 1 maid Gboro High Sch r 500 Creech
Swinson Mollie © cook r 511 E Spruce
Swinson Paul A (Blanche) Ⓗ junk 1930 N William h same
Swinson R Norwood farmer r 112 N William
Swinson Richd © (Estelle) 1 h 710 Waters
Swinson Richd © 3 lab h 1006 Seaboard
Swinson Roger © r 419 Peterson
Swinson Roland © hlpr Signal Radio Shop r 209 W Pine
Swinson Roland © (Louise) lab h 513 E Spruce
Swinson Rufus L (Grace H) Ⓗ farmer h 112 N William
Swinson Sallie H (wid C L) Ⓗ slswn Ann Davis Shoppe h 316 N Virginia
Swinson Theo © r 400 Charles
Swinson Wallace M student h 112 N William
Sykes Andrew J © carp r 209 Cemetery
Sykes Annie E © student r 601 Persimmon
Sykes Benj K Rev © Ⓗ h 209 Cemetery
Sykes Beatrice © maid The Gboro Hosp
Sykes Chas © student r 806 E Elm
Sykes Cicero © (Lula) 7 farm hd h 607 S Herman
Sykes Dock © (Cora) brklyr h 416 School
Sykes Elissa © r 508 W Pine
Sykes Frances © student r 806 E Elm
Sykes Frank © r 203 W Pine
Sykes Gwendolyn © nurse County & City Health Dept r 806 E Elm
Sykes Inez © r 503 Phelps
Sykes Iva © hlpr Matthews Mtr Sls r 416 School
Sykes Jas © (Mary) 3 r 611 W Pine
Sykes Jas M © (Mary A) 3 r 706 Washington
Sykes Major (Viola E) 3 emp WPA h 301 E Dewey
Sykes Nathan E (Dora S) 2 r 422 Woodrow av

Sykes Nora © 1 Ⓗ h 601 Persimmon
Sykes Rachael O © student r 601 Persimmon
Sykes Rena © 2 cafeteria wkr William Street Sch h 808 W Pine
Sykes Sarah O © sch tchr r 806 E Elm
Sykes Wesley © (Anna) 1 lab h 1708 Tuskegee
Sykes Wesley Jr © r 1708 Tuskegee
Sykes Wm O © (Gertrude) Ⓗ carp h 806 E Elm

T TO FIND A NAME YOU MUST KNOW HOW TO SPELL IT

Taft Leaman © (Anna) 1 emp J P Taylor Co Inc r 613 Slaughter
Talton Robie T (Eva L) 4 h 408 Daisy
Talton T Duffie (Flossie W) 1 trk dr h 318 E Vine
Talton W Bryant Ⓗ (Greenleaf Coal Co) service sta 1929 and gro 1931 N William h 1911 same
Tar Heel Camera Shop (Herbert R Biggs) photogs 135½ S Center
Tate Edw © r 605 E Spruce
Tate Fredk © r 605 E Spruce
Tate Harold © r 605 E Spruce
Tate Ina slswn r 107 W Ash
Tate Norwood © porter Singer Sewing Mach Co r 605 E Spruce
Tate Octavia © dom r 319 E Spruce
Tate Ruebud © (Annie) 2 Ⓗ draymn h 605 E Spruce
Tate Ruth © r 502 W Spruce
Tatum Chancey C (Hilda D) dry clnr Gboro Dry Clnrs Lndry & Hatters r 107 W Ash
TATUM H W REALTY CO (Harry W Tatum) Real Estate, Insurance and Loans, 213 E Walnut—Tel 866 (See page 54)
TATUM HARRY W (Marie G) (H W Tatum Realty Co) Unit Mgr Shenandoah Life Insurance Co, h 702 Park av—Tel 883-W
Tatum Hilda D (Mrs C C) slswn Belk-Tyler Co r 107 W Ash
Tatum Mae E ofc sec H W Tatum Realty Co r 702 Park av
Tatum Thos © r 1202 Crawford
Tatum Tobias © (Annie) Ⓗ h 1202 Crawford
Taylor A Richd (Juanita) 1 surg State Hosp r same
Taylor A Vance © (Viola) gdnr h 308 Brazil
Taylor Almeda © 3 dom r 506 Creech
Taylor Annie M © 2 dom h 204 Cemetery
Taylor Ava r 917 Higgins
Taylor B Frank (Rachel) slsmn Berry G Thompson r RD 4
Taylor Brinkley H student r 1210 N George
Taylor Bruce © trk dr City Sanitary Dept r 416 Wayne av
Taylor Calvin © lab The Sou Cotton Oil Co r 416 Wayne av
Taylor Carl W (Eliz C) 1 slsmn H Weil & Bros h 809 E Ash
Taylor Chas A (Esther Y) pharm h 109 N William apt 2
Taylor Cicero H (wid G H) 1 Ⓗ tex wkr Borden Mfg Co h 917 Higgins
Taylor Colonel (Annie S) atndt Dumas Service Sta h 902 S George
Taylor Cozart © (Helen) porter Statesville Flour Mills Co h 417 (512) Dail
Taylor D Lorraine student r 710 E Mulberry
Taylor Daisy nurse 218 E Mulberry r same
Taylor Danl B (Maxine McB) tobacconist, agt Farm Bureau Mut Auto Ins Co h 405 E Walnut
Taylor Danl W tobacconist h 218 E Mulberry

TAYLOR EDW F (Ethel R) 2 Ⓗ General Contractor, 501-02 Bank of Wayne Bldg—Tel 310, h 710 E Mulberry—Tel 855-W (See front supplement cover and page 48)

Taylor Eleanor F r 710 E Mulberry
Taylor Erma L student r 702 N Virginia
Taylor Ernest R slsmn Home Furn Co r 309 Pearson
Taylor Esther Y (Mrs C A) slswn H Weil & Bros r 109 N William apt 2
Taylor Floyd L (Flora M) 1 pntr h 1210 N George
Taylor Floyd L Jr mach opr Wayne Ice & Coal Co Inc r 1210 N George
Taylor Frank (Gertie) 4 r 723 Edward
Taylor Garland © farm hd r 416 Wayne av
Taylor Georgia F (wid J H) 2 h 702 N Virginia
Taylor Helen © nurse The Gboro Hosp r 417 (512) Dail
Taylor Helen P sch tchr r 218 E Mulberry
Taylor Henry © (Pearl) lab Atlas Plywood Corp h 303 Brazil
Taylor Irene © maid r 411 S George
Taylor J P Co Inc Robt L Kimbrough mgr tob 712-20 N Center
Taylor Jack © repr Red Front Shoe Shop h 617 Griffin
Taylor Jas L (Corine D) 2 emp WPA h Higgins cor 3d
Taylor Janie © r 626 Orchard
Taylor John (Dora) 2 trk dr A T Griffin Mfg Co h end W Oak
Taylor John F © (Bessie) h 516 Griffin
Taylor John H © (Irene) 1 bellmn Hotel Gboro r 316 E Spruce
Taylor John W © (Pennie) 1 h 416 Wayne av
Taylor John W © (Dora) 4 trk dr Statesville Flour Mills Co h 619 Slaughter
Taylor L Clifton trk dr r 702 N Virginia
Taylor Laura © 3 h 316 E Spruce
Taylor Lemuel B tobacconist r 218 E Mulberry
Taylor Lena tchr Gboro High Sch r 101 N George
Taylor Leonard (Helen P) 1 slsmn Belk-Tyler Co r 308 Daisy
Taylor Leroy © (Ethel) 1 lab A T Griffin Mfg Co h 506 Wayne av
Taylor Lizzie M (wid Lonnie) Ⓗ h 306 N Leslie
Taylor Louise © 2 dom h 807 Nile
Taylor Lucy J (wid Z F) r 1306 E Holly
Taylor Lula drsmkr 218 E Mulberry r same
Taylor Luke © r 624 Slaughter
Taylor Mary © 2 r 220 W Shaw
Taylor Mary © r 316 E Spruce
Taylor Mary C slswn S H Kress & Co res Dudley N C
Taylor Mary E student r 711 N Audubon av
Taylor Maxine McB (Mrs D B) sten Fred P Parker Jr r 405 E Wanut
Taylor Paulette J (Esther B) slsmn Wayne Ice & Coal Co Inc r 702 N Virginia
Taylor Pennie © 2 dom h 624 Slaughter
Taylor R Bruce trk dr Heilig & Meyers r 709 N Audubon av
Taylor Robt D (Mamie F) 2 r 400 Park av
Taylor Roscoe © lab The Sou Cotton Oil Co r 416 Wayne av
Taylor Sarah © 1 dom r 704 Isler
Taylor Simon © r 517 Hickory
Taylor Sudie E (wid I H) r 800 Bryan
Taylor Thos © (Hattie) Ⓗ brklyr h 407 S George

TAYLOR W FRANK (Eliz G) 1 Ⓗ (Langston, Allen & Taylor) h 208 S William—Tel 829

Taylor W Richd tobacconist r 218 E Mulberry
Taylor W Virgil (Mary H) rl est h 709 N Audubon av
Taylor Warren tobacconist r 401 N George

Taylor Wm © (Bertha) 6 h 508 Creech
Taylor Wm © lab Atlas Plywood Corp r 209 Brazil
Taylor Wm © (Mary) lab Atlas Plywood Corp h 419 (514) Dail
Taylor Wm linemn r 415 S John
Taylor Wm © (Nora) Ⓗ plstr h 718 E Chestnut
Taylor Wm R (Mary McC) 1 Ⓗ tobacconist h 202 S William
Teacher Birdie © lndrs r 718 Devereaux
Teachey Arnold © hlpr Colonial Ice Co r 801 Olivia la
Teachey Claude © r 314 Wayne av
Teachey Frank © (Georgia) pntr h 321 Scott
Teachey Gertrude © student r 801 Olivia la
Teachey Rosa © h 314 Wayne av
Teachey Rosaline © student r 314 Wayne av
Teachey Ruth © 2 dom h 801 Olivia la
Teachey P Milton (Ola S) 1 emp Wayne Agrl Wks Inc r 306 Workman
Teachey Wm © 2 lab Atlas Plywood Corp r 314 Wayne av
Teague G Norwood emp Kemp Specialty Furn Co r 810 Park av
Teague Saml F (Lou N) 2 Ⓗ h 810 Park av
Teague Saml F Jr student r 810 Park av
Terminal Barber Shop (John T McDonald) 419 W Walnut
TERMINAL HOTEL (Wm Kalmar) 421 W Walnut—Tel 182
Tesler Abr (Jennie K) (Relset Dress Mfg Co) h 708 N Audubon av
Tesler Edythe bkpr Relset Dress Mfg Co r 708 N Audubon av
Tesler Rose r 708 N Audubon av
Tesler Sara clk Relset Dress Mfg Co r 708 N Audubon av
Tew Chas V (Hattie B) 1 h 731 N John
Tew Edw J (Margt P) Ⓗ chf City Police Dept h 908 E Ash
Tew Hattie B (Mrs C V) spinner Borden Mfg Co r 731 N John
Tew Mamie (wid M C) r 208 W Oak
Tew Oscar S (Ruth R) Ⓗ farmer h 413 (900) S Audubon av
Tew Wilhelmina R (wid D B) 2 cash Home Security Life Ins Co r 101 N Virginia
Texas Co The Wm W Beattie rep ofc and plant 101 Grantham
Thacker Elsie nurse The Gboro Hosp r same
Thigpen Edna cred clk Montgomery Ward & Co res Dudley N C
Thigpen Jas E mech A T Griffin Mfg Co r RD 2
Thomas Benj © (Josephine) 2 auto repr 913 Church h same
Thomas Bessie nurse 206 E Vine r same
Thomas C Moran mgr Mtr Express Terminal h 206 N Virginia
Thomas Clarence A (Kathleen S) atndt Wrenn Service Sta h 805 N Virginia
Thomas Cora © r 313 S James
Thomas E J © presser Paramount Clnrs & Hatters res Mt Olive N C
Thomas Ethel © dom r 406 Charles
Thomas Eva Mrs clk Green Gables r 210 E Ash
Thomas Frank © (Cornelia) Ⓗ lab h 917 Seaboard
Thomas Geneva © dom r 913 Church
Thomas J Edgar (Lucy H) 5 emp Borden Mfg Co h 911 1st
Thomas Jacob © (Ethel) 4 hlpr Edwards & Crumpler h 1212 James
Thomas Kath (wid C M) r 206 N Virginia
Thomas Lila F © dom r 417 S Slocumb
Thomas Lorenzo © (Pearl) 6 furn repr 508 N John h same
Thomas Lucy H (Mrs J E) emp Borden Mfg Co r 911 1st
Thomas Luther R (Lillian P) Ⓗ (Thomas Ofc Sup Co) h 106 S William
Thomas Mary © 2 r 409 Peterson
Thomas N Jas (Green Gables) r 210 E Ash

Thomas Nora nurse 206 E Vine r same
Thomas Office Supply Co (Luther R Thomas) 110 W Walnut
Thomas Paul (Arcadia) 1 trk dr Jeffreys & Sons h 206 E Vine
Thomas Robt © lab ACL RR S John nr Cemetery
Thomas Robt R (Louise S) 2 slsmn r 1007 E Walnut
Thompson Adele © dom r 1012 N John
Thompson Alex © hlpr LaFayette U Perkins r 204 Raynor
Thompson Alice U (wid L E) ironer White Way Lndry & Dry Clnrs Inc h 305 N Leslie
Thompson Annie © 1 lndrs h 804 Slaughter
Thompson Annie B © dom r 920 Seaboard
Thompson Bernice student r 310 S Hermon
Thompson Berry G (Hattie D) Ⓗ genl mdse 132-34 E Walnut h 604 E Ash
Thompson Berta © lndrs r 414 S Herman
Thompson C Norwood (Gertrude O) clk Jenkins Cash Gro r 305 N Leslie
Thompson Carl M (Ora F) 3 meat ctr r 1112 Greenleaf
Thompson Carrie © r 622 Griffin
Thompson Casey (wid C H) supt Whispering Cedars Rest Home nurse 1113 E Mulberry h same
Thompson Chas A (Myrtie) 3 r 311 E Beech
Thompson Chas B Rev (Annie L) 3 pastor Free Will Baptist Ch h 802 Pou
Thompson Chas D (Eliz G) h 111 N William
Thompson Charlotte K student r 111 N William
Thompson Clarence E © Ⓗ sch tchr h 905 N John
Thompson Cleo Mrs 1 r 1002 Peachtree
Thompson Cleo © dom r 313 Wayne av
Thompson Cornelius © (Annie) h 414 S Herman
Thompson Della © r 209 W Spruce
Thompson Della © 1 Ⓗ (Thompson Dry Clnrs) h 816 N Center
Thompson Dorsey © (Ellen) lab Atlas Plywood Corp h 301 Olivia la
Thompson E Earl emp Borden Mfg Co r 905 Borden
Thompson Earl © (Edna) 2 (Earl's Place) r 1103 Greenleaf
Thompson Earl McC (Vivian W) © (Thompson-Wooten Oil Co) h 706 E Beech
Thompson Edith © tob wkr r 401 N Center
Thompson Edna E emp Borden Mfg Co r 1205 N William
Thompson Edw © (Nancy) h 313 Wayne av
Thompson Edw Jr © r 313 Wayne av
Thompson Ella © Ⓗ lndrs h 509 Denmark
Thompson Ennis © (Alberta) lab Atlas Pylwood Corp h 803 Slaughter
Thompson Essie M © 2 dom r 1012 N John
Thompson Eunice © 2 dom h 1103 Greenleaf
Thompson Fannie B r 303 E Vine
Thompson Frank (Margie) emp Borden Mfg Co r 911 Black
Thompson Frank © jan Powell's r 618 E Spruce
Thompson Geo W (Myrtie H) Ⓗ mach h 501 N James
Thompson Geo W Jr (Eloise C) 1 (Thompson Retreading Co) h 205 W Oak
Thompson Georgia © h 1012 N John
Thompson Henry (Nettie H) 3 emp Borden Mfg Co h 1205 N William
Thompson Henry © (Sallie) lab h 110 E Dewey
Thompson Hilda © Ⓗ sch tchr h 506 Booker
Thompson Ione Mrs opr Cinderella Beauty Shoppe r 210 N Carolina
Thompson J Henry © emp J P Taylor Co Inc r 710 N John
Thompson J Wiley © (Mary L) 1 pntr h 310 S Hermon
Thompson Jas J student r 712 E Ash
Thompson Jasper B Rev (Bertha L) h 712 E Ash

Thompson Jesse © (Julia) r 707 Crawford
Thompson Jesse © lab r 1012 N John
Thompson John © (Nora) lab Gboro Storage & Whse Co h 718 N John
Thompson John © (Essie) 1 lab Atlas Plywood Corp h 507 Canal
Thompson John M (Callie G) Ⓗ h 412 Daisy
Thompson John W (Lilla M) 3 Ⓗ ins 1 Edgerton Bldg h 1200 Evergreen av
Thompson Julia B (wid P M) cash Gboro Dry Cnlrs Lndry & Hatters r 302 W Mulberry
Thompson Julius T r 609 N William
Thompson Katie © Ⓗ h 203 Claudia av
Thompson Laura Mrs nurse 310 E Vine r same
Thompson Leslie R (Lizzie D) emp Borden Mfg Co h 905 Borden
Thompson Lewis E Jr clk Friendly Tavern r 305 N Leslie
Thompson Lillie © Ⓗ h 419 Griffin
Thompson Louisa h 417 Woodrow av
Thompson Louise J bkpr Bldrs Sups Co r 111 N William
Thompson Lucille © r 507 Canal
Thompson Lucille r 305 N Leslie
Thompson Lula E (wid Geo) 1 r 111 E Holly
Thompson Mabel © r 313 Wayne av
Thompson Maggie L © dom r 313 Wayne av
Thompson Mary smstrs WPA 412 George
Thompson Mary B tchr William Street Sch r 301 S William
Thompson Mary E (wid T L) smstrs r 1014 Peachtree
Thompson Maybell r 1014 Peachtree
Thompson Melvin L (A Louise) 1 emp Borden Mfg Co h 904 Borden
Thompson Milton C (Katie U) 1 Ⓗ slsmn Gboro Paint Co h 1216 Park av B
Thompson Minnie © 1 cook r 408 E Spruce
Thompson Mollie S (wid J W) Ⓗ h 111 N Virginia
Thompson Norwood clk Edw M Davis r RD 1
Thompson Ora © dom h 406 Peterson
Thompson Pattie E (Mrs R F) opr Gboro Beauty Shop r 1302 E Walnut
Thompson Pearl E r 108 N George
Thompson R Frank (Pattie E) slsmn Matthews Mtr Sls h 1302 E Walnut
Thompson Raython © (Mabel) 2 h 309 E Elm
Thompson Retreading Co (Geo W Thompson Jr) 203 E Ash
Thompson Reuben L emp Borden Mfg Co r 905 Borden
Thompson Robt © (Hattie) 2 emp ACL RR h 1101 N Center
Thompson Robt (Rosa B) 2 mech Goldwayne Lndry & Dry Clnrs r 506 E Ash
Thompson Roscoe (Rosa P) 2 h 1204 Greenleaf
Thompson Ruth © r 627 Devereaux
Thompson Sarah B (wid G D) 2 h 220 Atlantic av
Thompson Sarah B student r 712 E Ash
Thompson Shoe Store Inc Donald H Cutler mgr 105 S Center
Thompson Tamar © emp J P Taylor Co Inc h 710 N John
Thompson Virginia K (wid H L) 1 Ⓗ mus tchr 201 S William h same
Thompson W Edw (Susan D) plmbr h 1620 N William
Thompson Walter © student r 816 N Center
Thompson Wilda M assorter Gboro Dry Clnrs Lndry & Hatters r 1205 N William
Thompson Wm © (Thelma) 6 lab A T Griffin Mfg Co r 105 Owen
Thompson Wm © mgr Thompson's Dry Clnrs r 816 N Center
Thompson Wm © slsmn Colonial Ice Co r 507 Canal
Thompson Wm A (Mildred) formn h 1014 Peachtree
Thompson Wm B (Gertrude M) 2 Ⓗ store mgr Berry G Thompson h 714 E Walnut
Thompson Wm B Jr student r 714 E Walnut

Thompson-Wooten Oil Co (Earl McC Thompson, Sterling D Wooten) ofc & plant 521 N John
Thompson Zadock L (Maggie W) Ⓗ slsmn Royall Furn Co Inc h 710 E Ash
Thompson's Dry Cleaners © (Della Thompson) 814 N Center
THOMSON J FAISON (Louise D) 3 Ⓗ Lawyer, 229 E Walnut—Tel 73, h 102 N George —Tel 1026 (See page 60)
Thorn Winnie L Mrs 3 tex wkr Borden Mfg Co h 701 Royall av
Thornton Ann © h 823 Crawford
Thornton D Frank emp Wayne Agrl Wks Inc r 301 S Slocumb
Thornton Edith Mrs h end W Oak
Thornton Emma © 1 h 214 Kennon
Thornton Eug A © (Addie) barber Guess Barber Shop h 619 Devereaux
Thornton Fred © r 823 Crawford
Thornton Geo © r 823 Crawford
Thornton Geo P (Mabel B) pharm Gboro Drug Co Inc h 105 E Spruce
Thornton Jesse A (Maggie J) 2 emp Borden Mfg Co h 909 Black
Thornton Leroy © lab WPA r 823 Crawford
Thornton M Pauline bkpr Rogers Cred Jwlrs r 201 N Virginia
Thornton Maggie J (Mrs J A) emp Borden Mfg Co r 909 Black
Thornton Mary emp Borden Mfg Co r 607 E Holly
Thornton R I Co (Richd I Thornton, Oscar L Bagley) whol gros 104 N James
Thornton Raymond L (Estean) 1 slsmn Singer Sewing Mach Co r 311 N John
Thornton Richd A (Mary R) slsmn R I Thornton Co h 205 S John
Thornton Richd I (Mattie V) 1 Ⓗ (R I Thornton Co) h 201 N Virginia
Thornton Tennys bkpr Branch Banking & Trust Co r 201 N Virginia
Thornton Thaddeus (Eva M) farmer r end W Oak
Thornton W Everett chiro 116 S Center r Hotel Gboro
Thornton Wm © (Gladys S) 3 lab r 215 Kennon
Thornton Young E (Rosa L) 1 farmer h 701 W Oak
Thornwell Aaron © lab W P Rose Sup Co Inc RD 1
Thurston Motor Lines C Moran Thomas mgr 207 E Ash
TIDE WATER POWER CO, Willie B Boykin Mgr, Gas and Gas Appliances, Office 147 S Center—Tel 63, Edgar C Markham Supt Plant, 406 W Beech—Tel 376
Tilghman Lewis student r 308 N John
Tilghman Olio (wid Lewis) opr Sou Bell Tel Co h 308 N John
Tilley Wm F Jr (Mary E) 1 (Tilley's Mkt) r 220 S Center
Tilley's Market (Wm F Tilley Jr) meats 156 S Center
Tilton Clement carp r 1201 Snow Hill
Tilton Geo C (Mary E) 2 Ⓗ h 705 N Virginia
Tilton Mary E r 705 N Virginia
Tilton Maybell mach opr Relset Dress Mfg Co r 316 E Walnut
Tingle O H sawyer A T Griffin Mfg Co r 409 W Walnut
Todd Graham M (Mildred H) 1 display mgr Belk-Tyler Co r 110 E Chestnut
Toler Alonzo © (Lula) lab Atlas Plywood Corp h 110 W Spruce
Toler Bessie emp Goldwayne Lndry & Dry Clnrs r 309 S Slocumb
Toler Chas © (Pocahontas) lab Kemp Specialty Furn Co r 407 S Virginia
Toler Chas L (Ollie) 2 mach Wayne Agrl Wks Inc h 710 S Slocumb
Toler Dexter del mn Quality Service r 614 W Walnut
Toler Edw © lab h 922 S George
Toler Frances H student r 204 S Slocumb
Toler Hagar J emp Goldwayne Lndry & Dry Clnrs r 710 S Slocumb
Toler Hattie © r 511 Persimmon
Toler Hazel emp Sou Towel Sup Co Inc r 710 S Slocumb
Toler Helen © r 920 S George

Toler Henry S (Sallie P) 2 Ⓗ justice of the peace bsmt Court Hse h 204 S Slocumb
Toler Jas 3 emp City Street Dept h 713 Bryan
Toler L Danl (Maude S) 1 h 614 W Walnut
Toler Lloyd F (Irene F) 2 mldr Wayne Agrl Wks Inc h 101 S Georgia av
Toler Louise r 614 W Walnut
Toler Luby © r 1706 N William
Toler M Clifton service sta atndt r 614 W Walnut
Toler Missouri A © Ⓗ h 704 Holt
Toler W Haywood © Ⓗ h 1706 N William
Toler Wm r 614 W Walnut
Toler Wm © farm hd r 920 S George
Toler Wm © jan r 1706 N William
Toler Wm © (Janie) 4 lab WPA h 920 S George
Tolias Bill (A & T Coffee Shop) r 104 N Herman
Tolley E Russell (Clara E) 2 trk dr r 909 N George
Tolson Thos J sec Wayne Agrl Wks Inc r 303 S John
Tolson V Allen bkpr Elliott Brokerage Co r 110 Patrick
Tomlinson Anna G © lndrs h 228 E Vine
Tomlinson Virginia tchr Gboro High Sch r 305 E Mulberry
Townsend Atlas © (Estelle) 2 lab Gboro Iron & Metal Co h 811 N John
Townsend Lonnie (wid C C) 1 r 501 S Slocumb
Townsend Robt © r 811 N John
Townsend Sylvester © (Lucile) 6 Ⓗ trk dr h 306 Hooks River rd
Toyias Victor (Gboro Candy Kitchen North End Sweet Shop) r 406 W Mulberry

TRANSCRIPT & MESSENGER, Goldsboro Publishing Co Publishers, Talbot Patrick Editor, Weekly Newspaper, 116-18 N James—Tels 423 and 424

Travelers' Aid Society Mrs Anna D Michaux exec sec 239-41 E Walnut
Traylor Emma D (wid E D) Ⓗ h 409 N Leslie
Triplette Frank hlpr Gboro Milling Co r 207 N Herman
Trippett Howard r 207 N Herman
Trogdon Marcus H (Edna B) 1 h 214 S John
Troutman Myrtle Mrs chf opr Sou Bell Tel Co 110 S John
Troy Kelley © (Mamie) huckster h 1205 N James
Trueblood Danl B (Hilda A) 1 projectionist Carolina Theatre h 313 N James
Truitt Nancy J (wid Wiley) r 400 S John
Tucker Annie B ironer White Way Lndry & Dry Clnrs Inc r 416 S Slocumb
Tucker B Evelyn r 416 S Slocumb
Tucker Jos (Hattie B) 3 emp Atlas Plywood Corp h 416 S Slocumb
Tudor Lucy S (wid W A) Ⓗ h 205 E Pine
Tudor Rachel E r 205 E Pine
Tudor Walter L r 205 E Pine
Turlington Dorothy M student r 110 N William

TURLINGTON RICHD S (Janie B) Ⓗ Dentist, 203-05 Professional Bldg—Tel 314, h 110 N William—Tel 226-M (See page 60)

Turlington Ybette C student r 110 N William
Turnage John E (Georgia E) h 801 Edward
Turnage O L hlpr ACL RR Co res Brogden N C
Turnage Rufus (Ruth J) 1 mech r 801 Edward
Turnage Thos r 721 N William
Turner Adele © r 120 Grantham
Turner Ann r 410 S William
Turner Bascom E (Josephine H) carp h 300 N Kornegay
Turner Beatrice © maid r 219 W Pine
Turner Beulah J (Mrs S E) emp Borden Mfg Co r 914 Black

Turner Blanche B Mrs 2 (Joyce Beauty Shop) r 605 Daisy
Turner Carl H hlpr Gboro Milling Co r 609 E Beech
Turner Carrie E r 609 E Beech
Turner David © (Annie) 3 lab h 113 Brogden
Turner Doris student r 419 Grantham
Turner Ernest (Rachel C) 1 emp M E Robinson Inc r 311 S John
Turner Herbert J © (Katie) car washer Lupton-Smith Mtr Co Inc r 808 Poplar
Turner Jas B (Sarah) 1 sheet metal wkr Dewey Bros h 419 Grantham
Turner Leon farm supt IOOF Home r E Ash extd RD 2
Turner Lucinda © r 503 E Spruce
Turner Maggie P (wid Douglas) bkpr Bessie N Clayton Ins Agcy r 400 S Center
Turner Marie © tob wkr r 108 Grantham
Turner Mary E (wid S S) h 609 E Beech
Turner Saml B (Annie B) hlpr Gboro Milling Co r 609 E Beech
Turner Saml E (Beulah J) 4 emp Borden Mfg Co h 914 Black
Turner Virginia dietitian The Gboro Hosp r same
Turner W Harold (Gencie M) 4 asst supt The Great A & P Tea Co h 202 N Leslie
Turrentine Eleanor sten r 404 S John
Tuxedo Club © 402 S James
Tyce Gustena © r 900 N John
Tyler Frances M © tchr Dillard High Sch r 309 S Virginia
Tyler Jas B © (Frances M) tchr Dillard High Sch r 309 S Virginia
Tyner Allen © porter Pates City Service Sta r 208 W Spruce
Tyner John © 1 gdnr h 208 W Spruce
Tyner Julia © dom r 1111 N John
Tyner Monroe (Hettie M) 4 emp Kemp Specialty Furn Co h 602 3d
Tyndall Anne bkpr Goldwayne Lndry & Dry Clnrs r 207 E Spruce
Tyndall Edw B (Ernestine B) 2 prsmn Gboro Herald r 111 N Virginia
Tyndall Fred A (Mae E) 3 route mn Goldwayne Lndry & Dry Clnrs r 108 N Virginia
Tyndall Harvey L r 113 S Georgia av
Tyndall Ida S (wid B R) r 113 S Georgia av
Tyndall Parcie (wid J I) asst hsekpr Hotel Gboro h 207 E Spruce
TYNDALL LLOYD W (Addie S) 4, Floor Finisher, 306 E Holly, h same
Tyndall Ruby G r 113 S Georgia av
Tyson John © gdnr r 209 W Spruce

U TO FIND A NAME YOU MUST KNOW HOW TO SPELL IT

Underhill Gertrude slswn Hub Dept Store Inc h 313 E Vine
Underhill Mack C (Elma T) emp Kemp Specialty Furn Co h 609 N William
Underwood Beatrice E © tchr Dillard High Sch r 814 Devereaux
Underwood Esther L © r 1008 N John
Underwood Grace I student r 202 E Elm
Underwood Helen © r 1107 N John
Underwood John © (Sallie M) lab r 212 Owen
Underwood John E © r 1107 N John
Underwood Julius A r 609 N William
Underwood Junius © (Nancy) 1 h 706 N John
Underwood Luther R (Berta I) 3 Ⓗ wtchmn Wayne Mtr Co Inc h 202 E Elm
Underwood Nellie © 1 Ⓗ nurse 1107 N John h same

Underwood Pauline r 202 E Elm
Underwood Ralph C mech Wayne Mtr Co Inc r 202 E Elm
Underwood Rodney L (Goldie) 1 parts clk Wayne Mtr Co Inc r 103 E Elm
Underwood Rufus W Rev © (Beatrice E) 3 r 814 Devereaux
Underwood Sarah © maid County Home r 1008 N John
Underwood Timothy © (Sarah) 1 lab h 1008 N John
Union Bus Station Wm H Hiller Jr mgr 106-08 S John
Union News Co Jas D Bordeaux agt N Carolina cor Walnut
Union Station Paul H Barfield sta mstr N Carolina cor Walnut

UNITED STATES GOVERNMENT

FEDERAL BUILDING, N John cor Mulberry

Farm Credit Administration (Seed Loan Office) Edmund Jones dist supvr 2d flr Federal Bldg
Farm Security Administration Archie K Robertson dist supvr 2d flr Federal Bldg Earl P Welch mgr 6th flr Borden Bldg
Post Office Robt H Edwards postmstr N John cor Mulberry
Works Progress Administration Troy W Pate project formn 8-9 Handley Bldg, Mrs Annie B Moye supvr sewing rm 209 E Vine

Utley Chas mgr Carolina Theatre r 302 S Center
Utley Mary E Mrs r 302 S Center
Uzzell Elbert © (Essie) 8 pntr h 314 Creech
Uzzell Floyd H (Van C) Ⓗ farmer h 405 E Walnut
Uzzell Henrietta © r 400 Creech
Uzzell Wm © (Nellie) Ⓗ draymn h 708 Waters

V TO FIND A NAME YOU MUST KNOW HOW TO SPELL IT

Valoras Arth G clk r 226 N Center
Valoras Christine r 226 N Center
Valoras Geo (Oak Hts Lunch Rm) r 304 Grantham
Valoras Stella Mrs (Crystal Cafe) h 226 N Center
Van Hook Frank T (Alta M) 3 dist mgr Home Security Life Ins Co h 318 E Mulberry
Van Hoy David M (Lula) 2 mstr Mech Borden Mfg Co h 818 N William
Van Hoy David M Jr USA r 818 N William
Van Hoy Dock C (Azzie E) 2 electn Borden Mfg Co h 901 Black
Vanhoy Lillie P Mrs 1 emp Borden Mfg Co r 307 E Beech
Van Hoy Lula (Mrs D M) emp Borden Mfg Co r 818 N William
Van Hoy Warren emp Borden Mfg Co r 818 N William
Vanity Beauty Shop (Mrs Rose McIntyre) 504-05 Bk of Wayne Bldg
Vann Arth M barber Ideal Barber Shop r 308 Murray
Vann Ellen © cook r 611 Isler
Vann Frank © (Louise) 3 h 407 Smith
Vann Hattie © cook 403 N Herman
Vann Jas © lab Atlas Plywood Corp h 511 W Elm
Vann Leon E (Maggie W) 2 slsmn Berry G Thompson h 308 Murray
Varner Chas J teleg opr Gboro Union Sta Co r 305 E Mulberry
Vaughan Ethel (wid R C) Ⓗ h 812 S George
Vaughan G F Tobacco Co John Settlemeyer (Lexington, Ky) mgr 722 N William
Vaughan Mary H emp adv dept Gboro News-Argus r 314 E Walnut
Vaughan Willie M (wid W M) supt The Gboro Hosp r same
Vaughn Acel W (Laura) coml aviator r 211 W Chestnut

Vaughn Lizzie © 3 dom h 206 DeBray
Vereen Mabel H © sch tchr r 603 Persimmon
Vest T Gordon learner S H Kress & Co r 300 S Center
Vester Jas (Ruth S) 3 r 303 S Slocumb
Vick Dorothy © dom r 801 Devereaux
Vick Edw W (Annie) Ⓗ ofc mgr U S Farm Security Admn h 306 N George
Vick Elise © student r 801 Devereaux
Vick Frank © r 801 Devereaux
Vick Frank Jr © (Janie) 2 emp Kemp Specialty Furn Co h 801 Devereaux
Vick J Thos teleg opr ACL RR Co r S John nr Cemetery
Vick Jas © (Emma) 4 lab Atlas Plywood Corp h 617 Crawford
Vick Kennon © student r 801 Devereaux
Vick Nicholson R clk Vicks Seafood Mkt r 114 N Lionel
Vick Thos R (Mamie R) 3 Ⓗ (Vick's Sea Food Mkt) h 114 N Lionel
Vick's Sea Food Market (Thos R Vick) 805½ E Walnut
VICTORY TAILORS & DRY CLEANING CO (Wade H Hines) 807 N George—Tel 683 (See page 50)
Vinson Alton © farm hd r 1235 S Slocumb
Vinson Annie H (wid H O) 1 emp Borden Mfg Co r 901 Borden
Vinson Dee W (Betsy R) 1 Ⓗ farmer 108 N Pineview av
Vinson Dee W Jr student r 108 N Pineview av
Vinson J Allen Jr emp Jas A Vinson r 809 Park av
VINSON JAS A (Lula B) Ⓗ Sec-Treas Handley Motor Co Inc, Coal, Wood and Feed, S Center nr Elm—Tels 149 and 150, h 809 Park av—Tel 1197
VINSON JAS T (Elise T) 2 Ⓗ (J T Vinson's Drug Store) h 407 N George—Tel 383-W
Vinson Lillian © maid State Hosp r 1235 S Slocumb
Vinson Monroe emp Cash Coal Co r 108 N Pineview av
Vinson Norwood (Bessie P) 1 farmer r 500 E Ash
Vinson Paul (Lavee M) 1 (Cash Coal Co) h 309 N Slocumb
Vinson Wm © (Mamie) farmer h 1235 S Slocumb
Vinson Wm B student r 809 Park av
VINSON'S J T DRUG STORE (Jas T Vinson) 138 W Walnut—Tel 168 (See page 49)
Virginia-Carolina Chemical Corp G Murray Blackman mgr fertilizer 300 N John
Virginia Street Inn (Mrs K Frances Rivenbark) furn rms 101 N Virginia
Virginia Street School Mary Moore prin 300 N Virginia
Vogue Beauty Shoppe The (Mrs Carrie Bailey) 403-04 Bk of Wayne Bldg
Voshall Donald H (Kincaid Y) 1 emp The Texas Co h 208 Lee

W TO FIND A NAME YOU MUST KNOW HOW TO SPELL IT

Wade Clifton (Hattie R) farmer r 1700 N William
Wade Constance V (wid W F) 1 Ⓗ h 1108 E Walnut
Wade Earl © (Rebecca) 3 emp J P Taylor Co Inc h 106 Cedar
Wade Harry L (Iva A) Ⓗ body wkr Wayne Mtr Co Inc h 208 E Vine
Wade Katie V court sten r 1108 E Walnut
Wadford Jas © lab h 1508 Tuskegee
Wadsworth Carl (Vernecia) trk dr r 209 N Carolina
Wadsworth Ivy A (Thelma E) 5 slsmn Heilig & Meyers r RD 1
WALDROP HUGH D, Genl Agt Pilot Life Insurance Co, r 210 S William—Tel 1094
Walker Alex © (Annie) 2 jan Montgomery Ward & Co r 724 N John
Walker Charleston © (Ora L) 1 lab r 413 S George
Walker Edw © (Lillie B) pntr h 823 N John
Walker Edw H (Lucile S) Ⓗ h 515 E Walnut

Walker Edw H Jr slsmn r 515 E Walnut
Walker Elisabeth tchr Virginia Street Sch r Hotel Gboro
Walker Frank r 1101 Norwood
Walker Geneva © 1 dom r 106 Owen
Walker Geo © (Savannah) h 601 Griffin
Walker Geo © (Pearl) lab h 106 Owen
Walker Green L © (Annie) Ⓗ h 1007 Greenleaf
Walker J © chef Hotel Gboro
Walker John D © (Margt) emp Atlas Plywood Corp h 823 Greenleaf
Walker Lula © cook r 330 Charles
Walker Maggie © r 600 N George
Walker Mary © r 827 Greenleaf
Walker Mary © r 106 Owen
Walker Rudolph © farm hd r 1920 N William
Wall Albert © (Isadora) 2 lab h 108 Dillard
Wall Elbert © (Idellia) 1 h 400 Denmark
Wall Ethel © r 1502 Tuskegee
Wall Hattie L © dom r 407 Denmark
Wall King H © (Georgia E) Ⓗ clk Ry M S h 405 Canal
Wall Rebecca B tchr Gboro High Sch r 410 E Walnut
Wall Robt B © (Evelyn) 2 emp Wallbrook Tob Co Inc h 407 Denmark
Wall Rosa © emp State Hosp r 112 W Pine
Wallace Carl emp Borden Mfg Co r 707 N William
Wallace D Banks (Eliz H) 3 Ⓗ line formn Carolina Power & Light Co h 104 N Jackson
Wallace J Avery (Dorothy C) 2 ofc mgr Kemp Specialty Furn Co h 110 Andrews av
Wallace Major (Cath H) 1 emp Borden Mfg Co h 1307 N William
Wallace Mary E student r 104 N Jackson
Wallace R Etta Mrs emp Borden Mfg Co r 1804 N William
Wallbrook Tobacco Co Inc Leslie D Worthington (Kinston N C) pres John W Swift Jr sec-treas W Easley Pace asst sec-treas 115 Grantham
Walls Laura © r 417 S Center
Walls Stanley H © porter Leder Bros r 417 S Center
Walls Wm © emp Goldwayne Lndry & Dry Clnrs r 417 S Center
Walnut Street School Allie Freeman prin 508 E Walnut
Walters Anna © dom 703 E Walnut
Walters Edw © lab r 204 W Elm
Walters Gadi W (Elsie) 2 asst formn State Hwy & Pub Wks Comn h 609 Wilmington av
Walters Gertrude (Mrs J G) smstrs H Weil & Bros r 112 E Chestnut
Walters J Blair (Eliz B) meat ctr A & P Food Stores r 210 E Vine
Walters J Garland (Gertrude) trav slsmn r 112 E Chestnut
Walters Mildred (Mrs E M) slswn Efird's Dept Store res La Grange N C
Walters Mittie Mrs nurse The Gboro Hosp r same
Walton John S (Ruby M) 1 uphol J A Haynes & Sons h 311 N James
Walton Katie G slswn S H Kress & Co r 715 Simmons
Ward Alton J (Bernice S) 2 bkpr J Wm Ward h 804 E Ash
WARD B R, Mgr Goldsboro Drug Co Inc, r 306 E Mulberry—Tel 356-J
Ward B Kirby (Minnie A) barber Ward's Barber Shop h 205 N Virginia
Ward B Kirby Jr ship clk H Weil & Bros r 205 N Virginia
Ward Buck (Mary S) clk r 318 N Center
Ward Carrie © r 407 S Carolina
Ward Cicero © cook Hotel Gboro r 421 Wayne av
Ward Columbus © (Josephine) 2 farm hd h 414 Creech
Ward D Vincent (Hallie P) 5 mech Montague Bros h N Virginia extd nr "A"

Ward Edw © h 421 Wayne av
Ward Effie W (Mrs J P) emp Borden Mfg Co r 911 Herring
Ward Elbert student r 800 E Ash
Ward Emma L © 1 dom r 501 S Herman
Ward Geo A (Peggy P) trk dr r 715 E Ash
Ward Helen r 1220 N James
Ward Henry © (Mabel) hlpr Hillcrest Dairy h E Ash extd RD 4
Ward J Preston (Effie W) emp Borden Mfg Co h 911 Herring
Ward J Ross student r 508 E Chestnut
Ward J Wm (Addie A) 1 Ⓗ livestock 207 N Center h 800 E Ash
Ward J Wm Jr trk dr J Wm Ward r 800 E Ash
Ward Jas stone ctr McLamb Monument Co r 711 N George
Ward Jas W tobacconist r 401 N George
Ward Leona (wid R B) bdg 116½ N John h same
Ward Leonard © r 421 Wayne av
Ward Lillian H Mrs sten h 304 E Walnut
Ward Lindsey L (Esther H) 1 Ⓗ mech Matthews Mtr Sls h 310 S Audubon av
Ward Mack © r 512 Wayne av
Ward Marshall r 800 E Ash
Ward Mary A (wid J W) r 318 N Center
Ward Mary L © dom r 414 Creech
Ward Mattie © 1 lndrs h 413 Denmark
Ward Minnie H (wid Benj) h 116 S Kornegay
Ward Noble © mach h 511 Chapel
Ward Patk (Evelyn) Ⓗ clk Simeon Ward h 711 S Slocumb
Ward Pauline matron County Home r end "A"
Ward Peggy P (Mrs G A) opr Western Union Teleg Co r 715 E Ash
Ward R Harold door mn Paramount Theatre r 508 E Chestnut
Ward Sadie © lndrs Gboro Dry Clnrs Lndry & Hatters r 511 W Pine
Ward Sarah B © dom r 414 Creech
Ward Simeon (Etta) 1 Ⓗ gro 901 and used cars 903 S Slocumb h same
Ward Thelma C r 116 S Kornegay
Ward Virginia © dom h 413 S Slocumb
Ward Virginia slswn J C Penney Co Inc r 209 N Virginia
Ward W Albert (Mattie E) 3 (Ward's Barber Shop) h 508 E Chestnut
Ward Wm © (Pocahontas) 1 trk dr W H Griffin & Son h 408 Denmark
Ward Wm E waiter Owl Lunch r 304 E Walnut
Ward Wilson C © (Annie B) 1 Ⓗ barber h 733 W Elm
Ward's Barber Shop (W Albert Ward) 112 W Walnut
Ware S F & Co (S Freno Ware) mdse brokers 106 S James
Ware S Freno (S F Ware & Co) r 809 Park av
Warner Dudley E slsmn Carolina Power & Light Co r 205 W Ash
Warren Albert © (Bertha L) carp r 415 Denmark
Warren Daisy Mrs nurse 105 S Georgia av r same
Warren Earl E r 607 N James
Warren Edw © (Beulah M) 1 r 716 Canal
Warren Geo © (Etta) h 511 Durham
Warren J Elliott (Lilly L) 1 trans clk Southeastern Exp Co h 613 W Walnut
Warren Jas © r 511 Durham
Warren John B (Isabel C) 1 h 700 E Walnut
Warren Jos © (Ella) Ⓗ lab h 118 Day
Warren Lizzie (wid E D) 1 h 607 N James
Warren Louise Mrs r 915 Nathan

Warren Paul © (Louberta) 5 h 422 E Elm
Warrick Archie L (Bessie S) 1 Ⓗ h 102 N Jackson
Warrick Bessie emp WPA 102 Jackson
Warrick David J (Margt) wtchmn A T Griffin Mfg Co h 311 Fussell
Warrick Doris opr Sou Bell Tel Co r 210 E Chestnut
WARRICK L ELTON, General Contractor, Floor Sander and Finisher, RD 2—Tel 836-W **(See page 48)**
Warrick Luby A (Irma W) hlpr Gboro Milling Co r 305 Fussell
Warrick Lula M (wid J S) Ⓗ h 611 N William
Warrick Minnie E (wid J E) Ⓗ clk Hotel Gboro Cigar Stand h 210 E Chestnut
Warrick Morris slsmn H Well & Bros r 210 E Chestnut
Warrick Wm R (Sarah C) carp h 715 Edward
Washburn Alphonso V (Edith G) collr Crawford-Norwood Co Inc h 315 E Walnut Apt A-3
Washington Alex © (Irene) 1 lab M E Robinson Inc h 305 Olivia la
Washington Arnold © (Cora L) 4 Ⓗ brklyr h 429 W Elm
Washington Clara © 2 h 607 W Elm
Washington Clara M © r 607 W Elm
Washington Doris © student r 429 W Elm
Washington Edw © r 700 N Herman
Washington Jesse © (Mary) Ⓗ farm hd h 618 Devereaux
Washington John © (Josephine) bklyr h 315 W Elm
Washington Juanita © h 700 N Herman
Washington Julia © 1 maid r 304 S James
Washington Nancy © restr 902 N John h same
Washington Perry © lab M E Robinson Inc r 305 Olivia la
Washington Roscoe © (Eunice) 1 h 618 Hersey
Washington Roxie © 1 cook r 408 E Holly
Washington Wm © 4 emp Atlas Plywood Corp h 1006 N Center
Waters Aby (wid B C) r 614 S Slocumb
Waters Bertha Mrs r 410 S John
Waters Chas © (Loney B) 6 farmer h 1109 Norwood
Waters Chas D (Lottie S) 1 Ⓗ h 406 W Mulberry
Waters Devett H © farmer r 1109 Norwood
Waters Dewey (Irene) emp Kemp Specialty Furn Co r 423 W Chestnut
Waters Drug Store (Geo W Waters Jr) 144 N Center
Waters Earl S (Margt S) metal wkr Williams Sheet Metal Wks r 1009 E Walnut
Waters Edw H mgr Glasgow-Allison Co Inc r 304 N Kornegay
Waters Ernestine slswn J C Penney Co Inc r 406 W Mulberry
Waters Geo W (Mary L) Ⓗ h 315 N John
Waters Geo W Jr (Maybelle C) 1 (Waters Drug Store) h 144½ N Center
Waters Grace sec Geo R Britt r 410 S John
Waters Jas © (Dora) h 313 Williams ct
Waters Lloyd H (Maggie S) 1 Ⓗ carp h 304 N Kornegay
Waters Lottie B (Mrs C D) slswn The Best Shop r 406 W Mulberry
Waters Marcus © farmer r 1109 Norwood
Waters Margt S (Mrs E S) ofc asst Dr Jack Harrell r 1009 E Walnut
Waters Marjorie sten Pilot Life Ins Co r 406 W Mulberry
Waters Marvin E (Flossie A) 5 (Yellow Front Mkt) h 615 S Slocumb
Waters Mary B (wid T N) Ⓗ h 311 W Walnut
Waters Mary E agt Union Bus Sta r 304 N Kornegay
Waters Oliver © (Lou) Ⓗ lab Borden Brick & Tile Co h 408 W Spruce
Waters Walter (Rose) farmer r 600 N William

Watford Dennis W © (Ida) lab h 412 Wayne av
Watford Geo © lab The Sou Cotton Oil Co r 412 Wayne av
Watkins Clarence A emp City r 607 2d
Watkins Ida L (wid H B) 1 h 607 2d
Watkins W Frank (Ervie J) emp Kemp Specialty Furn Co r 309 E Ash
Watkins Willie T (Margt) sta atndt Hubert R Rose r Mt Olive hwy RD 1
Watson A Eloise student r 119 S Georgia av
Watson Alonzo H (Hazel) pharm J T Vinson's Drug Store r 107 N Virginia
Watson Addison M (Amelia) (Watson's Gro) h 504 N John
Watson Bert professional ball player r 317 E Ash
Watson Bettie Mrs h 733 N John
Watson Betty (wid J R) r 610 N William
Watson Chester © tob wkr r 1003 N James
Watson Edna O slswn Smart & Thrifty Dresses r 214 E Vine
Watson Edw © (Naomi) 2 lab h 210 Dillard
Watson Geo © lab r 406 E Spruce
Watson H Carl (Opal) 1 clk Watson's Gro h 506 N John
Watson Harold © r 714 E Chestnut
Watson Herman © (Luberta) h 406 E Spruce
Watson J Howard (Ruth T) 2 h 703 2d
Watson J Kirby (Effie B) 1 (Kirby's Place) r 733 N John
Watson John E student r 214 E Vine
Watson Juanita © 2 dom h 404 Denmark
Watson Lewis F (Molly B) 1 mgr W T Grant Co h 210½ E Pine
Watson Lillie M © r 424 Peterson
Watson Lincoln © Ⓗ gro 403 S Georgia av h same
Watson Louvenia © 2 Ⓗ sch tchr h 714 E Chestnut
Watson Lula © 4 Ⓗ h 705 Washington
Watson Maria © 1 Ⓗ h 601 Canal
Watson Mary © 2 h 313 Smith
Watson Mattie © cook r 700 N Herman
Watson Millard clk Watson's Gro r 504 N John
Watson Missouri © gro 601 Canal r same
Watson Mollie © r 905 N John
Watson Odell (Alma R) 1 h 214 E Vine
Watson Raiford W (Verdie W) 5 Ⓗ h 707 2d
Watson Rufus © (Lillian) wood 512 Eason h same
Watson Sadie L slswn S H Kress & Co r 119 S Georgia av
Watson Sallie E (wid C M) h 119 S Georgia av
Watson Sampson © (Eliz) 3 firemn Borden Brick & Tile Co r 1203 (624) Slaughter
Watson Saml student r 504 N John
Watson Virginia © dom 612 E Walnut
Watson Walter © wood ctr r 512 Eason
Watson's Grocery (Addison M Watson) 500-02 N John
Watts Eula B © tchr Dillard High Sch r 422 W Pine
Wayne Agricultural Works Inc D Wilborn Davis pres Graves J Smith v-pres Thos J Tolson sec D Wilborn Davis Jr treas agrl implement mfrs S John nr Cemetery
Wayne Anthony apts 102 S William
WAYNE ANTHONY SERVICE STATION (Add Hawley) Texaco Gasoline and Oil 121 N James—Tel 858 (See page 55)
Wayne Bonded Warehouse Kenneth C Royall pres Chas S Norwood v-pres Saml M Britt sec-mgr Graves J Smith treas 801 N James
Wayne Burial Assn Harry J Shumate sec 115 E Mulberry

Wayne Cafe (J Henry Anderson) 214 E Walnut
Wayne County Memorial Community Building Chas L Stapleton Jr dir 239-41 E Walnut
WAYNE—COUNTY OF
COURT HOUSE, 224 E Walnut
Attorney Fredk P Parker Jr 218 E Walnut
AUDITOR, W Borden Cobb, Office 1st flr Court House—Tel 1210
Board of Education Wm R Allen chairmn, R L Cox (Mt Olive N C), J Dallie Hines, Mrs Chas Ivey (Seven Springs N C) and Luby R Jones (Eureka N C) members 2d flr Court Hse
CLERK OF COURT, J Floyd Barden, Office 1st flr Court House—Tel 597
Commissioners G Kennon Jordan chairmn, J Leslie Crawford, Roland Gurley, Jas I Musgrave and I Faison Witherington members 1st flr Court Hse
Fair Grounds 811-25 S George
Farm Agent Colin S Mintz 400-03 Professional Bldg
Game Warden Robt Yelverton 207 S John
Health Department Saml B McPheeters supt rear Court Hse
Home R Hubert Sutton supt end "A" RD 2
Home Demonstration Agent Gertrude Bundy 3d flr Court Hse
Jail Jesse H Gurley jailor rear Court Hse
Milk and Food Inspector Wm H Potts rear Court Hse
PUBLIC WELFARE DEPARTMENT, Jas A Best Supt, bsmt Court House—Tel 596
Recorder's Court Paul B Edmundson judge 2d flr Court Hse
REGISTER OF DEEDS, Wm E Ormond, Office 1st flr Court House—Tel 1123-W
Register of Vital Statistics Saml B McPheeters rear Court Hse
Sanitary Inspector Chas C Jordan rear Court Hse
School Garage A B Sansbury shop supt 815 Bain
SHERIFF, Paul C Garrison, Office 1st flr Court Hse—Tel 103
Sinking Fund Commissioner W Borden Cobb 1st flr Court Hse
Superintendent of Schools Jas W Wilson 2d flr Court Hse
Superior Court 2d flr Court Hse
Tax Collector Adie G Pelt 1st flr Court Hse
Welfare Board Edgar H Bain chairman, T N Ricks (Mt Olive N C) and W T Yelverton (Fremont N C) members bsmt Court Hse
Wayne Garage (Herbert M Savage) auto reprs 114 E Mulberry
Wayne Ginnery (J Floyd Barden) cotton ginners 906 N George
Wayne Hatchery Evins H Shivar mgr 108-10 E Mulberry
Wayne Ice & Coal Co Inc Leon B Roberts pres W Edw Brown v pres Herman H Brown (Hillsboro N C) sec-treas 502 N George
Wayne Lodge No 112 A F & A M Nicholas D Gwatney sec meets 1st and 3d Monday 8:00 P M 204 N William
WAYNE MOTOR CO INC, W J Newton (Norfolk, Va) Pres, Wm B Lawler V-Pres, John B Gouldman Sec-treas, Ford and Lincoln Zephyr Sales and Service 101 E Ash—Tels 347 and 348 (See front supplement cover)
Wayne National Bank Receiver Robt J Powell 814-16 Bk of Wayne Bldg
Wayne Post No 11 American Legion Geo C Cox commander meets 3d Thursday 7:30 P M 239-41 E Walnut
Wayne Recreation Council 239-41 E Walnut
Wayne Roland emp CCC Camp r 404 N George
WAYNE TIRE CO INC W Graham Hood Pres, Wm A Prince V-Pres, U S Tires, Tubes and Batteries, Auto Accessories and Supplies 201-03 N Center—Tel 1047 (See page 56)
Wayside Hotel 122½ S Center
Weatherly Eliz (Mrs G A) slswn H Weil & Bros r 207 E Elm

Weatherly Guy A (Eliz) 2 mech Gboro Milling Co h 207 E Elm
Weathers Jas W (Ella S) 2 Ⓗ trav slsmn h 300 S Pineview av
Weathers Jas W Jr student r 300 S Pineview av
Weaver Leon W (Mae B) 3 mech h 1217 Royall av
Webb Vollie G (Sallie B) 1 yd formn A C L RR h 506 S Oleander av
Webster Chas L sub carrier U S P O r 403 E Walnut
Webster Ina T (wid C C) h 403 E Walnut
Weeks Earl © (Naomi) lab Atlas Plywood Corp r 404 Canal
Weeks F Eliz r 800 Bryan
Weeks Jas © (Maybelle) 2 h 404 Peterson
Weeks Katie O (wid L N) emp WPA h 800 Bryan
Weil Abram (Mabel L) dept mgr H Weil & Bros h 315 E Walnut apt A-1
Weil Gertrude r 200 W Chestnut
WEIL H & BROS (Leslie and Lionel Weil) Department Store, Complete Line of Dry Goods, Draperies, House Furnishings, Electrical Appliances, Women's and Children's Ready-to-Wear and Millinery, Men's and Boys' Clothing and Furnishings, Shoes, Agricultural Implements and Supplies, Hay, Grain, Feed and Fertilizer, 121-31 S Center—Tel 1166 (See special insert page)
WEIL HENRY (Dorothy C) 1, Office Mgr H Weil & Bros, h 603 E Walnut—Tel 1160-W
WEIL HERMAN L (Eliz B) 2 Ⓗ Pres Goldsboro Storage & Warehouse Co, Exec V-Pres The Bank of Wayne, Office 905-06 Bank of Wayne Bldg—Tel 441, h 700 E Beech—Tel 1093
WEIL LESLIE (Hilda E) Ⓗ (H Weil & Bros) h 610 Park av—Tel 42
WEIL LIONEL (Ruth H) 1 Ⓗ (H Weil & Bros) V-Pres The Hood System Industrial Bank, h 611 Park av—Tel 225
Weil Lionel Jr farm mgr H Weil & Bros r 611 Park av
Weil Mina (wid Henry) Ⓗ h 200 W Chestnut
WEIL'S FERTILIZER WORKS, (H Weil & Bros) Office 121-31 S Center—Tel 1166, G Frank Seymour Mgr, Plant 990 N James—Tel 68
Weill Julia C (wid V M) Ⓗ h 705 Park av
Welbourne Esther M © r 411 S James
Welch Earl P (Annie) 2 mgr U S Farm Security Admn h 310 W Mulberry
Wellington Marshall © (Amanda) 3 emp A T Griffin Mfg Co r 604 N George
Wellons Hubert L (Martha T) paper hngr r 1101 E Mulberry
Wellons Mamie D (wid W E) 3 h 206 E Oak
Wellons Mary © h 612 Crawford
Wellons R Winfred emp Kemp Specialty Furn Co r 206 E Oak
Wellons Thos © (Maggie) 3 lab Atlas Plywood Corp h 611 Isler
Wellons Wilbert E r 206 E Oak
Wells Glenn H slsmn Montague Bros r 304 E Mulberry
Wells W Edwin (Emma S) 1 Ⓗ (Home Cash Gro) h 706 E Mulberry
Wesley Josephine © r 508 N John
West Benj F (Eleanor H) 3 tex wkr Borden Mfg Co h 703 Royall av
West Brodie W (Nora C) 6 trk dr City Street Dept h 207 E Oak
West Chas r N Georgia av extd RD 2
West Don (Stella) 1 furn wkr h N Georgia av extd RD 2
West Eleanor H (Mrs B F) tex wkr Borden Mfg Co r 703 Royall av
West Florence K slswn r 408 S John
West Fred I (Sallie W) Ⓗ rural carrier U S P O h 909 E Walnut
West Herbert A (Laura E) 1 trk dr h 404 N George
West J Alston trk dr Gboro Milling Co r 903 N George
West J Graham (Mamie J) Ⓗ h 903 N George
West Julian agt Jefferson Std Life Ins Co r 205 N George

West Katie C (wid J H) slswn W T Grant Co h 408 S John
West Lotha V (Mrs W H) clk Borden Mfg Co r 502 N William
West Mamie (wid T A) r 404 N George
West Margt slswn S H Kress & Co r 404 N George
West Parker cable mn Sou Bell Tel Co r 415 S John
West Richd D (Ethel) barber Hotel Gboro Barber Shop r 220 S Center
West Thad C pharm Cash Drug Co r RD 2
West Thos E (Viola J) 2 service mgr Wayne Mtr Co Inc h 306 Brownrigg
West W Houston (Lotha V) 2 formn Gboro Milling Co h 502 N William
Westbrook Claude L (Mary M) 2 barber Ward's Barber Shop 115 N Slocumb
Westbrook Jas L © student r 611 School
Westbrook Robt L slsmn Belk-Tyler Co r 704 W Walnut
Westbrook Wm A (Mildred D) 2 formn Atlas Plywood Corp h 704 W Walnut
Wester Hubert M (Sue N) 2 barber Wards Barber Shop h 806 N Virginia
Wester John N r 806 N Virginia
Western Union Telegraph Co W Pritchard Moore Jr mgr 114 S Center
Westin C Harold exec sec Boy Scouts of Am r 213 N George
Westmoreland Ann L r 1103 Evergreen av
Westmoreland Florida V (wid S L) Ⓗ h 1103 Evergreen av
WESTMORELAND MARTHA J, Sec St Paul Methodist Church, r 1103 Evergreen av—Tel 888-R
Westmoreland W Vestal (Sallie B) 1 asst mgr The Sou Cotton Oil Co h 412 S William
Westray Hugh T student r 1403 E Walnut
Westray Luther A (Cassie T) agt Duraham Life Ins Co r 1403 E Walnut
Westray Marjorie L student r 1403 E Walnut
Westry Lonnie r 306 Workman
Westry Mollie Mrs r 306 Workman
Wethington Chas E (Lizzie L) ins agt h 205 E Spruce
Whaley Raxford L (Berta T) 5 h 823 Snow Hill
Whaley W Bruce (Amanda L) 1 slsmn r 408 "A"
Wharton Evelyn B (Mrs W J) bkpr G'boro Radio Service r RD 4
Wharton J Leslie (Lilla S) Ⓗ bkpr Barnes-Harrell-Rawlings Co Inc h 1105 N George
Wharton Jas L Jr student r 1105 N George
Wharton John S student r 1105 N George
Wharton Rufus V (Percy C) trav slsmn h 208 N Herman
WHARTON WILLIE J (Evelyn B) (Goldsboro Radio Service) r RD 4
Whelpley Frank L phys State Hosp r same
Whispering Cedars Rest Home Mrs Casey Thompson supt 1113 E Mulberry
WHITAKER F RIDLEY (Irene C) 1 Pres Goldsboro Realty & Management Corp. Agt The Life Insurance Co of Va, Field Rep Carolina Housing & Mortgage Co and Mortgage Service Corp, h 1104 N George—Tel 1148
Whitaker F Ridley Jr clk Parrott's Shoe Store r 104 N George
Whitaker John H © (Lena) h 107 W Elm
Whitaker Lawyer © (Leola) 2 lab h 502 W Holly
Whitaker Thearthur © (Mary) emp Atlas Plywood Corp h 900 N Center
White C Vernon (Myrtle) confr 126 N John r RD 1
White E Lillian r 729 Edward
White Ella © dom h 913 Seaboard
White Florence tchr Virginia Street Sch r 207 N James
White Frank © (Mary) lab The Sou Cotton Oil Co h 419 S Herman
White Henry h 908 S George
White Henry F (Mildred) 2 trav slsmn h 102 N Herman
White Ida Mrs r 707 N George

White Letha F Mrs bkpr Gboro Dry Clnrs Lndry & Hatters r 306 E Mulberry
White Louise T Mrs sten The Smith Hdw Co Inc res La Grange N C
White Lucy B Mrs 2 smstrs WPA h 729 Edward
White Mary J © 2 r 300 Brazil
White Matthew © lab WPA r 1107 Greenleaf
White Minnie © farm hd r 623 S Poplar
White Nareus D © lawyer 427½ S James r same
White Ollie © (Lula) 2 h 1109 Greenleaf
White Paul N Rev © r 309 S Herman
White Richd © lab r 908 N Center
White Rosalind (Mrs J W) tchr Gboro High Sch r 206 N James
White W Jos (Rosalind) trav slsmn h 206 N James
WHITE WAY LAUNDRY & DRY CLEANERS INC, Leslie T Hinnant Mgr, 303 N Leslie—Tels 147 and 148
White Wm R (Nellie H) 1 trk dr h 725 Edward
Whitehead Dora L © Ⓗ sch tchr h 434 E Elm
Whitfield Allen D (Mary M) policemn City Police Dept h 409 N William
Whitfield Arth © (Aggie) 1 emp The Sou Cotton Oil Co h 806 Devereaux
Whitfield Arth © lab Atlas Plywood Corp h 907 Church
Whitfield Benj © (Lessie) 6 lab h 610 W Pine
Whitfield Chas Rev © pastor Greenleaf Christian Ch res Kinston N C
Whitfield Geo © trk dr A T Griffin Mfg Co h 514 S Herman
Whitfield Iona © student r 118 Dillard
Whitfield Jas © (Mamie) h 504 Canal
Whitfield John © (Leanna) 1 Ⓗ h 118 Dillard
Whitfield Leon © (Pauline) chauf h 517 Phelps
Whitfield Leon © lab A T Griffin Mfg Co r 404 Hemlock
Whitfield Lossie © r 211 Brazil
Whitfield Malissa © midwife 409 S Carolina r same
Whitfield Mary © gro 400 S Herman r 903 Church
Whitfield Mary G (wid T A) Ⓗ h 410 N George
Whitfield Nancy © r 118 Dillard
Whitfield Narcissus © 3 h 201 E Dewey
Whitfield Olivia M © r 610 W Pine
Whitfield Perry © (Willie) h 515 Griffin
Whitfield Richd A student r 409 N William
Whitfield Robt © (Lina) 2 Ⓗ trk dr h 409 S Herman
Whitfield Romeo © (Arlena) carp h 328 Charles
Whitfield Stella © r 519 W Pine
Whitfield Walter W © (Mary) Ⓗ h 903 Church
Whitfield Wiley © (Lena) 1 lab h 716 Canal
Whitfield Wm © hlpr Pepsi-Cola Btlg Co Inc r 519 W Pine
Whitfield Wm © (Lossie) lab Atlas Plywood Corp h 316 Creech
Whitfield Wm © (Anna M) 3 pntr r 514 S Herman
Whitley Ada © emp J P Taylor Co Inc r 1201 Greenleaf
Whitley Albert © (Ora) farm hd h 813 Odell
Whitley Albert © lab r 409 N Center
Whitley Alice © student r 308½ W Pine
Whitley Alonzo © (Alice) 2 lab Atlas Plywood Corp h 209 Brazil
Whitley B Earl appr Wayne Agrl Wks Inc r 103 Audubon av
Whitley Clarence © (Nannie) repr Langston Tire Co h 114 Brazil
Whitley Clinton © farm hd r 813 Odell
Whitley Clyde M Mrs 3 smstrs H Weil & Bros h 814 E Ash

Whitley E Monroe (Pearl G) 1 Ⓗ slsmn Gboro Milling Co h 700 E Mulberry
Whitley Edna E sten Jefferson Std Life Ins Co r 700 E Mulberry
Whitley Eliz Mrs opr Sou Bell Tel Co r Kinston hwy RD 4
Whitley Emma © Ⓗ v-pres Old Folks & Orphans Home Co Inc h 423 Warsaw ct
Whitley Eula B (Mrs Wm) teller Branch Banking & Trust Co r 801 E Ash
Whitley Eulace © farm hd r 813 Odell
Whitley Evelyn L pianist Paramount Theatre r 700 E Mulberry
Whitley Geo © trk dr Henry L Moye h 514 Chapel
Whitley Hattie B © Ⓗ sch tchr h 315 W Pine
Whitley Henry © (Willie A) 5 farmer h 605 Parker
Whitley Irene © tob wkr J P Taylor Co Inc r 514 Chapel
Whitley Iretta © r 300 Brazil
Whitley John © (Dinah) h 516 Alvin
Whitley John © (Pearlie) lab r 411 W Elm
Whitley John D (Lila J) Ⓗ collr Handley Mtr Co Inc h 106 Alabama av
Whitley Jos © (Eliz) 1 porter Southeastern Exp Co h 710 W Pine
Whitley Kendrick © farm hd r 813 Odell
Whitley Kirby E (Ophelia H) collr C Jenkins Carroll r 807 E Mulberry
Whitley Lela (Mrs L W) slswn H Weil & Bros r 103 N Audubon av
Whitley Leslie W (Lela) Ⓗ fdry supt Wayne Agrl Wks Inc h 103 Audubon av
Whitley Liddie © h 610 School
Whitley Lucille student r 700 E Mulberry
Whitley Mabel S (Mrs M P) sec J Faison Thomson and notary r 1308 E Holly
Whitley Mary © h 811 Seaboard
Whitley Matrice © student r 813 Odell
Whitley Melvin P (Mabel S) agt Home Security Life Ins Co h 1308 E Holly
Whitley Minnie © maid h 516 Persimmon
Whitley Myrta © r 209 Brazil
Whitley Ophelia H (Mrs K E) nurse The Gboro Hosp r 807 E Mulberry
Whitley Pandora L r 605 Parker
Whitley Raiford © (Nicey) r 625 Orchard
Whitley Roosevelt © (Mary E) 1 lab M E Robinson Inc h 109 W Elm
Whitley Ross trk dr Weil's Fertilizer Wks res Adamville N C
Whitley Ruby L r 814 E Ash
Whitley Vester © r 114 Brazil
Whitley Violet © dom r 923 Greenleaf
Whitley Virginia C waitress F W Woolworth Co r 814 E Ash
Whitley W P (Sally E) 1 slsmn r 208 N Leslie
Whitley Walter © (Clyde) hlpr Matthews Mtr Sls h 308½ W Pine
Whitley Weldon © (Rosa) 2 lab M E Robinson Inc h 435 Griffin
Whitley Wm (Eula B) (Planters Whse) r 801 E Ash
Whitley Wm © (Lillie) 2 logger h 1201 Greenleaf
Whitley Woodrow L slsmn J C Penney Co Inc r 304 E Mulberry
Whitman Guy E (Mamie E) supt City Water Dept h 410 N Leslie
Whitted Dorothy © r 426 Miller
Whitted Earl © (Mabel) 8 Ⓗ lab Atlas Plywood Corp h 426 Miller
Whitted Eliz © sch tchr WPA r 410 S George
Whitted Estelle © r 426 Miller
Whitted Herman © (Connie) 2 r 704 Holt
Whitted Wm H © (Eliz) h 410 S George
Whittington Aurelia E © tchr Dillard High Sch r 306 S James
Whittington Bertha D © student r 306 S James
Whittington E Grace ofc sec Gboro Mut Agcy r 301 N George

Whittington Saml W © (Bertha K) Ⓗ clk Ry M S h 306 S James
Whittington Saml W Jr © sch tchr r 306 S James
Whitton Sylvan S slsmn Edwards Young Men's Shop r 311 E Mulberry
Wicker W Clayton 1 carp T A Loving & Co r 311 N Center
Wiegand Herbert C (Rosabell) 6 policemn City Police Dept h 507 E Elm
Wiegand Herbert C Jr student r 507 E Elm
Wiggins Adeline (wid Jos) r 303 S Slocumb
Wiggins Donnie slswn H Weil & Bros r 107 W Ash
Wiggins Edw M (Maggie A) 1 Ⓗ carp Empire Box Fcty h 902 Aycock
Wiggins Frank L (Hazel) 4 mldr Wayne Agrl Wks Inc h 508 S Slocumb
Wiggins Geo L (Hattie C) tex wkr Borden Mfg Co h 603 Royall av
Wiggins Gurney B mldr Dewey Bros r 400 Park av
Wiggins Herman S (Ruby W) mech County Sch Garage h 602 N William
Wiggins J Mack (Verdie S) 4 mldr Wayne Agrl Wks Inc h N Carolina extd RD 2
Wiggins John T (Annie H) 1 Ⓗ h 600 N William
Wiggins Jos W (Sivile B) flgmn A & N C RR h 611 W Walnut
Wiggins Lloyd (Willie) 2 section hd Borden Mfg Co h 914 N William
Wiggins Lonnie L (Elma B) 2 Ⓗ formn Atlas Plywood Corp h 710 N Virginia
Wiggins Marjorie D student r 710 N Virginia
Wiggins Milford F (Esther P) trk dr Pate-Dawson Co r 613 W Walnut
Wiggins Robt L (Mattie P) mldr Dewey Bros h 1003 N Virginia
Wiggins Stanford L (Lonnie W) 1 slsmn h 307 E Ash
Wiggins W Lonnie U S N r 710 N Virginia
Wiggins Wm M (Annie) 2 mldr Wayne Agrl Wks Inc h 1007 E Elm
Wiggins Walter (Effie) 3 mech A T Griffin Mfg Co h N Georgia av extd RD 2
Wiggins Willie (Mrs Lloyd) spinner Borden Mfg Co r 914 N William
Wiggs Betty E r 215 E Holly
Wiggs Dora opr Sou Bell Tel Co r 211 E Pine
Wiggs Geo W r 925 Snow Hill
Wiggs Henry A (Minnie S) 6 emp WPA h 925 Snow Hill
Wiggs Jesse C r 925 Snow Hill
Wiggs M Emma © Ⓗ midwife 1213 N John h same
Wiggs Ossie W (Lola L) 2 service sta 605 W Ash h same
Wiggs Walter W (Mildred M) 1 supt feed plant Gboro Milling Co h 415 N John
Wiley Brina W (wid J R) r 309 E Ash
Wiley Carrie H (wid W H) 1 h 300 Brogden
Wiley Gardner W (Lillie B) tex wkr Borden Mfg Co h 501 Royall av
Wiley Kidd © (Anna) 2 hlpr J A Haynes & Sons h 110 Brogden
Wiley Odie tex wkr Borden Mfg Co r 501 Royall av
Wiley Robt B (Ruby M) emp Kemp Specialty Furn Co h 309 E Ash
Wilhalf W Hal (Louise B) 1 mgr meat mkt D Pender Gro h 102 Lionel
Wilkie Lilimae nurse The Gboro Hosp r same
Wilkins Clarence E (Sallie K) h 301 S William
Wilkins D C © agt N C Mut Life Ins Co 301 S James
Wilkins Ephraim © (Maggie) 3 lab Atlas Plywood Co h 817 Devereaux
Wilkins Rufus © (Mary L) lab Wayne Agrl Wks Inc r 817 Devereaux
Wilkins Sallie K (Mrs C E) tchr Walnut Street Sch r 301 S William
Wilkins Vennie F © dom h 415 Charles
Wilkinson Hiram C slsmn Dewey Bros r RD 2
Willard Clara © dom r 217 Wayne av
William Street Sch Louise Dowtin prin 310-412 N William
Williams Abner W (Anna B) r N Carolina extd RD 2
Williams Ada © dom r 1217 S Slocumb

Williams Alex W © (Maggie) ydmn The Gboro Hosp h 917 N John
Williams Alvin © (Mozella) 1 plstr h 620 School
Williams Anna smstrs WPA r RD 2
Williams Annie © r 616 E Spruce
Williams Artenia B © 2 tob wkr J P Taylor Co Inc r 614 Slaughter
Williams Atmore © (Esther) car washer Lupton-Smith Mtr Co Inc h 501 S Georgai av
Williams B H mech A T Griffin Mfg Co 601 N George
Williams Benj © lab Borden Brick & Tile Co r 409 Scott
Williams Bettie © Ⓗ h 812 Poplar
Williams Betty © 1 lndrs h 821 Greenleaf
Williams Braxton C (SallieL) pntr r 615 E Ash
Williams Cafe (Harry Williams) 416 W Walnut
Williams Calvin © (Mary) h 401 E Spruce
Williams Caroline © r 302 Brazil
Williams Chas © lab r 1221 N John
Williams Cleve © (Eliz) lab Weil's Fertilizer Wks h 303 (706) S Leslie
Williams Clifton © r 512 Griffin
Williams D Wester (Annie B) emp Borden Mfg Co h 502 Stronach av
Williams David H mech A T Griffin Mfg Co r 303 Daisy
WILLIAMS ELDRIDGE A (Sally) Asst Cash The Bank of Wayne, h 111 N Kornegay—Tel 1251-R
Williams Eliz © dom r 570 Dail
Williams Ella T (wid W P) Ⓗ bdg 400 S John h same
Williams Eloise © r 506 W Pine
Williams Ermon C © (Lucille) 5 lab Wayne Agrl Wks Inc h 415 S Herman
Williams Ernest (Ethel W) 2 r 214 Atlantic av
Williams Ernest © (Delia) 2 lab h 416 Griffin
Williams Ernest mech Handley Mtr Co Inc 136 N John
Williams Estelle © r 116 Marius
Williams Esther Mrs r 403 S John
WILLIAMS ESTON R © (Louvenia) 1 Dist Mgr North Carolina Mutual Life Insurance Co, h 807 Isler
Williams Ethel © r 719 Canal
Williams Eula M © r 317 Scott
Williams Eupher © 1 cook r 509 Griffin
Williams Eva © 1 dom r 514 S John
Williams Evan G mech Barnes-Harrell-Rawlings Co Inc r 1015 E Walnut
Williams Fannie © dom h 511 (1001) Dail
Williams Frank D (Eloise C) 2 carp h 105 W Oak
Williams Frank © lab A T Griffin Mfg Co r 1213 Greenleaf
Williams Frank © lab Borden Brick & Tile Co r 616 Griffin
Williams Fredk (Gertrude C) r 207 E Vine
Williams Geo © (Leora) lab r 817 Greenleaf
Williams Geo R (Sadie T) 1 del clk Southeastern Exp Co h 400 N Carolina
Williams Hannah © 1 fcty wkr r 618 Canal
Williams Harold © (Essie) 1 h 214 Wayne av
Williams Harrison © (Ruth) lab The Sou Cotton Oil Co h 505 S John
Williams Harry (Williams Cafe) r The Carlton Hotel
Williams Helen J © r 424 Miller
Williams Henry © (Minnie B) h 213 S James
Williams Henry © (Mattie) 7 lab h 934 S George
Williams Henry Jr © lab r 934 S George
Williams Henry J (Sarah E) bkpr Edgerton Oil Co h 1018 Evergreen av

Williams Hezekiah © (Esther) 3 h 415 W Elm
Williams Hubert © (Mary) h 1009 Greenleaf
Williams Ida © r 922 S George
Williams Isabella © cook h 110 W Elm
Williams J Murray bkpr Williams Sheet Metal Wks r 205 E Holly
WILLIAMS J WALTER (Eula A) 1 (Williams Sheet Metal Works) h 205 E Holly—Tel 1435-J
Williams Jas © Ⓗ h 430 Canal
Williams Jas © (Naomi) firemn Atlas Plywood Corp h 615 Griffin
Williams Jas © lab A T Griffin Mfg Co r 821 Greenleaf
Williams Jas (Rossie) pntr r 321 E Ash
Williams Jas © trk dr Atlas Plywood Corp r 511 (1001) Dail
Williams Jas E student r 303 Middle
Williams Jas H © r 214 Wayne av
Williams Jas H © student r 719 Canal
Williams Jas H © (Janie) trk dr W P Rose Sup Co Inc h 1004 S Slocumb
Williams Jasper © r 821 Greenleaf
Williams Jasper J © bellmn Hotel Gboro r 812 Poplar
Williams Jeremiah © (Edith) 1 hlpr Pepsi-Cola Btlg Co Inc r 107 W Elm
Williams Jeremiah © (Gertrude) 4 Ⓗ lab h 1917 Temple
Williams John © (Mattie) lab h 903 N Center
Williams John © (Mabel) lab Atlas Plywood Corp h 506 Creech
Williams John E © student r 719 Canal
Williams John H © h 570 Dail
Williams John H r 603 Isler
Williams John H lab Kemp Specialty Furn Co h 302 Brazil
Williams Jonas © dishwasher A & T Coffee Shop r 607 School
Williams Jos © h 424 Miller
Williams Jos Jr © r 424 Miller
Williams Jos F (Lillian J) clk Gboro Cigar Co h 110 E Chestnut
Williams Lee © r 706 S Elm
Williams Lee © delmn r 616 E Spruce
Williams Lemuel © r 422 Peterson
Williams Leonard © (Betty) 1 r 908 Seaboard
Williams Leroy © (Daisy) 7 lab Atlas Plywood Corp h 801 W Pine
Williams Lewis © (Louise) 1 lab The Sou Cotton Oil Co h 413 Scott
Williams Lillian J (Mrs J F) (Lily Beauty Shop) r 110 E Chestnut
Williams Lillie B © 2 lndrs Gboro Dry Clnrs Lndry & Hatters r 505 Durham
Williams Lindsay © lab r 1201 Greenleaf
Williams Lizzie © dom r 611 S Herman
Williams Lizzie © 2 fcty wkr h 317 S James
Williams Lossie © maid h 501 Persimmon
Williams Louvenia © tchr Greenleaf Primary Sch r 708 Isler
Williams Lula © r 210 W Pine
Williams Luvenia © dom r 811 Nile
Williams Mabel B r N Carolina extd RD 2
Williams Maggie © r 918 N Center
Williams Maggie © 3 h 423 Peterson
Williams Mamie © 1 r 102 Freeman
Williams Mamie A © 1 h 1016 N James
Williams Manuel © r 706 E Elm
Williams Margt slswn F W Woolworth Co r 208 W Mulberry
Williams Mary © h 514 W Spruce

Williams Mary © cook h 616 Griffin
Williams Mary © 1 dom h 102 Freeman
Williams Mary © dom r 417 Peterson
Williams Milford © (Mary) lab r 701 Parker
Williams Minnie © r 570 Dail
Williams Nathan trk dr Weil's Fertilizer Wks res Genoa N C
Williams Neal © (Blanche) 5 trk dr h 706 Washington
Williams Neal © (Annie) blksmith Borden Brick & Tile Co h 317 Creech
Williams Nelson © (Della) repr Red Front Shoe Shop h 505 E Spruce
Williams Oscar © (Oppie L) 1 farmer h 613 Poplar
Williams Oscar © (Eloise) 3 lab r 309 W Elm
Williams Oscar A (Williams Paint & Sup Co) r RD 2
Williams P Norcumb formn Borden Brick & Tile Co r RD 4
Williams Paint & Supply Co (Oscar A Williams) 206 E Walnut
Williams Peter © (Bettie) 4 lab Borden Brick & Tile Co h 719 Canal
Williams R Pauline r 309 E Beech
Williams R Seymore (Florence R) h 309 E Beech
Williams Rebecca © r 609 Isler
Williams Richd © (Hattie) 5 lab h 215 E Dewey
Williams Robt © gdnr r 205 Brazil
Williams Robt E (Adalia F) dentist 102-03 Professional Bldg h 102 S William apt 5
Williams Robt W (Lois T) farm hd Hillcrest Dairy r 418 Wilson av
Williams Roger M combinationmn Sou Bell Tel Co h 305 N Slocumb
Williams Roosevelt © (Roberta) Ⓗ chauf h 417 W Elm
Williams Roscoe © (Goldie) 3 gro 600 Parker h 404 Canal
Williams Rufus © (Marie) lab Kemp Specialty Furn Co r 417 S George
Williams Sallie © lndrs r 821 Greenleaf
Williams Sarah © emp J P Taylor Co Inc h rear 110 Grantham
WILLIAMS SHEET METAL WORKS (J Walter Williams) Roofing, Heating, Air Conditioning and Sheet Metal Work 225 E Walnut—Tel 1157 (See right bottom lines)
Williams Sophia © maid 804 E Mulberry
Williams Sudie © r 700 N Herman
Williams Theo © (Irene) 2 lab r 208 Dillard
Williams Thos © r 603 S Herman
Williams W Jas © (Ora E) Ⓗ chauf h 303 Middle
Williams Wardlaw © lab h 118 Grantham
Williams Wm © (Emily) brklyr r 508 Miller
Williams Wm © del mn r 706 E Elm
Williams Wm © (Frances) lab A C L RR h 1406 N James
Williams Wm © (Edith) lab Gboro Iron & Metal Co h 411 Scott
Williams Wm (Nellie R) 4 mech Scott Mtr Co h 208 Grantham
Williams Willie © tob wkr r N George extd RD 2
Williams Wilson clk Green Gables r 307 E Ash
Williamson Annie B student r 1008 N George
Williamson Fred (Mary) 2 combination mn Sou Bell Tel Co h 1008 N George
Williamson Woodrow © (Rowena) delmn Cozart Packing Co h 603 Griffin
Willis Cecil R (Bessie P) Ⓗ emp A & N C RR h 107 S Georgia av
Willis Cecil R Jr student r 107 S Georgia av
Willis Geo E (Martha P) 1 Ⓗ emp WPA h 1501 N Center
Willoughby C Thos (Annie M) 1 trk dr Gboro Milling Co h 305 Fussell
Willoughby D Oscar (Lettie B) 3 emp Borden Mfg Co h 904 Black
Willoughby Dora H (wid R T J) r 316 N Center
Willoughby Leon M msngr Western Union Teleg Co r 904 Black

Willoughby M Otha Jr r 111 E Holly
Willoughby Mirt hlpr Gboro Milling Co r 316 N Center
Willoughby Ruth smstrs Relset Dress Mfg Co r 316 N Center
Willowdale Cemetery S Albert Starr supt E Elm cor William
Wilson A E Furniture Repair Shop (Albert E Wilson) 118 S Carolina
Wilson Albert E (Bela V) Ⓗ (A E Wilson Furniture Repair Shop) h 209 E Elm
Wilson Albert F (Lola D) 2 batterymn Shaver Battery Co r 609 Simmons
Wilson Atwood © 1 h 406 Miller
Wilson Bela V (Mrs A E) asst to City Mgr r 209 E Elm
Wilson Benj © (Lossie) r 206 Cemetery
Wilson C Ashton Jr (Pluma G) 1 cabt mkr Kemp Specialty Furn Co h 209 E Pine
Wilson David A linemn Carolina Power & Light Co r 409 W Walnut
Wilson Edna sch tchr r 712 E Mulberry
Wilson Edw B (Carrie G) 1 Ⓗ slsmn T C Ethridge & Sons Co h 712 E Mulberry
Wilson Eldon © r 406 Miller
Wilson Ernest (Lou) 2 trk dr h 729 N John
Wilson Ernest M (Laura L) 2 trk dr Ry Exp Agcy Inc r 710 N George
Wilson Frank C (Gretchen B) agt Durham Life Ins Co h 404 S William
Wilson Helen tchr William Street Sch r 314 S William
Wilson Henry © (Lula A) h 116 W Prince
Wilson Jas W County Supt of Schs r 1108 Evergreen av
Wilson Jennie smstrs WPS 410 N John
Wilson Jesse student r 415 3d
Wilson John G (Eliz P) 1 trav slsmn r 712 E Mulberry
Wilson Julius F (Jennie) r 410 N John
Wilson Lester L (Ethel P) 2 (Wilson's Shoe Shop) h 217½ N John
Wilson Lissie © 1 h 411 Denmark
Wilson Mary H tchr William Street Sch r 402 S William
Wilson Mattie © 4 h 206 Cemetery
Wilson Mosco (Eugenia S) Ⓗ h 511 E Walnut
WILSON ODIE L JR (Martha G) 1. Sec Goldsboro Chamber of Commerce h 720 E Walnut apt 4
Wilson Rabie r 1220 N James
Wilson Sadie P (wid J H) 1 lndrs h 415 3d
Wilson Sarah © cook Gboro Cafe r 516 Alvin
Wilson Sudie © cook r 608 N George
Wilson Thos (Della S) 2 field mech State Hwy & Pub Wks Comn h 612 N Herman
Wilson Wm © (Marie) shoe shiner Ideal Barber Shop h 602 E Spruce
Wilson Woodrow r 415 3d
Wilson's Shoe Shop (Lester L Wilson) reprs 218 N John
Wimbley Celia © dom r 704 Crawford
Winborne Fannie W (Mrs Otis) slswn Belk-Tyler Co r 205 S Carolina
Winborne Otis (Fannie W) 1 trav slsmn h 205 S Carolina
Winbush Blanche © 1 h 408 E Spruce
Winders Paul A (Sallie N) 2 asst mgr D Pender Gro r 805 E Ash
Winley Josephine © h 633 Orchard
Winn Hattie © dom r 729 Isler
Winslow John W (Martha A) 3 clk Gboro Book Store r 213 S John
Winslow Lula E (wid J W) Ⓗ (Gboro Book Store) h 213 S John
Winslow Warren E (Helen) 1 clk The Smith Hdw Co Inc h 312 S Center
WINSTEAD FURNITURE CO (Wm H J Winstead) New and Used Furniture, Floor Coverings, Stoves and Ranges 207 N John—Tel 1055

WINSTEAD WM H J (Viola W) 1 (Winstead Furniture Co) h 107 E Elm
Winston Mutual Life Insurance Co © Henry C Starke mgr 427 S. James
Witherington Benj Jr repair clk Kemp Specialty Furn Co r 102 E Spruce
Witherington Geo E trk dr r 1627 N William
Witherington J Faison member County Comnrs res Mt Olive N C
Witherington Mary F (wid M S) Ⓗ h 300 S Center
Witherington Mildred P (wid Benj) 1 Ⓗ h 102 E Spruce
Witherington Pat clk Robinson's Drug Store r 300 S Center
Witherington Raymond R (Annie H) 4 pntr h 609 Eunice
Womble B Frank (Leila D) 3 farmer r N Carolina extd RD 2
Womble Grover C (Sallie W) 1 (Womble's Elec Shoe Shop r 118 S William
Womble J Clifton farmer r N Carolina extd RD 2
Womble J Clifton Jr student r Carolina extd RD 2
Womble L Vernell r Carolina extd RD 2
Womble Ruth (The Clement Studio) r 223 (211) W Walnut
Womble's Electric Shoe Shop (Grover C Womble) reprs 119 E Mulberry
Wood Forrest E (Bessie K) 2 slsmn h 1305 E Walnut
Wood Roy J core mkr Wayne Agrl Wks Inc r 1104 E Elm
Wood John C (Effie) carp h 1104 E Elm
Wood Louis T (Ruby) 2 pntr r 1104 E Elm
Wood Sallie E bkpr State Hosp r same
Wood Thos H (Berta O) Ⓗ ins agt h 109 N Kornegay
Wood Vina © emp J P Taylor Co Inc r 829 N John
Wood Wm D (Grace W) emp Kemp Specialty Furn Co r 300 Brogden
Woodall Annie aide The Gboro Hosp r same
Woodard A Clarence (Mary E) Ⓗ h 904 E Mulberry
Woodard Albert G (Bessie J) Ⓗ pres Citizens Bldg & Loan Assn phys 405-08 Borden Bldg h 111 N George
Woodard Allen © delmn Bedford Bros Cash Gro r 510 (544) Dail
Woodard C Leroy mgr Ash Cash Gro r 904 E Mulberry
Woodard Carvey (Ethel E) 2 service sta atndt r 900 N Virginia
Woodard Earl © emp Wallbrook Tob Co Inc r 120 Grantham
Woodard Etta W © 2 Ⓗ h 1923 N William
Woodard Fredk A newspaper slsmn r 904 E Mulberry
Woodard G Gideon (Lou B) eng Norfolk Sou RR h 805 N Carolina
Woodard Helen C student r 904 E Mulberry
Woodard Hildegarde © r 1923 N William
Woodard Jesse © (Pernetta) 3 hallmn Hotel Gboro h 510 (544) Dail
Woodard John © Ⓗ farmer h 1943 N William
Woodard John Jr © lab r 1943 N Williiam
Woodard John E hlpr Montague Bros r RD 2
Woodard Martha © 1 emp J P Taylor Co Inc r 819 N John
Woodard Mary © emp Kemp Specialty Furn Co h 112 W Elm
Woodard Ralph bkpr Branch Banking & Trust Co r 402 S William
Woodard Sylvester © (Lillie) hlpr Sanitary Mkt r 825 N John
Woodard Wm O © delmn r 819 N John
Woodcock Murphy J (Hesba L) 2 emp Borden Mfg Co h 900 Black
Woods Henry © (Beulah) lab The Sou Cotton Oil Co h 913 Isler
Woolworth F W Co Robt S McKenzie dept store 100-06 N Center
Wooten Add © (Rachel) 3 emp Wallbrook Tob Co Inc h 912 N John
Wooten Archer student r 710 Pou
Wooten Barbara © h 1012 N Center
Wooten Betty © r 1010 S Slocumb

Wooten Carrie © h 706 Canal
Wooten Carrie © 1 r 506 S John
Wooten Edw © Ⓗ lab Farmers Cotton Storage & Warehousing Co Inc h 1602 N Center
Wooten Elijah © r 912 N John
Wooten Ernest W © (Lizzie) shoe repr 302 N John h 1008 N Center
Wooten Fredk © (Annie) Ⓗ emp Atlas Plywood Corp h 1213 Greenleaf
Wooten Geo © (Annie) h 402 Peterson
Wooten Geo © lab r 925 Seaboard
Wooten Geo © (Annie) lab Atlas Plywood Corp h 402 Peterson
Wooten Gertrude © cook F W Woolworth Co r 422 School
Wooten Hannah © lndrs h 1010 S Slocumb
Wooten Jas © r 1100 S Slocumb
Wooten Jas E © lab Kemp Specialty Furn Co r 505 S Herman
Wooten Jas L © r 912 N John
Wooten Janie W (wid K T) 2 bkpr Heilig & Meyers h 710 Pou
Wooten John H © porter Union Bus Sta r RD 2
Wooten Jos © (Gertrude) 1 r 717 N James
Wooten Jos © (Mary H) emp Atlas Plywood Corp h 109 W Pine
Wooten Leslie © porter Southeastern Exp Co r 1012 N Center
Wooten Lillian D sec City Supt of Schs r 103 N Slocumb
Wooten Luther © Ⓗ lab Borden Brick & Tile Co h 703 Parker
Wooten Mamie © r 700 Washington
Wooten Marjorie student r 710 Pou
Wooten Ophelia © r 908 E Elm
Wooten Oscar © (Henrietta) 3 Ⓗ lab Atlas Plywood Corp h 700 Washington
Wooten Oscar Jr © r 700 Washington
Wooten Raymond © (Margt) h 603 S Herman
Wooten Robt © (Mary J) 2 lab h 908 N Center
Wooten Roscoe © r 516 Griffin
Wooten Russell © (Gertrude) 1 farm hd h 422 School
Wooten Sterling D (Louise T) 1 Ⓗ (Thompson-Wooten Oil Co) h 811 E Beech
Wooten Valeria E © tchr East End Sch r 1100 S Slocumb
Wooten Wm © (Emma) emp City Water Dept h 505 S Herman
Wooters Frances B (Mrs W H) slswn H Weil & Bros r 206 N James
Wooters J Keener (Bessie B) mgr Colonial Ice Co h 315 E Walnut apt C-3
Wooters Jas T student r 315 E Walnut apt C-3
Wooters Wm H (Frances B) bkpr Colonial Ice Co h 206 N James
Workman A Eliz sten F Ogden Parker r 1301 N George
Workman Beulah B (wid B H) 1 tmkpr Dewey Bros r 1301 N George
Workman H Everett (Kate S) Ⓗ farmer h 1301 N George
Worley C Edw (Jean A) 1 Ⓗ (Worley Typewriter Exch) h 106 N Pineview av
Worley C P pres Pepsi-Cola Btlg Co Inc 108 W Chestnut
Worley Howard (Edna S) 1 h 209 E Beech
Worley Jas (Hazel E) 4 h 500 "A"
Worley Patk H (Lillie M) Ⓗ (Family Barber Shop) h 718 N Herman
Worley Typewriter Exchange (C Edw Worley) 107 E Mulberry
Worley Paul W asst Stanley-Yelverton r 208 E Walnut
Worley Sudie M Mrs 1 h 307 E Beech
Worrell Anderson © (Gertrude) 7 whsemn A C L RR h 1109 Royall av
Worrell Clarence © emp Watson's Gro r 1109 Royall av
Worrell Douglas r 1220 Slaughter
Worrell Esther r 1220 Slaughter
Worrell Floyd © (Roberta) h 1023 Royall av

Worrell Frances r 414 N John
Worrell Hennie H (wid B F) 4 bdg 414 N John h same
Worrell Ida © r 516 Persimmon
Worrell Jas A © (Louise) trk dr W P Rose Sup Co Inc h 215 Tarboro
Worrell Mary © 3 dom h 822 N Center
Worrell Jas © r 1109 Royall av
Worrell Jos © shoe shiner Guess Barber Shop r 100 W Elm
Worrell Larrie R asst Stanley-Yelverton res Pikeville N C
Worrell Lee H K (Pearl L) 5 farmer h 1220 Slaughter
Worrell Leslie © (Laura) 6 lab h 203 W Shaw
Worrell Mack prsmn Gboro Herald r 414 N John
Worrell Mary L Mrs r 121 S Herman
Worrell Ransom © (Iola) section hd A C L RR h 110 Cedar
Worrell Roland © (Ruth) 3 h 1021 Royall av
Worrell Wesley © lab r 203 W Shaw
Worrell Wilbur r 1220 Slaughter
Worsley Sallie (wid J M) 1 h 116 S Alabama av
Wortham Lycurgus M © (Goldie) 1 billiards 321-b S James h 315 same
WRENN—See also Renn
Wrenn M Louise Ⓗ bkpr Gboro Milling Co h 319 Park av
Wrenn Rossie C (wid W P) r 319 E Vine
Wrenn Service Station (Walter P Wrenn Jr) 219 E Ash
Wrenn Walter P Jr (Winona J) 1 (Wrenn Service Sta) r 319 E Vine
Wright Annie © Ⓗ h 520 S Georgia av
Wright Bessie r 207 E Vine
Wright Hannah A © lndrs Gboro Dry Clnrs Lndry & Hatters r 325 W Elm
Wright Lewis © (Pearl) presser Gboro Dry Clnrs Lndry & Hatters r 602 Persimmon
Wright Pearl © presser Gboro Dry Clnrs Lndry & Hatters r 602 Persimmon
Wright Jerome B © (Roberta V) 1 Ⓗ dentist 200 W Spruce h 301 S Virginia
Wright Randerson W © (Bertha) Ⓗ trk dr h 904 Seaboard
Wright Roberta V © tchr Dillard High Sch 301 S Virginia
Wright Thos © (Hannah) emp Atlas Plywood Corp h 325 W Elm
Wyatt Bessie r 513 E Walnut
Wyatt Henry E bkpr h 513 E Walnut
Wyatt Mary F (wid W F) r 513 E Walnut
Wylie Moody © lab h 406 S James
Wynn Arth © (Nellie) jan City Water Dept h 411 Creech
Wynn Austin © (Winnie) lab h 820 S George
Wynn Frank E usher Carolina Theatre r 208 N Carolina
Wynn J Wm (Gertrude M) 2 Ⓗ mach A T Griffin Mfg Co h 208 N Carolina
Wynn John A © (Gilbraltar) Ⓗ h 505 Booker
Wynn Julius E (Mildred) emp A T Griffin Mfg Co r 112 W Chestnut
Wynn Lonnie © (Hazel) elev opr Bk of Wayne Bldg h 608 Miller
Wynn Luther © (Renezza) 3 h 414 Charles
Wynn Mary © Ⓗ h 402 E Spruce
Wynn Rena © h 307 W Pine
Wynn Richd © (Addie) 3 lab WPA h 301 Brazil
Wynn Ruth © r 307 W Pine
Wynn Wm © r 307 W Pine

X TO FIND A NAME YOU MUST KNOW HOW TO SPELL IT

Xanthos Thos G (Mary B) waiter Central Lunch r 410 S John

Y TO FIND A NAME YOU MUST KNOW HOW TO SPELL IT

Yarborough Chas © mus r 405 Smith
Yates B Oscar agt Continental Life Ins Co r 210 N James
Yellow Front Market (Marvin E Waters, Lindley J Hollowell) meats 134 S Center
Yelverton Adam © (Pearl) 6 lab Atlas Plywood Corp h 507 Denmark
Yelverton Braxton © (Bertha) 5 porter h 1208 N James
Yelverton Eleanor L (wid Leslie) cafeteria mgr Gboro High Sch r 206 S William
Yelverton Ellen © 1 dom r 811 Olivia la
Yelverton Frances student r 1215 Park av B
Yelverton Garland W (Emma B) 1 Ⓗ yd supt A T Griffin Mfg Co h 1215 Park av B
Yelverton Harrison h 300 S John
Yelverton Haskell © (Hattie) farm hd h 307 Owen
Yelverton J Bruce (Hattie H) teller Branch Banking & Trust Co h 414 N Virginia
Yelverton Jessie R opr Hotel Beauty Salon r 203 N Virgina
Yelverton Jos © (Effie) 1 trk dr W P Rose Sup Co Inc h 502 Dail
Yelverton Paul (Annie) Ⓗ h 207 S John
Yelverton Phoebe © 1 emp WPA h 613 S Herman
Yelverton Robt County Game Warden r 207 S John
Yelverton Sarah sch tchr r 207 S John
Yelverton Thos L (Addie J) 1 Ⓗ bldg contr 1108 E Beech h same
Yelverton Vanhazel dom r 507 Denmark
Yelverton Wm © (Sarah) 1 lab A T Griffin Mfg Co h 1005 Crawford
Yocom Estelle D (Mrs R F) sten Dillon Elec Service Co r 1206 E Ash
Yocom Robt F (Estelle D) servicemn Dillon Elec Service Co r 1206 E Ash
York Aline slswn F W Woolworth Co r 407 W Chestnut
York Frances (wid C E) 3 h 214 E Elm
York Fulton B (Nita J) meat ctr r 509 E Walnut
York Kath opr Sou Bell Tel Co r 409 S John
York Luther W (Ellen J) 2 emp Atlas Plywood Corp h 409 S John
York Margt r 214 E Elm
York Norman N outside rep Carolina Power & Light Co r 605 E Walnut
York Pauline marker Gboro Dry Clnrs Lndry & Hatters r 409 S John
York Sarah (wid Wm) 1 smstrs WPA h 919 E Elm
York Thos H (Alma) 4 emp W H Jenkins Co h 407 W Chestnut
York W Henry r 919 E Elm
Young Andrew © service sta wkr r 110 Cedar
Young Henry © (Lizzie) 4 lab r 110 Cedar
Young Jesse © (Ruth) 1 firemn Tide Water Power Co h 614 N George
Young Mamie © r 110 Cedar
Young Naomi © 1 r 807 Crawford
Young Paul © hlpr Pittman Service Sta r 110 Cedar
Young Wm © (Helen) h 213 W Beech

Young Wm © r 614 N George

Z TO FIND A NAME YOU MUST KNOW HOW TO SPELL IT

Zealy A Hazell Jr (Susan C) phys 311-16 Borden Bldg h 206 N James
Zealy Albert H (Bertha B) osteo 411 Borden Bldg r RD 4

DRINK Coca-Cola BOTTLED WITH PURE DEEP WELL WATER

BE THRIFTY ——— SHOP AT

BELK-TYLER COMPANY

Goldsboro's Dominant Thrift Store

PHONE 1076-1077

BALDWIN'S

GOLDSBORO

NORTH CAROLINA

STREET AND TELEPHONE GUIDE

AND

HOUSEHOLDERS' DIRECTORY

1938

Containing the names and locations of all streets alphabetically arranged with the names of the householders and business firms as they appear, in order, upon each street together with the phone numbers, and designation of home ownership. All intersecting streets are shown.

Copyright 1938 by Baldwin Directory Co., Inc., Charleston, S. C.

A—West from 1307 N George 2nd n of Fussell

301 Bellview Gro—1142-J
Justice Henry F
303 Strickland Edgar V
305 Montague S Russell
307 McLamb Roger S—1455-W
McLamb Claire L Mrs nurse
402 Vacant
404 Ethridge Herman
405 Barwick Sudie R Mrs (H)
406 Strickland Hubert H
407 Johnson Wm E (H)—1156-W
408 Forehand Jas B (H)

Carolina Intersects

500 Worley Jas

Georgia Av ends

600 Sullivan J Frank (H)
602 Howell David L
604 Bradshaw W Ernest
County Home—1043
—— Sutton R Hubert

ALABAMA AV N—North from 619 W Walnut, 6th w of center

106 Whitley John D (H)

ALABAMA AV S—South from 616 W Walnut, 6th w of Center

103 Deans Bartha C
115 Lewis Guy W
116 Worsley Sallie Mrs

Home-Owned Taxi -- Phone 1155 "WE NEVER SLEEP"

LOWRIMORE & HELMS

GENERAL CONTRACTORS

810 BANK OF WAYNE BLDG. PHONE 70

P. O. BOX 235

S Alabama Av contd

118 Lee Maggie Mrs—1480
120 Potter Addie Mrs

Chestnut Intersects

208 Herring Buck ©
209 Bryant Wm ©
212 Grantham Roscoe ©
213 Best Matthew ©

ALVIN—East from 628 Isler, 1st s of E Elm

503 Jones King Ⓗ ©
505 Faison Leslie ©
516 Whitley John ©

AMAZON—East from 212 Brazil 1st s of Chestnut

201 Smith Paul © Ⓗ

ANDREWS AV—North from 1415 E Walnut 1st e of Oleander av

102 Simpson Geo W—1432
105 Edgerton Wendell H Ⓗ—1343-J
106 Smith W Edw—791-J
107 Byers W Bolivar—386-J
108 McNairy C Banks Ⓗ—1138-J
110 Wallace J Avery—552

ANNABEL—South from 724 Isler

424 Jones Promise ©

ARGO—North from Dortch, 1st e of Herman

715 Braxton John A
717 Nichols W Hazzart
719 Brown Simmie R
721 Daniel Wm B
723 Crumpler J Emmett
733 Moses Lottie ©

ASH E—East from 238 N Center, 2n n of E Walnut

101 Wayne Mtr Co autos—347
Caro Mtr Club
Am Auto Assn
108 Montague Ballington B auto repr—211
110 Greyhound Oil Co Serv Sta—1287
112 Staps Max blksmith
115 Owl Lunch—9133
Owl The serv sta
118 Griffin Mtr Co reprs—88
120 Colonial Serv Sta
Home Owned Taxi Co—1155

John Intersects

200-04 Handley Mtr Co (side)
203 Thompson Retreading Co—1446
206 Blake Walter
Langston L Harvey
207 Motor Exp Terminal—802
Capital Coast Exp
Thurston Mtr Lines
208 Ruffin Cleo L Mrs
210 Hodgin Gurney E Ⓗ—1309-J
Hodgin The furn rms
212 Crow E Cheslun Ⓗ—434
213 Fox Olin Rev—699-J
214 Pate Adolph L—582-J
215 First Christian Ch
217 Edgerton J Milford Ⓗ—582-W
219 Wrenn Serv Sta—560

William intersects

300 Bacco Belt serv sta—642
305 Holland Absalom B
Holland Hse The furn rms
306 Dortch Eliz L Mrs Ⓗ—662
307 Britton Clevie H
Wiggins Stanford L
309 Wiley Robt B
311 Powell Eliz W Mrs—867-J
313 Horne J Thos
315 Johnson Jennie W Mrs
McCullen Noah
317 Nash Mabel H Mrs Ⓗ
318 Columbus Chris N Ⓗ—1292
319 Casey S Jack Ⓗ
320 Humphrey Chas A Ⓗ—259
321 Harrelson Arth J—1005

Daisy Intersects

400 Pilkington Lillian S Mrs—726-W
402 Peterson Ezra S
405 Adams Wm H—462-J
406 Fields Leonard
407 Parker J Frank Ⓗ
408 Davis Thos E
409 Bell Obe
410 Pope Elworth
412 Powell H Paul—1491-W
413 Shaver Maynard A Ⓗ—1357
Smith Wilbur I
414 Ellis Edwin D
417 Bass Noah 462-W

Kornegay Intersects

500 Parker Ivey L
502 Rogers David J—1491-J
504 Reeves Chas C
505 Jobson Mabel B Mrs
506 Myers Lennox E—867-W

DRINK Coca-Cola BOTTLED WITH PURE DEEP WELL WATER

"EVERY HOUSE NEEDS WESTINGHOUSE"

GEORGE A. PARKER

KITCHEN PROVEN ELECTRICAL APPLIANCES

211 W. WALNUT PHONE 1434

E Ash contd

512 Mooring J Blaney
514 Casey Robt G
515 Pearce Mattie L Mrs (H)—1492-J
516 Campbell Edw F
517 Bell Frank L—1433-J
518 Malpass Gro—656
519 Pure Oil Service Sta The

Slocumb Intersects

601 Brown's Radio Service—800-W
604 Thompson Berry G (H)—172
609 Nash Bushrod W (H)—1494-W
611 Edwards John M
615 Brodgen Nina H Mrs (H)—530-W

Leslie Intersects

700 Mitchell John M (H)
701 Hinnant Leslie T
702 Grant John W
703 Daughtry Thos L—1185-W
704 Southerland Mary E Mrs (H)
705 Conekin Geo M
706 Suggs Wm C (H)—1241
707 Reeves M Emmett (H)
708 Kornegay Wm D (H)—1185
709 Orton Chas E (H)
710 Thompson Zadock L (H)—371-J
711 Stallings Lazarus K—727-R
712 Thompson Jasper B Rev—830-W
713 Johnson Margt A Mrs (H)
714 Carr Lawrence B (H)—816-M
715 Carr Benj F (H)—540-W
Gardner Edith nurse
716 Raper John R (H)—542-W

Lionel Intersects

800 Ward J Wm (H)—540-J
Beck Claytie nurse
801 Malone Saml E (H)—738-W
804 Ward Alton J
805 Newsome John J (H)
806 Stanley Turner A—830-J
Stanley Lena P Mrs nurse
809 Taylor Carl W
810 Pipkin Oscar H (H)—371-W
811 Pate Carrie (H)
812 Daniels Jos R (H)
814 Whitley Clyde M Mrs

Herman Intersects

900 Phillips Esso Sta serv sta—9191
904 Ash Cash Gro—81
906 Percise Roy W—1178
908 Tew Edw J (H)—665
914 Joseph Sheheed (H)—1496-W

Lee Intersects

1000 Full Gospel Tabernacle
1015 IOOF Apts
Brewer Leland C
Grantham Robt L
Leggett Eli D Jr
Price Jesse R Jr
1016 Meekins Nathl G—1112-R

Jackson intersects

1100 Smith Ernest D (H)—506
1106 Cuthrell D Louis (H)—779-J
1108 Norrs C Eug (H)—1111

Pineview av Intersects

1200 Sherard Amos M (H)—1131-W
1204 Cozart Robt T—779-M (H)
1206 Dillon Rober H—1486-J

Audubon av Intersects

1300 Vacant
1304 Bryan W Carroll—898-R
1310 Carroll C Jenkins (H)—1486-W

Oleander av Intersects

1402 Andrews Melvin B—343
1406 Jenkins K Vaughan (H)—210-W
1410 Jenkins Henry H (H)—898-W

Andrews av Intersects

1525 Goldsboro Baseball Park
Griffin Park
1527 En-Cee-Cue Service Sta—9195
1601 Ball Park Serv Sta—9166
1800 Goldsboro Golf Course
—— Eason Abner
Eason Woodrow
Gainey Lee
Hillcrest Dairy—201-W
Spence Russell G (H)
Spence Wm C—(H)
Ward Henry ©

ASH W—West from 303 N Center, 2 n of Walnut

100 Hobbs Sonny Service Sta—36
101 Edwards & Crumpler serv sta—195
102 Shaver Battery Co reprs—107
103 Kadis Chas Z (H)—523-J
-104 Lupton-Smith Mtr Co Inc (rear ent)
105 Scott Hattie T Mrs (H)—257-M
106 Phillips Daisy C Mrs (H)
107 Sasser Minnie B Mrs (H)—364-J
108 Meyers J Max (H)—254-J
109 Jones Edmund—610
111 First Presbyterian Ch

James Intersects

201 Royall Geo C (H)—601
202 Vacant
204 Griffin Wm H Jr (H)—128

Home-Owned Taxi -- Phone 1155 "WE NEVER SLEEP"

W. R. GURLEY

GENERAL CONTRACTOR

"NO JOB TOO LARGE — NONE TOO SMALL"

GRANTHAM COR. VIRGINIA GOLDSBORO, N. C.

W Ash contd

205 Davis D Wilborn Ⓗ—571-M
206 Parker Talbot F Ⓗ—483-J
208 Falkener Mary M Mrs Ⓗ—473-W
209 Bizzell T Malcolm Ⓗ—91
211 Cobb Donnell B Ⓗ—1230
212 Michaux Lulie M Mrs Ⓗ—269-M

George Intersects

305 Holmes G Irby—1355

Virginia Intersects

403 Gboro Floral Co Inc—192-W
405 Spicer Williams Ⓗ—350
406 Starr S Albert Ⓗ—192-J

Carolina Intersects

501 Hodgin Henry H
503 Simmons Elmer L Ⓗ—509-W
505 Sasser Edgar F Ⓗ—411-W
507 Crone S Eliz Mrs Ⓗ—509-J
509 Long Geo M
511 Lancaster Morriss S

A C L RR Crosses

601 Harding Henry J—1246-W
605 Wiggs Ossie W serv sta—9134
—— State Hosp at Gboro—137-W

ATLANTIC AV—East from 720 N Center, 1st n of Holly

100 Bradley Albert ©
102 Smith Isam ©
104 Marsh Dora ©
106 Borden Saml ©
108 Smith Hettie ©
110 Murray John ©

John Intersects

203 Bennett Wm ©
205 Ross Jack ©

Greenleaf Begins

206 Carlton's Tob Grading Hse
208 Lane John W Ⓗ gro—384-W
210 Langston Mary B Mrs
212 Lane Starling W
214 Nichols Raymond F
216 Lane Brody L
218 Potter Herman I
220 Thompson Sarah B Mrs
222 Vacant
224 Moore Herman E gro

William Intersects

420 Strickland Steve A

Water intersects

504 Clark Rudolph D
506 Drew Leady
508 Blackwell Adolph

Edwards ends

600 Moore's Gro Store
602 Johnson Ann H Mrs
604 Holes Edmund

Bryan ends

700 Brock Geo B

Bain ends

* * *

Argo ends

918 Kennedy Liston L—1261-W
922 Hare L Ivory Rev
936 Lee David J
1006 Vacant
1018 Crumpler Hugh M Ⓗ—1261-J
1100 Dunbar Robt G
1102 Pittman Elmer E
1104 Farmer Wm H Ⓗ
1108 Dickerson Geo H Ⓗ
1200 Howell C Franklin

AUDUBON AV N—North from 1209 E Walnut, 3 e of Herman

103 Whitley Leslie W Ⓗ—799-M
104 Morris John R Ⓗ—1299-J
105 Armentrout Hal B Ⓗ—754-J
108 Dumas Orris F—888-W

Mulberry intersects

210 Vacant

Ash intersects

* * *

Park av B intersects

510 Vacant

Beech intersects

* * *

Holly intersects

706 Korschum Chas H Ⓗ—1042-M
708 Tesler Abr
709 Taylor W Virgil
711 Boyce H Worth

AUDUBON AV S—South from 1210 E Walnut, 1 e of Pineview av

106 (114) Parks Claude J Ⓗ—558-J
107 Meade Benj L Ⓗ—1040-J
112 Sanford Howard M

Evergreen av intersects

204 Parker Melvin B Ⓗ—1342-W
208 Hil Mary P Mrs Ⓗ—1431

Pine intersects

300 Bizzell Wm L Ⓗ—49
310 Ward Lindsey L Ⓗ
311 Sutton Howard B Ⓗ

Laurel intersects

411 Prince Alma S Mrs
413 (911) Tew Oscar S Ⓗ

DRINK Coca-Cola BOTTLED WITH PURE DEEP WELL WATER

BE THRIFTY ——— SHOP AT

BELK-TYLER COMPANY

Goldsboro's Dominant Thrift Store

PHONE 1076-1077

AYCOCK—Southeast from 917 Clingman

823 Faircloth D John

Humphrey begins

* * *

Evans ends

901 Ezzell Henry H
902 Wiggins Edw M Ⓗ
907 (2) Strickland Redden H
909 Vacant
913 Butler Jas D Ⓗ
Lovett Mary B Mrs nurse

B—West from N Virginia, 1st n of "A"

BAIN—North from 617 E Holly, 1st e of Bryan

706 Posey Chas A Ⓗ
709 State Hwy & Pub Wks Comn (Shops)—1273
710 Bradshaw John C
815 County Sch Garage—681

BAY—East from S George, 1st s of Birch

BEECH E—East from N Center 3d n of Ash

100-04 A&NCRR (frt depot)—544
105 Sinclair Refining Co ofc & plant —344

John intersects

207 Howell Wm M
209 Worley Howard
211 Rackley Cornelius M

William intersects

307 Worley Sudie C Mrs
Page Wilmon C
308 Lynch Lawrence J—636-W
309 Kea Marryus B—1409-W
Williams R Seymore
311 Rose Hazel Ⓗ
Rose Bertha O Mrs—636-J
313 Perkins Ellen C Mrs Ⓗ
315 Jernigan Chas P Ⓗ
317 Hales Jos D—684-R
Barfield Wm J

Daisy intersects

403 Edgerton Ettie M Mrs Ⓗ—881-W

Hersey begins

413 Darden Rich A

Kornegay ends

609 Turner Mary E Mrs

Leslie intersects

700 Weil Herman L Ⓗ—1093
701 Allen Wm R Jr Ⓗ—783-J
706 Thompson Earl M Ⓗ—1072-W
710 Hawkins Albert T—247

Lionel intersects

801 Smith Wiley A Ⓗ—470-W
804 Holt G Wray Ⓗ—721
805 Langston W Leslie Ⓗ—1393
809 Edgerton LaMont L Ⓗ—261-J
811 Wooten Sterling D Ⓗ—1172-J

Herman intersects

—— Herman Park
901 Gboro High Sch—894

Jackson ends

* * *

Pauline intersects

1108 Yelverton Thos L Ⓗ bldg contr —1072-J
1109 Vacant
1115 Katzis Nicholas J Ⓗ—1198-J

Pauline intersects

1207 Hallow Jas E Ⓗ—605-R
1208 Kelly Edgar P
1209 Denmark Jos B Ⓗ—1087
1210 Fonville Pryor L Ⓗ—804-W
1212 Hollingsworth Luby G Ⓗ—1285-M

BEECH W—West from 601 N James

207 Gerald Robt L ©
209 Baker Edw ©
213 Young Wm ©

George intersects

* * *

Virginia intersects

406 Tidewater Power Co (plant)—376

BIRCH—East from 812 S George

BIZZELL ALLEY (formerly Fish al) —West from 233 N John 1st n of Mulberry

1 Cole Frank ©
3 Brown Geo ©
5 Bunn Jas ©
7 Brinson Margt ©
8 Extall Jos ©
10 Bryant Jas ©

BLACK—North from rear 802 N William

900 Woodcock Murphy J
901 Van Hoy Dock C

Home-Owned Taxi -- Phone 1155 "WE NEVER SLEEP"

ACROSS THE YEARS *JEWELRY* THIS WILL ENDURE
"THE GIFT IDEAL"

BARRS JEWELRY STORE

EXPERT WATCH REPAIRING
PHONE 1354 Tom A. Early, Manager HOTEL GOLDSBORO BLDG.

Black contd
902 Lane Ernest
903 McCarley Hugh
904 Willoughby D Oscar
905 Lupton Wm D
906 Brogden W Aaron
907 Hall Wm J
908 Bozeman Chas
909 Thornton Jesse A
910 Bradley Ernest
911 Jones Roscoe
912 Nethercutt W Herman
913 Dudley John H
914 Turner Saml E
915 Melton Benj

BOOKER—South from 506 W School
505 Wynn John A © Ⓗ
506 Thompson Hilda © Ⓗ
508 Shaw Flora © Ⓗ
510 Cox Rosa ©
515 Grantham Nancy ©

BORDEN—South from 215 Tarboro to Van Hoy
900 Pate Woodard
901 Barwick Luby
902 Barfield Lizzie Mrs
903 Vinson Ernest M
904 Thompson Melvin L
905 Thompson Leslie R
906 Potter E Lundy
907 Brock Jas E
908 Corbett John A
909 Pilkington Fred
910 Barber Minnie S Mrs
911 Coley John R
912 Bass Lloyd
913 Jones Bessie S Mrs

BRAZIL—South from 720 E Chestnut
114 Whitley Clarence ©
118 Holmes Graham ©
120 Borden Jos ©
200 Comer Susan ©
201 Vacant
203 Jacobs Minnie ©
205 Green Panella ©
207 Dove Nora ©
209 Whitley Alonzo ©
210 Newkirk Herbert ©
211 Hopefield Larcenia ©
212 Holmes John H ©
Amazon begins
300 Battle Sylvester ©
301 Wynn Richd ©
302 Williams John H ©
303 Taylor Henry ©
304 Austin Hervey
305 Crawford Monroe ©
306 Scott Adam W Rev © Ⓗ—1340
307 Best Leamon ©
308 Taylor A Vance ©

BRIGHT—South from 720 E Walnut, 1 west of Herman
113 Harper Nettie Mrs
208 Aldridge Martha C ©
210 Lee Mary ©
212 Matthews Pearl © Ⓗ
Amazon ends
300 Manning Wm ©
302 Forbes Jas A Rev ©
308 Bright Thos R © Ⓗ
Nile ends
314 Holt S Collins © Ⓗ—735-J

BROGDEN—East from 1114 N Center, 1st n of Freeman
106 Cole Bettina ©
107 Hill Herbert ©
108 Atkinson Marion B ©
110 Wiley Kidd ©
111 Cole Claude © Ⓗ
112 Coston Vann B ©
113 Turner David ©
114 Powell Sidney ©
115 Sutton Hattie © Ⓗ
John intersects
203 Morgan Agnes ©
209 Edmundson Mary ©
Greenleaf intersects
300 Wiley Carrie H Mrs
205 Parks Leslie ©

BROOK—South from 414 Peterson, 1st w of Scott

BROWNRIGG—West from 815 N George, 1st n of Grantham
305 Cason J Albert
Boyette Mae Mrs drsmkr
306 West Thos E
307 Collier John W Ⓗ
308 Howell D Edw Ⓗ—388-W
310 Ellis Marvin E
312 Seymour G Frank—1279-J

BRYAN—North from 603 E Holly
705 Baker Lillie
707 Mitchell Foy M

DRINK Coca-Cola BOTTLED WITH PURE DEEP WELL WATER

BORDEN BRICK & TILE CO.
Manufacturers of
FACE BRICK — BUILDING TILE — COMMON BRICK
Branches at Durham, N. C., Sanford, N. C., Greensboro, N. C.
PHONE 641 BORDEN BLDG.

Bryan contd
708 James Berry J
710 Johnson Fredk O
711 Mobley Almond
Eunice intersects
713 Toler Jas
716 Dail Gurney E
717 Vacant
718 Harper Carlie T soft drinks
719 Bass W Leslie
720 Jones Saml A
721 Hoffman Lehman
722 Bryan St Baptist Ch
723 Rackley Ora L
725 Harper Carlie T
727 Combs Bernice G
Mildred intersects
800 Weeks Katie O Mrs
801 Vacant
803 Hill John A
804 Vacant
805 Johnson Paul M

CANAL—South from 710 W Pine 1st w of Persimmon
402 Atkinson Preston © Ⓗ
403 Evans J Thos ©
404 Williams Roscoe ©
405 Wall King H © Ⓗ—513-W
406 Bonner Herman ©
407 Vacant
408 Vacant
409 Braswell Arth © Ⓗ
410 Coley Theo C © Ⓗ
411 Coley Jas ©
412 Newsome Giles © Ⓗ
413 Ruffin Jesse ©
415 Vacant
Holt intersects
417 Smith Jacob ©
419 Murray J Paul © Ⓗ
420 McDougald Emma L ©
423 Sherrad Bossie ©
424 Lee Eliza © Ⓗ
425 Bryant Sarah © Ⓗ
426 Coley Lillie © furn rms
Coley Clara © hairdresser
427 Cherry Wm ©
430 Williams Jas © Ⓗ
School intersects
500 Staton Leander © ice
502 Harvin Lawrence M © Ⓗ—737-M
504 Whitfield Jas ©
507 Thompson John ©
509 Raiford Wright © Ⓗ
510 Sherard Steph ©
512 Vacant
513 Vacant
Orchard intersects
601 Watson Maria © Ⓗ
Watson Missouri © gro
603 Vacant
607 King John © Ⓗ
609 Smith Zeb ©
610 Gaddy Dennis ©
611 Dawson Alonzo ©
Washington intersects
614 Vacant
616 Kornegay Lula ©
618 Dawson Harriet ©
619 Raiford Jacob © Ⓗ gro
620 Everet Nettie ©
621 Caraway Jule ©
Parker intersects
702 Bethea Henry ©
704 Henderson Wm ©
706 Wooten Carrie ©
708 Jones Rosa ©
709 Flowers Ernest ©
710 Isler Bertha ©
711 Benton Jos ©
712 Exum Columbus ©
713 Knight Allen
714 Vacant
715 Murphy Morris ©
716 Whitfield Wiley ©
717 Hobbs Ernest ©
718 Raiford Chas ©
719 Williams Peter ©
Moore begins
725 Moore Latham ©
727 Friar Robt ©
728 Stroud Milton ©
730 Croom Chas ©
731 Vacant
733 Hines Bertha ©
—— Elmwood Cemetery ©

CAROLINA N—North from 425 W Walnut, 4th w of Center
—— Union Station—821
Union News Co
G'boro Union Sta Co
A C L RR Co (pass sta)
A & N C RR Co (pass sta)
Sou Ry Co (pass sta)
Ry Exp Agcy Inc—14
Southeastern Exp Co—600
108 Langston John F Ⓗ—227-M

Home-Owned Taxi -- Phone 1155 "WE NEVER SLEEP"

EDWARDS & JERNIGAN FURNITURE CO. *Inc.*

"GOOD FURNITURE AT RIGHT PRICES"
FRIGIDAIRE APPLIANCES

115 EAST MULBERRY ST. PHONE 1000

N Carolina contd

110 Pearson Loren E Ⓗ—227-J
112 Stevens Cora H Mrs Ⓗ—216-W

Mulberry intersects

201 Royall Mollie B Mrs Ⓗ—427-R
204 Hales Miles N Ⓗ—445-M
205 Gainey Coy A Ⓗ
206 Parker Thos W
207 Pearson J Edgar—818
208 Wynn J Wm Ⓗ
209 Shepard Wm H
210 Grady Christine T Mrs—1161-J
Satterfield Julia G Mrs—1430-M
212 Barfield Paul H Ⓗ—369

Ash intersects

300 Vacant
304 Pinckney Bellinger B Ⓗ—411-R
305 Best Paul S—1430-J
307 Bradshaw D David—851-W
309 Bell G Herman—1333-J
311 Smith Ronald J
313 Stafford Arth W

Oak intersects

400 Williams Geo R
402 Savoy Andrew
406 Vacant
410 Clark H Mick
414 Futrelle Marvin—652-J
503 Atlas Plywood Corp box mfrs—151

Vine intersects

* * *

Beech intersects

* * *

Grantham intersects

803 Jessup David C
805 Woodard G Gideon

Brownrigg intersects

901 Reeves John H
Reeves Estelle L Mrs drsmkr

CAROLINA N, EXTD—North from A a continuation of N Carolina bey city limit

1406 McCleese Leon L Ⓗ
1408 Howell Lester V
—— Bass Jas M
—— Byrd Vassie C
—— Carter Wm H Ⓗ
—— East Carolina Farmers Cooperative Assn—1012
—— Howell Henry
—— Jones C Paul
—— McClenny Arth L
—— McClenny Florence J Mrs
—— Nelson Leslie A
—— Oliver H Herman
—— Wiggins J Mack
—— Womble B Frank

CAROLINA S—South from 420 W Walnut, 4th w of Center

102-04 Vacant
106 Arment John G candy mfrs
108-10 Vacant
112 Vacant
118 Wilson A E Furn Repr Shop
120 Cotton J Robie

Chestnut Intersects

200 Crow W Roland Ⓗ—743-J
201 Reaves Jesse R
202 Bordeaux Homer M
Powell Danl
203 Daly Geo A
204 Britt Missouri C Mrs
205 Winborne Otis
207 Hollingsworth Luther O Ⓗ—749-J

Spruce intersects

305 Street Duke Ⓒ
307 Jones Nannie Ⓒ

Pine intersects

401 Asbell Wm Ⓒ
403 Ros Mary Ⓒ
407 Massey Essie Ⓒ
409 Davis Chas Ⓒ
Whitfield Malissa Ⓒ midwife
411 Boykin Julia Ⓒ
413 Sheppard Theresa Ⓒ
415 Brown Robt Ⓒ
417 Manuel Foster Ⓒ

CEDAR—East from 836 N Center, 1st n of Atlantic av

106 Wade Earl Ⓒ
107 Collins Wm Ⓒ
108 Dobson Jas Ⓒ
110 Worrell Ransom Ⓒ
111 Clark Danl F Ⓒ Ⓗ—1487
112 Baggett Pincie Ⓒ

CEMETERY—East from 514 S John, 1st s of Elm

204 Taylor Annie M Ⓒ
206 Wilson Mattie Ⓒ
207 Parker Walker Ⓒ
209 Sykes Benj K Rev Ⓒ Ⓗ
211 Reeves Essie M Ⓒ
213 Sanders Robt Ⓒ
215 Best John Ⓒ

DRINK Coca-Cola BOTTLED WITH PURE DEEP WELL WATER

BE THRIFTY ——— SHOP AT

BELK-TYLER COMPANY

Goldsboro's Dominant Thrift Store

PHONE 1076-1077

CENTER N—North from Walnut, the dividing line for streets east and west, one of the principal business streets

100-06 Woolworth F W Co dept store—864
101 Goldsboro Drug Co Inc—1
103 Central Lunch—740
103½ Lily Beauty Shop—1296
105 Harrell News Stand—1204
105½ Kornegay Sign Co—510
107 Vacant
108 Vacant
110 Goldsboro Candy Kitchen—173
111 Gboro Billard Parlor—9106
112-14 Kress S H & Co dept store—545
113 Smith J Andrew whol gro—101
116 Pender D Gro
118-20 Isaacs Jos Furn Store—122
119 Vacant
126 Cohen's clo—74
128 Handy Andy Gro—1195
130-34 Vacant
135 Scott Mtr Co autos—1081
136 Cobb D W & Co dept store
137 Langston Tire Co—93
138 Home Cash Gro—476
139 Mtr Bearings & Parts Co—1006
140 A & P Food Stores (br)
141 Cozart Packing Co meats—643
142 Crockers Bakery—365
143 Red Front Shoe Shop reprs
143½ Seventh Day Adventist Ch
144 Water's Drug Store—8
144½ Waters Geo W Jr—9
145 Nash Prntg Co—31
151 Goodyear Service auto accessories—351

Mulberry intersects

200 Edwards Young Men's Shop—465
201 Grantham Serv Sta
201-03 Wayne Tire Co Inc—1047
204 Gboro Paint Co—500
Car Benj F whol paint
205 Lee Sam Lndry
206 Fordham J Marion
207 Ward J Wm livestock—788-J
208 Family Barber Shop
209 Matthews Mtr Sls autos—144
210 Fordham Dry Clnrs—1150
211 Hobbs John F livestock—670
212 Perkins Mtr Parts—123
214 **City Hall**
City Board of Aldermen
City Cemetery Ofc
City Clerk—409
City Electn—116
City Jail—163
City Manager—116
City Mayor—163
City Plumbing Inspr
City Police Dept—163
City Supt of Water Wks—116
City Tax Collr—164
City Treasurer—409
215-17 Edgerton J Milford gro & agrl implts—95
219 Edgerton Cedric E elec appliances & livestock—1325
221 Carr Spring Co auto parts—762
222 Pike J D Mtr Co autos—188
223 Lupton-Smith Mtr Co Inc autos—179
224 Guess Jas © barber
226 Crystal Cafe
Valoras Stella Mrs
228 Keen Matt L plmbr—39
232-34 Standard Automotive Parts Co—253
236-38 Firestone Auto Sup & Serv Stores—1301

Ash intersects

303 Casey Wm M Ⓗ
305 Kleinert Clarence O—364-W
Ingram Paul B
307 Bloodworth Lillian Mrs
311 Mercer Hilda A Mrs bdg
313 King Eliz H Mrs—716-J
314 Cobb Dennis W Ⓗ—852-J
315 Gaskins Lester L
Jernigan Lewis M
316 Johnson Alex A
317 Howell G Leslie
318 Potts Newman
319 Pierce Daisy P Mrs

Oak intersects

400-08 Colonial Ice Co mfrs—67
401 Bennett Lola M ©
405 Lewis John L ©
409 Lane Geo ©
410 Colonial Ice Co (refrigerator dept)
Holland Guilford G
413 Massey Walter A ©
417 Sullivan J Coy
420 G'boro Milling Co Inc feed—2

Home-Owned Taxi -- Phone 1155 "WE NEVER SLEEP"

MONTAGUE BROTHERS

COMPLETE AUTOMOTIVE SERVICE
BODY REBUILDING AND WRECKER SERVICE
DAY PHONE 812 NIGHT PHONE 209
(OPPOSITE R.R. UNION STATION)

N Center contd

Vine intersects

501 Vacant

Beech intersects

601 A&NCRR (whse)
612 Vacant
rear Vacant
616 Vacant
rear vacant
621 Best Wm H (whse)

Holly intersects

—— Rose W P Sup Co Ins bldrs sups —33
701 Cash Coal Co—40
712-20 Taylor J P Co Inc tob—207

Grantham begins

* * *

Atlantic begins

803 McCrimmon Ira ©
805 Johnson Lula ©
807 Kornegay Geo ©
809 Foster Geo ©
811 Burden Rosa ©
814 Thompson's Dry Clnrs ©
816 Thompson Della © Ⓗ—318-J

Riway begins

820 Ricks Priscilla ©
822 Worrell Mary ©
828 Jones Morris ©
830 Baldwin Kirby ©
832 Lewis Barney ©

Kadis begins

834 Gills Jas ©
836 Pate Robt ©

Cedar begins

900 Whitaker Theartus ©
901 Green John ©
903 Williams John ©
905 Lewis Isaac ©
906 Holt Nathan ©
907 Lane John ©
908 Wooten Robt ©
909 Hamilton Lewis © Ⓗ—869
Hamilton Leslie © exp
911 Hamilton John ©
912 Vacant
914 McKeithan Hector R © Ⓗ
916 Smith Annie ©
918 Gore Louise ©
919 Mack Wilbur ©
920 Fort Wm ©
921 Bingham Wm ©
922 McCoy Osher ©
924 Coley Jas ©
925 Chambers Albert ©
927 Durham Wm ©
929 Faison Jas ©
929½ Farrior Jas ©
931 Roe Wm ©

Swan intersects

1000 Atkinson Louis ©
1001 Blount W Raymond ©
1003 Lewis Lloyd ©
1004 Vacant
1005 Flowers Edw ©
1005 (2) Bradshaw Wm ©
1006 Washington Wm ©
1007 Flowers Emma ©
1008 Wooten Ernest W ©
1010 Hill Jenkie ©
1012 Wooten Barbara ©
1014 Vacant

Freeman begins

1101 Thompson Robt ©
1114 Chadwick Alonzo ©

Brogden begins

1200 Smith Henry ©
1208 Raynor John Rev ©
1209 Brown Georgia ©

Raynor begins

1222 Howell Mary ©
1224 Morgan Nancy ©

Dewey intersects

1300 Lawson Carrie ©
1308 Foust Sarah ©

Claudia av begins

1402 Brasher Leonard ©
1406 Smith Mary © Ⓗ
Ham Amos © chair caner
1408 Atkinson Council ©

Owen begins

1500 Barnes Benj F © Ⓗ
1501 Willis Geo E Ⓗ
1502 Kornegay John H © Ⓗ
1504 Barnes Wm ©

Day begins

1602 Wooten Edw © Ⓗ
—— Gill Albert ©
—— Rayner Julius E

CENTER S—South from Walnut, 1st w of John

100-02 Vacant
101 Vacant
103 Davis Ann Shoppe wns clo—142
104 Barr's Jwlry Store—1354
105 Thompson Shoe Store Inc—693
106 Hotel Goldsboro—1200
Hotel G'boro Cigar Stand

DRINK Coca-Cola BOTTLED WITH PURE DEEP WELL WATER

PHONE 78

Carolina Sales & Realty Co.
E. P. LUPTON, Mgr.
COMPLETE REAL ESTATE SERVICE
114-15 PROF. BLDG.

NATIONAL ASSOCIATION OF REAL ESTATE BOARDS REALTORS ARE ACTIVE MEMBERS OF CONSTITUENT BOARDS

S Center contd

Hotel G'boro Dining Rm
G'boro Rotary Club
G'boro Kiwanis Club
G'boro Chamber of Commerce—120
G'boro Merchants Assn
107 Best Shop The clo—1175
108 Hotel Goldsboro Tavern restr
109 Vacant
110 Hotel Gboro Barber Shop
111-13 Joseph Neil clo—651
112 Hotel Beauty Salon—831
114 W U Teleg Co—43
116 Thornton W Everett chiro—557-W
117 Gboro Book Store—680
117½ Vacant
118 Powell's men's clo
Powell Jas L
121-31 Weil H & Bros dept store—1166
Weils Fertilizer Wks (ofc)
122 Vacant
122½ Wayside Hotel—9118
124 McKenzie News Stand
128 Ellis' Place restr
130 McBride Sandwich Shop the restr—1031
132 Guess Barber Shop ©
133 Vacant
134 Yellow Front Mkt meats—1328
135 Giddens Jewelry Store—363-J
135½ Tar Heel Camera Shop photogs
136 Gboro Dry Clnrs, Lndry & Hatters—1128
137 Opera Shoppe Cosmetics—555
138 Goldwayne Lndry & Dry Clnrs—25
Sou Towel Sup Co Inc—158
139 Paramount Theatre—34
141 Hat Shoppe The—1057
142 Carolina Theatre—29
143 Robinson's Drug Store—823
Miller Lucy L pub sten
144 Vacant
147 Tide Water Power Co—63
147½ Vacant
148 Postal Teleg-Cable Co—1471
150 Economy Gro & Mkt—177
152 Silver Bar beer—9130
154 Frozen Delight ice cream mfrs—557-J
156 A & P Food Stores (br) gros
Tilley's Mkt meats—1444

Chestnut intersects

201 Coleys Miss Dining Rm—9198
203 Vacant
205 Fonvielle Louis O Ⓗ—367-J
207 Black Clovas M—653
209 Spicer Clara Ⓗ—357-W
211 Vacant
213 Gboro Beauty Shop—1107
Hale Wm
215 Vacant
220 Smith Alice E Mrs—1310
Smith Hse The furn rms
222 Munroe Mary S Ⓗ—553-W
224 Best Wm H Ⓗ—265-W
226 Goucher Nelson—265-J

Spruce intersects

300 Witherington Mary F Mrs Ⓗ—498-J
301 O'Berry Thos Ⓗ—6
Smoot Marvin L—878-J
302 **Claytor Apts The**
Hester R Clyde
Morton C Geo—1407-R
Marshburn Arth L—498-W
Marshburn Rachael Mrs nurse
303 Langston John D Ⓗ—1086
304 Edmundson Leland B Ⓗ—336-J
305 Barnes Leola T Mrs Ⓗ—392-R
308 Godwin Bettie Mrs Ⓗ—606-J
309 Grice Liston W—878-W
310 Powell Minnie—9083
312 Winslow Warren E—1407-W

Pine intersects

400 Powell Emmett Ⓗ—570-J
401 Green Belida ©
403 Croom Julia A © Ⓗ
405 Cox Richd ©
406 Easter Ellen Mrs
407 Croom Webster ©
408 Sewell John A
409 Hatcher J Robt © Ⓗ—1284
410 Knight Eug B—271-J
412 Gurganus Louise Mrs
413 Lloyd Jas L ©
414 Johnson Mary L Ⓗ furn rms
415 Becton Guilford © Ⓗ
417 Hill Frances © Ⓗ —613-W
419 Brown Charlotte ©
421 Morrison Clarence ©
423 Hargrove Mary ©

Elm intersects

501 Harrell Columbus W soft drinks
Atlas Plywood Corp (plant)—83

Home-Owned Taxi -- Phone 1155 "WE NEVER SLEEP"

Hotpoint THE COMPLETE WASHER You Can See The Difference!

"THE HOME OF HOTPOINT"
Joseph's Electric Co., Inc.
E. W. Osborne, Mgr.
Ranges, REFRIGERATORS, WATER HEATERS, DISH WASHERS. ELECTRIC KITCHENS.
209 W. WALNUT PHONE 1314

S Center contd
Kemp Specialty Furn Co mfrs—280
—— Vinson Jas A coal—149
—— Builders' Supplies Co (whse)
907 Vacant
909 Brewington Edw ©
911 (809) Brewington Jas ©
915 Austin Ella ©
916 Raynor John ©

CHAPEL—East from Scott 1st s of E Spruce
410 Malray Wm © Ⓗ—517-W
Denmark intersects
502 Vacant
505 Hamm Nathan ©
506 Moore Ernest ©
507 Grantham Field ©
509 Coley Naomi ©
510 Lewis John H ©
511 Ward Noble ©
512 Barnes Sollie L ©
513 Dobson Perry ©
514 Whitley Geo ©
515 Spell Chas ©
517 Jackson Henry ©

CHARLES—South from 322 E Spruce, 2d e of John
302 Day Clarence ©
304 Moore Roland ©
305 Dean Matthew ©
306 Fuller Mamie ©
307 Smith Chas ©
308 Armstrong Theo H Rev ©
309 Branch Rufus ©—263-J
310 Miller Dora D © Ⓗ—1191-W
311 Dawson Chas ©
312 Rayford Wm ©
313 Lewis Needham ©
314 Spell Carrie ©
315 Lewis Walter ©
316 Lewis Beatrice ©
317 Croom Tyson © radio repr
318 Johnson Frances ©
319 Dortch Algie ©
320 Crews Pauline ©
322 Lawson Ishmael ©
324 Brown Jas ©
326 Everett Roscoe ©
328 Whitfield Romeo ©
329 Jackson Hattie ©
rear Simmons Hattie ©
330 Evans Lula ©
400 Mattison Alex J Rev ©
401 Carter Laura ©
402 St John's AME Ch ©
403 Foreman Mabel ©
405 Sheffield Ada ©
406 Atkinson Annie ©
407 Hicks Matthew ©
408 Sanders Saml ©
409 Shank Edw ©
410 Silas Danl ©
411 Davis Emma L © Ⓗ
412 Madison Wm ©
413 Melvin Jas O © Ⓗ barber
414 Wynn Luther ©
Peterson begins
415 Wilkins Vennie F ©
417 Simms Thos ©
418 Bryant Vernell ©
419 Sheppard Jas ©
420 McLean Howard ©
421 Kornegay Arth ©
422 Chapman Jas ©
423 Koonce Cora ©
425 Best Roland ©

CHERRY—West from S George, 1st n of Dewey Bros Fdry
1 Simmons Pelham ©
2 Chambers Oscar ©
3 Cogdell Jas ©

CHESTNUT E—East from 156 S Center, 1st s of E Walnut
105 Elks Club—4
Gboro Lodge No 139 BPOE
109 Vacant
110 Williams Jos F
111 Strosnider Chas F phys— 37
112 Johnson Jas—1462
Gross Abbie R Mrs
114 Hiller Wm H Rev
116 Duke Oscar G
118 Kornegay Hattie S Mrs—870-J
Flowe Evans McG
John intersects
206 Gay Ada V—1101-W
208 Hollingsworth Annie K Mrs—624
210 Warrick Minnie E Mrs Ⓗ—1268-W
212 Morse G Malcolm
214 Odom Dessie C Mrs
216 Dail Lena Mrs Ⓗ—814-J
William intersects
308 Robinson Thos R Jr Ⓗ—546

DRINK Coca-Cola BOTTLED WITH PURE DEEP WELL WATER

BE THRIFTY ——— SHOP AT

BELK-TYLER COMPANY

Goldsboro's Dominant Thrift Store

PHONE 1076-1077

E Chestnut condt
309 Branton Chas F—719
326 Davis Edwin H (H)—1130-J
Princess begins
400 Lewis Emmett F
Duncan Mollie E Mrs—1190-W
401 Jinnette Edw W—1130-M
404 Farfour John J
Kornegay intersects
500 Cole W Harvey
502 Baddour Shkrey (H)—805-J
Baddour Evelyn nurse
506 Summerlin Lemuel D
508 Ward W Albert
510 Britt Geo R (H)
Slocomb intersects
606 Ginn Owen F (H)—602-W
Leslie intersects
714 Watson Louvenia © (H)
718 Taylor Wm © (H)
720 Reid Sadie © (H)

CHESTNUT W—West from S Center, 1st w of Walnut
101 Pate's City Serv Sta—69
104 Dixie Sls Co auto accessories
106 Carroll C Jenkins autos—1162
107 Seymour Funeral Home—1065
Gboro Burial Assn
108 Pepsi-Cola Btlg Co Inc—1066
109 Vacant
110 Durrance John T
111 Vacant
112 Lancaster Minnie Mrs
113 Carroll C Jenkins (used car lot)
115-19 Vacant
121 Jeffreys & Sons feed—109
122 Overman's Service Sta—595
123 Vacant
125 Vacant
James intersects
200 Weil Mina Mrs (H)—204
203 Ammons Jos M
204 Gboro Pub Library—538-W
205 Dortch Harold P (H)—185
207 Slocumb Annie D Mrs (H)—64
Martin Claude H rl est
208 Borden Eunice H Mrs (H)
211 Smith Eliz W Mrs (H)—285-W
George intersects
* * *
Virginia intersects
405 Keller Roy H—807-W
407 York Thos H
409 Jenkins W H Co iron & Steel—795
423 Joyner Lucy Mrs
Carolina av intersects
502 Johnson Henry
504 Harrison Wm S—743-W
ACL Ry Crosses
* * *
Georgia av intersects
603 Vacant
605 Combs Nellie Mrs
607 Geo E

CHURCH—East from 314 Bright
800 Cole Henry © (H)—735-W
804 Scott Edw L © (H)
816 McLean Brown L A ©
818 Smith Roscoe ©
820 Stitt Mary ©
821 Darden J Handy ©
Herman intersects
901 Payton Wiley © (H)
903 Whitfield Walter W © (H)
905 Hicks Levi ©
907 Whitfield Arth ©
908 Brown Paul ©
909 Rowe Leslie ©
910 Foust Bessie ©
911 Hardy Mary E ©
912 Harvey Lee ©
913 Thomas Benj © auto repr
914 Foreman Penny ©
915 McLean Donald ©
917 Carter Noah © fish

CLAUDIA AV—East from 1308 N Center, 1st n of Dewey
105 Johnson Floyd ©
107 Artis Emma © (H)
109 Moses Geo ©
111 Jones Saml © (H)—241-W
John intersects
201 Hall Lizzie ©
203 Thompson Katie © (H)
205 Kornegay Fannie © (H)
209 Malone Chas © (H)

CLINGMAN—North from Royall av, 1st e of Bain
812 Boone J Clarence
1st intersects
813 Daniels Edw E
2d intersects
901 Miller David J (H)
907 Combs Eldon L

Home-Owned Taxi -- Phone 1155 "WE NEVER SLEEP"

"THE AWNING MAN"

WILLIAMS SHEET METAL WORKS

HEADQUARTERS FOR "LENNOX" AIR CONDITIONING AND HEATING EQUIPMENT

PHONE 1157 225 E. WALNUT

Clingman contd

911 Strickland David W
913 Mitchell Joshua E
915 Strickland Thos R
917 Jones Robt L

COBB—North from 709 2d, 1st w of Clingman

COURT HOUSE SQUARE—Rear 218 E Walnut

—— Dickinson & Bland lawyers—28

CRAWFORD—South from 616 E Elm 1st e of Slocumb

606 Everett Annie © Ⓗ
609 Bell Lawyer ©
610 Freeman Lucy ©
611 Austin Jas ©
612 Wellons Mary ©
613 Rich Ralph ©
614 Edmondson Fred ©
615 Allen Jos ©
616 Mabry Minnie ©
617 Vick Jas ©
618 Graham Martha ©
620 Leggett Sol ©
621 Swift John
Koontz Wayne ©
624 Austin Rosa ©
627 Greenfield Namon ©
700 Lassiter Leslie F ©
701 Brazzell Lee ©
701½ Moore Jas ©
702 Swift Alex ©
703 Garris Alf ©
704 Corbett Ransome ©
705 Phillips Maybelle ©
707 Smith Fred ©

Potley begins

800 Rouse Edw ©
801 Moses Carrie ©
803 Ashwood Harriet ©
805 Bryant Sallie ©
807 Hargrow Thos ©
808 Croom Marcella © restr
809 Kornegay Jas ©
810 Howell Nathan ©
811 Jones Edmond ©
812 Miller Walter ©
814 Best Melvina ©
816 McLamb Thos ©
817 Pearsall Allen A ©
818 Hartley Jas ©
819 Smith Amos ©
821 Smith Mattie ©
823 Thornton Ann ©
825 Atkinson Edw ©

Olivia la intersects

1003 Bowden Arth ©
1005 Yelverton Wm ©
1007 Devine Casco ©
1009 Simmons Frank ©
1011 Harris Mattie ©
1013 Bradley Lena ©

Newsome intersects

1201 Baker Washington © Ⓗ
1202 Tatum Tobias © Ⓗ
1203 Johnson Wm E © Ⓗ

CREECH—South from 906 Evergreen av, 1st e of Herman

207 Jerome D Wilton
209 Brown Jos E—825-W

Church ends

314 Uzzell Elbert ©
316 Whitfield Wm ©
317 Williams Neal ©
318 Branch Annie L ©
319 Speight Sarah © Ⓗ
320 Best Etta ©
400 Parks Clyde ©
401 Isler Chas © Ⓗ wood
402 Carr W Philmore ©
403 Exum Henrietta ©
404 Matthews Geo ©
404½ Hayes Marvin ©
405 Davis Martha ©
406 Bryant Lindsay ©
407 Flowers Robt I ©
408 Hicks Lonnie ©
409 Ashford John H ©
410 Anderson Mary ©
411 Wynn Arth ©
412 Hicks Geo ©

Norman begins

413 Hicks Louise ©
414 Ward Columbus ©
415 Spruill Wm H ©
416 Simmons Annie ©
417 Sims Offie ©
420 Bryant Thos ©
421 Austin Ada ©
423 Jones Charity ©
500 Swinson Mariah © Ⓗ
502 Melvin Lillie B ©
504 Lee Wm I ©

Pern ends

506 Taylor John ©
507 Artis Monk © Ⓗ

DRINK Coca-Cola BOTTLED WITH PURE DEEP WELL WATER

"WHERE CLEANING IS AN ART"

Paramount Cleaners OPPOSITE COURT HOUSE

DRY CLEANERS — ALTERATIONS — HATTERS

PHONE 1212 GOLDSBORO, N. C.

Creech contd

508 Taylor Wm ©
509 Shadding Benj ©
510 Austin Wm J ©
510½ Vacant
511 Smith Jas ©
512 Cox Reddick ©
514 Shadding Patk ©
516 Jones Mattie ©
518 Malpass Danl T Ⓗ

DAIL—South from end of Norman, 1st e of Creech

413 Powell Laura ©
414 Coley Guffrie ©
415 Vacant
416 Coley Thos ©
417 Taylor Cozart ©
419 (514) Taylor Wm ©
502 Yelverton Jos ©
505 Peacock Fred ©
507 Peeden Jesse ©
509 Howell Haskell ©
510 (544) Woodard Jesse ©
511 (1001) Williams Fannie ©
512 Moore Richd ©
513 (402) Manuel Sallie ©
570 Williams John H ©
572 Butler Oscar

DAISY—North from 320 E Walnut

205 Moye John E Ⓗ—650-W
206 Martin Floyd L—798-W

Ash intersects

300 Bowden Margt E Ⓗ
302 Strickland Saml D Ⓗ—477-W
303 Vacant
304 Edens Alton J
Crisy DeWitt
305 Brewer Bessie W Mrs Ⓗ nurse —304-J
306 Grant Ella—1409-J
307 Hart Henry P Ⓗ—559-J
308 Hill Mamie H Mrs
310 Broadhurst Ella V Ⓗ
312 Brogden Eliz L Mrs

Magnolia begins

400 Daniels John W
Strickland Geo W
404 Vacant
406 Merritt Wm H
rear Ham Henry
Morgan Geo
408 Talton Robie T
410 Lancaster Mittie W Mrs
Davis Lizzie H Mrs
411 Montague Sallie W Mrs Ⓗ—705-W
412 Thompson John M Ⓗ—391-J
413 May Pauline N Mrs Ⓗ—391-W
414 Pate Rachel C Mrs Ⓗ
Byrd S Davis—705-J
415 Crow Robt O—640-M

Park av intersects

504 McClenny John W Ⓗ—1334-J
505 Flowers Paul W—559-M
506 Lee J Simeon
Padgette Arnold A—739-J
507 Pate Ezra S Ⓗ—739-M
Johnson Sadie B Mrs—1334-W
509 Holloman Emmett K Ⓗ—881-J

Beech intersects

600 Sherman Leroy
605 Brown Robt H Ⓗ—1134
Joyce Beauty Shop
606 Denning H Moses
607 Benson W Leslie
608 Davis Willard L
609 Hill Geo W
611 Jennette Florence E Mrs
612 Gurley Milton C Ⓗ
614 Jennette W Howard Ⓗ
616 Guffey Geo
618 Vacant

Holly intersects

620 King Bros Gro Co
Jernigan B Lewis
King Gorman E

DAVIS—South from Birch, 1 east of S George

906 Gibson Henry ©
907 St James Primitive Bapt Ch ©
908 Crawford Jack ©
912 Ellis LeRoy ©
916 Gray Alma—1281
920 Herrington Lula ©
924 Joyner Wm T © Ⓗ
930 Crawford Mary ©
932 Smith Steph ©

DAY—East from 1504 N Center, 3d n of E Dewey

106 Isler David © Ⓗ
108 Summers Henry © gro
110 Roberts Jos © Ⓗ
111 Edwards Helen ©
116 Best Dock ©
117 Daniels Thos ©

Home-Owned Taxi -- Phone 1155 "WE NEVER SLEEP"

W. O. MITCHAM COMPANY

PLUMBING — HEATING — OIL BURNERS
AIR CONDITIONING — STOKERS

209 E. WALNUT ST. **PHONE 607**

Day contd
118 Warren Jos © Ⓗ
119 Daniels Wm ©
John intersects
204 Mozingo Wm ©
206 Houston Hattie ©
207 Freeman Isaac © Ⓗ
209 Vacant

DEANS ROAD—East from 1824 N William
405 Barnes Clifton ©
407 Mitchell Wm ©
409 Moses Jas ©
415 Johnson Henry T © Ⓗ
Temple begins
419 (600) Braswell Leroy ©
421 Hall Fred ©
422 Hamilton Jacob ©

DeBRAY—East from 602 S John
201 Coel Jas ©
206 Vaughn Lizzie ©
210 DeBray M Chas Ⓗ

DELAWARE AV N—North from W Walnut, 2 west of Alabama av

DELAWARE AV S—South from W Walnut, 2 west of Alabama av

DENMARK—South from 512 E Spruce, 1 west of Slocumb
309 Sanders Wade ©
313 Guess Jas © Ⓗ—517-J
314 Gibbs Wm ©
315 Vacant
315½ Oliver J Wm © shoe repr
316 Best Bettie ©
317 King Viola ©
318 Mt Calvary Baptist Ch ©
Chapel intersects
400 Wall Elbert ©
401 Arrington Wm C © gro—9136
402 Dawson Wm ©
404 Watson Juanita ©
405 Houston Louise ©
406 Maynard Newberry ©
407 Wall Robt B ©
408 Ward Wm ©
408½ Connor Saml ©
Phelps intersects
409 Booth Jesse L ©
410 Green Jas E ©—1341-W
411 Wilson Lissie ©
412 Britt Rufus © Ⓗ
413 Ward Mattie ©
414 Bennett Deams © Ⓗ
415 Baldwin Leslie ©
417 Scott Sarah ©
419 Bingham Calvin ©
420 Arrington Chas ©
421 Merritt Georgia A © Ⓗ
500 Borden John © Ⓗ
501 Dixon Jas L ©
502 Newsome Frances ©
503 Rouse Lizzie ©
504 Braswell Mary ©
506 Lee Lizzie ©
Lee Mfg Co © cosmetics
507 Yelverton Adam ©
509 Thompson Ella © Ⓗ

DEVEREAUX—South from 504 E Elm, 1 west of Slocumb
603 Pollock Minnie B Mrs Ⓗ
605 Stroud Christopher C—387-J
606 Pollock Thos C
607 Riggs Roy
608 McClenny Ida Mrs
609 Riggs Mark
610 Hamm Luther
612 Reeves Mack A—872
615 Gray Virnessie ©
617 Armstrong Geo L ©
618 Washington Jesse © Ⓗ
619 Thornton Eug A ©
Alvin ends
623 Hatch Herbert © Ⓗ
625 Hartley Heyward ©
627 Burns Beatrice ©
629 Brown J Wm ©
Eason intersects
701 Edwards Andrew W ©
703 Crawford Leroy ©
705 Mack Melvin ©
706 Rollins J Marvin gro
Robert ends
707 Anderson Edw ©
708 Best McKinley C © Ⓗ—678-J
709 Atkinson Toby ©
710 Culbreth Daisy ©
711 Hill Claude ©
712 Leggett Sallie ©
713 Gray Antley ©
715 Edwards Walter L ©
715½ Chavis Oscar ©
717 Borden Henry © Ⓗ exp—678-W
718 Peacock Sophia ©

DRINK Coca-Cola BOTTLED WITH PURE DEEP WELL WATER

BE THRIFTY ——— SHOP AT

BELK-TYLER COMPANY

Goldsboro's Dominant Thrift Store

PHONE 1076-1077

Devereaux contd
719 Owens Amanda ©
Hickory ends
801 Vick Frank Jr ©
803 Carroll Addie © Ⓗ
805 McKinney David ©
806 Whitfield Arth ©
807 Meyers Katie ©
808 Raiford Sol ©
809 Barnes Kath ©
810 House Jos H Rev
813 Grandy Jas ©
814 Everett Chas © Ⓗ hse mover
817 Wilkins Sphraim ©
Olivia la intersects
900 Kornegay Jethro © restr
901 Hobbs Herbert ©
903 Best Dock ©
Wilmington av intersects
909 Moses Allen © Ⓗ exp
911 Moses Thedy © Ⓗ taxi—569-W
Moses Leroy © taxi
913 Lightner Playground
Wayne av intersects
1001 Broadhurst Emmett ©
1003 Lofton David ©
1005 Smith Claude ©
1007 Herring David ©
1009 Steadman Wm ©
1111 Henry Morris ©

DEWEY E—East from 1224 N Center, 2d n of Brogden
106 Smith Maggie ©
108 Hill Goliath ©
110 Thompson Henry ©
112 McRae Josh A Rev ©
115 Barnes Sol ©
John intersects
124 Blount Julia ©
201 Whitfield Narcissus ©
203 Moses John H © Ⓗ
205 Outlaw Jesse ©
207 Moses Emma ©
209 Hasty H Carl © Ⓗ
211 Jacobs Daisy ©
215 Williams Richd ©
Greenleaf intersects
301 Sykes Major

DEWEY W—West from 1224 N Center to N George extd
108 Moses Mansel © Ⓗ
119 Fortner Marie S Mrs—707

DILLARD—East from 1602 N Center, 4th n of Dewey
100 Coley Granger ©
104 Bradley Fannie M ©
108 Wall Albert
110 Norman Hector ©
111 Lewis A J ©
112 Porter Wm ©
113 Dancey Ernest ©
114 Jackson Raymond ©
115 Greenfield John ©
116 Blount Roy ©
117 Smith Wm ©
118 Whitfield John © Ⓗ
John intersects
204 Hagans Jas ©
206 Cox John ©
208 Monk Geo ©
210 Watson Edw ©

DORTCH—East from 704 N Herman, 1st n of E Beech

DURHAM—South from 414 W Elm
505 Battle Henrietta ©
507 Outlaw Mitchell ©
509 Garner Cicero ©
511 Warren Geo ©

EASON—West from 629 S Slocumb, 1st s of E Elm
512 Watson Rufus © wood
515 Sutton Elijah ©
615 Hicks Edna ©

EDMUNDS—West from Clingman, north of 3d

EDWARD—North from 601 E Holly
705 Lee Wm H
709 Pate Sarah H Mrs
711 Basden Fountain
712 Brown John W
Eunice intersects
713 Lee Duffie F
715 Warrick Wm R
717 James J Roland
719 Newell Henry S
723 Moore Martha E Mrs
725 White Wm R
727 Vacant
729 White Lucy B Mrs
Mildred intersects
801 Turnage John E

Home-Owned Taxi -- Phone 1155 "WE NEVER SLEEP"

LOWRIMORE & HELMS

GENERAL CONTRACTORS

810 BANK OF WAYNE BLDG. PHONE 70

P. O. BOX 235

ELLIS—South from W Elm, 1st w of S George

(not opened)

ELM E—East from 414 S Center, 4th s of Walnut

100 Howell C Franklin ice & fish
104 McDonald Wm J—1386-W
105 Buie Geo A
107 Winstead Wm H J
108 Spears Lucille Mrs tailor—1225-J
110 Jenkins Anna E Mrs (H)—1219-J
112 Denmark Edw C (H)—751-W
114 Am Sls Corp whol gros—286

John intersects

200 Poplin R Anderson (H)—1189-J
202 Underwood Luther R (H)—808-R
204 Denmark Robt L (H)—276
205 Denmark Walter C (H)—745
206 Jones Daisy E Mrs (H)—1025-J
207 Weatherly Guy A—475-W
209 Wilson Albert E (H)—634-W
211 Shumate Jas M
Morris Mary Mrs
212 Russell Cyrus T—518-M
213 Hunt Juanita Mrs (H)—706-J
214 Martin Robt J
York Frances Mrs
215 Hinson Roger C (H)—307-M
216 Creech Walter D—1104-W
Creech Edwin K (H)
218 Odom Carrie M Mrs
Flowers Annie O Mrs—475-J
220 Creech Wm H—527-J

William ends

—— Willow Dale Cemetery
305 Vacant
307 Ingram Jas (C)
309 Thompson Raython (C)
311 Joyner Milton (C)
313 Best Jack (C)
315 Hodges Perry (C)
317 Hinson Jas Z gro—98

Charles ends

401 Green Oscar (C)
403 Rayner Hattie (C)
405 Hicks Hattie (C)
407 McIntyre Wm (C)
409 Rhodes Theo (C)
411 Britt John (C)
413 Forbes Moses F (C)
413½ Pentecostal Holiness Ch (C)
413-a Sasser W Ransome fish
415 BB's Place (C) restr—9131
416 Best Lloyd (C)
417 Vacant
418 Crosson Jeremiah (C)
419 Edwards Caldwell W (C)
420 Lassiter Peter (C)
421 Melton Paul (C)
422 Warren Paul (C)

Isler begins

423 Davis Miller (C)
425 George Roosevelt (C)
327 Crumity Isabell (C)
429 Lewis Lunetta (C)
434 Whitehead Dora L (C) (H)

Scott ends

435 Graham John H (C) (H)—773-W
438 Waison Roscoe (C)
439 Clay Benj F (C) (H) piano tuner—604-J

Denmark ends

500 Barwick Lloyd M
501 Pollock Annie B Mrs
504 Daughety David J (H)—366-M

Devereaux begins

506 Elm St Methodist Ch
507 Wiegand Herbert C
508 Ballenger Annie Mrs
509 Capps Gurney
511 Hardison June T (H)
512 Newell Herbert H
513 McCarter Roney
514 Grice David J
515 King Jas H
517 Daughtry Helen E Mrs (H)
518 Andersons Serv Sta—9107
519 Boyette's Serv Sta

Slocumb intersects

604 Greenfield Robt (C)
606 Bryant Zollie D (C)
608 Bryant Wm (C)—1106-J
610 Green Jos (C) (H)
611 Johnson Jesse (C) (H)—1412-J
614 Vacant
616 Parks Alex (C) (H)

Crawford begins

702 Swinson Emmett (C) (H)
704 Flowers Jos (C) (H)
706 Butler Lillie (C)
710 Parks Laura (C)
715 Blue Wm (C)
716 Gboro Chapel UAFW Bapt Ch (C)

Slaughter begins

801 Atkinson Noah (C) (H)
804 Darden Henry (C)
806 Sykes Wm O (C) (H)
808 Parks Leah (C) (H)

DRINK Coca-Cola BOTTLED WITH PURE DEEP WELL WATER

"EVERY HOUSE NEEDS WESTINGHOUSE"

GEORGE A. PARKER

KITCHEN PROVEN ELECTRICAL APPLIANCES

211 W. WALNUT PHONE 1434

E Elm contd

809 Smith Jesse © Ⓗ restr
810 Branch G Johnson Rev © Ⓗ—497-J
811 Powell Lena ©
812 Smith Nathan ©
813 Robinson Hosea © Ⓗ
814 Barnes Robt L ©
816 Bowden W Frank ©
817 Rouse Noah ©
820 Rouse Herman A ©
822 Spruill Wm ©
823 Hamilton Wm ©
825 Colson Gus ©

Poplar begins

900 Smith Mary ©
901 Kelly Lillie M ©
903 Jones Sallie © Ⓗ

Herman ends

906 Coley Geo ©
908 Atkinson Jasper ©
911 Boyette Jas W
909 Rollins Gro
913 Rollins Clayton Ⓗ
914 Boyette Ella O gro
915 O'Steen Herbert L
916 Summerlin Jesse J Ⓗ
917 Sauls Wyatt C
918 Ham Jackson H gro—9188
919 York Sarah Mrs

Creech ends

1001 Kleinert Leon gro
1003 Carmack John C Ⓗ—1127-J
1004 Dail Benj W Ⓗ
1005 Barber A Jas
1007 Wiggins Wm M
1009 Kleinert Edw C

Dail ends

1012 Dickens Sudie A Ⓗ—1127-W
1013 Davis W Jas

Lynwood ends

1104 Wood John C

ELM W—West from 423 S Center, 4th s of Walnut

100 Brewington Janie ©
102 Blake Blossie ©
104 Bryant John H ©
105 Rogers Zack © Ⓗ
106 Faison Gordon ©
107 Whitaker John H ©
108 Musgrave Danl ©
109 Whitley Roosevelt ©
110 Williams Isabella ©
111 Shiloh Presbyterian Ch ©
112 Woodard Mary ©
114 Hargrove Rena ©
115 Murphy Etta ©
116 Kornegay Herbert ©
117 Lewis Marvin ©
118 Perkins Walter ©
119 McVey Hattie Mrs—764
120 Best Benj ©
122 Blount Preston ©
124 Butler Fredk ©
126 Newark Leonard ©

James ends

204 Kornegay Janie ©
205 Kelly Ellie ©
206 Alford Sandy ©
207 Cooke Samanna J © Ⓗ
208 Davis Marelda © Ⓗ
209 Fort Annie © Ⓗ—613-J
210 St James AME Zion Ch ©
211 Howell Elnora ©
212 (208) Daniels David ©
215 Vacant
217 Holloway John © Ⓗ
219 Blue Jos ©
221 Moore Wm ©

George intersects

303 Spearman Heyward ©
305 Lamb Ida © Ⓗ
306 Butler Bernice ©
307 Pender Wm R © Ⓗ barber
308 Cole W H Co wood
309 Bennett John ©
310 Faison Percy ©
311 Synder Frank ©

Williams ct begins

312 Harrison John ©
313 Robinson Jas J Rev ©
315 Washington John ©
318 Becton Albert ©
318½ Savage Luther ©
319 McNair Wm ©
320 King Major L © Ⓗ
321 Christian Richd C ©—1244-J
321½ Holmes Nathan ©
322 Dillard High Sch © (vocational dept)
323 Snead Wm © Ⓗ
325 Wright Thos ©
408 Ball Matilda ©
409 Pettiway Florence ©
410 Bennett Rosa ©
411 Braswell Jas ©
412 McCloud Alex ©
413 Foster H Moreland © Ⓗ
414 Stinson Nathan ©

Home-Owned Taxi -- Phone 1155 "WE NEVER SLEEP"

W. R. GURLEY

GENERAL CONTRACTOR

"NO JOB TOO LARGE — NONE TOO SMALL"

GRANTHAM COR. VIRGINIA GOLDSBORO, N. C.

W Elm contd

415 Williams Hezekiah ©
417 Williams Roosevelt © Ⓗ

Durham begins

420 Dillard High Sch ©—334
429 Washington Arnold © Ⓗ
431 Stokes Maggie © Ⓗ
501 Speight Geo W Rev © Ⓗ
Speight Frances © confr
503 Vacant
505 Matthews Raymond ©

Booker ends

511 Vann Jas ©
513 Floyd Edgar ©

Georgia av ends

* * *

Griffin ends

601 Green Arkansas ©
—— Clinton Lbr Co—512
—— Robinson M E Inc box shook mfrs—617
607 Washington Clara ©

Parker begins

703 Richardson Jos ©
705 Lewis Robt ©
707 Brock Chas ©
709 Smith Tobias ©
711 McNeill Charity ©
713 Simmons Julia ©
715 Monroe Benj ©
719 Flowers Saml ©
727 Atkinson Chas © Ⓗ
731 Moye Clarence © Ⓗ
733 Ward Wilson C © Ⓗ
735 Connolly Henry ©
—— Coor Marion ©
—— Locklear Virginia ©

EMMETT—East from S Center, 1st n of Olivia la

ETNA—See Williams Court

EUNICE—East from 712 Edward, 1st n of E Holly

609 Witherington Raymond R
611 Boyette Horace
612 Boyette Ralph

EVANS—North from Royall av, 1st w of Snow Hill

813 McDonald Wilbert

1st intersects

828 Britt Carey L

EVERGREEN AV—East from 810 E Walnut

1014 Hobbs John F Ⓗ—1248-J
Brown Jack
—— Dixon Lamuel O—1248-W
McPheeters Saml B—1174
1015 Mitcham W Orin Ⓗ—854-W
1016 Culbertson Arth B Ⓗ—1351

Jackson ends

1018 Spence Zeno B Ⓗ—1020-W
Osborne Ernest W—1041
Williams Henry J

Jackson ends

1101 Pike J David Ⓗ—755-J
Pike Fannie B Mrs nurse
1103 Westmoreland Florida V Mrs Ⓗ —888-R
1105 Edmundson Paul B Ⓗ—1122-W

Linwood begins

1108 Berkeley Scott B Ⓗ—868-W
1109 Riley J V Ⓗ—1092
1112 Maxwell H Gordon Jr Ⓗ—223-J

Pineview av intersects

1200 Thompson John W Ⓗ—402
1201 Ethridge Thos C Ⓗ—1228
1203 Warmer Jas H
1206 Parker Geo A Ⓗ
1208 Styron G Frank Ⓗ—769-W

Audubon av intersects

1300 Parker Ezekiel H Ⓗ—1342-R
1302 McIlhenny John K Ⓗ—840-M
1303 Musgrove J Robt Ⓗ—840-J
1304 Edgerton Francis M Ⓗ—841-R
1305 Hooks S Troy Ⓗ—1069-W
1306 Adams E Vance
1308 Moore Wm D Ⓗ—841-W
Bumgarner J H—118-R
Gore Ernest F
Gore Hattie B Mrs nurse
1400 Nash Chas L Ⓗ—1379-J

FILBERT—West from S George, 3d s of Elm

FRANK—East from 1644 N William

417 Cotten John H
421 Ch of Jesus Christ of Latter Day Saints
423 (333) Smith Addie Ⓗ
429 Hinson G Aaron Ⓗ
437 Hughes J Steph
500 Jones Frank E
600 Gwaltney Melvin L Ⓗ
756 Gwaltney A Cullen Ⓗ

DRINK Coca-Cola BOTTLED WITH PURE DEEP WELL WATER

BE THRIFTY ——— SHOP AT

BELK-TYLER COMPANY

Goldsboro's Dominant Thrift Store

PHONE 1076-1077

FREEMAN—East from 1014 N Center, 1 n of Swan

100 Brimage Geo ©
102 Williams Mary ©

John intersects

204 Best Henry ©
206 Atkinson Wm ©

FUSSELL—West from 1201 N James

207 Collins Jesse L Ⓗ—1070-W

George intersects

305 Willoughby C Thos
306 King Houston
308 Hill John H
309 Corbitt Norman L
310 Moore Thos L Ⓗ
311 Warrick David J
312 Kornegay Geo Ⓗ
420 Snipes Vinetta Mrs Ⓗ

GEORGE N—North from 229 W Walnut, 2d w of Center

100 Vacant
101 Graham Mary B Mrs Ⓗ—87
102 Thompson J Faison Ⓗ—1026
104 Whitaker F Ridley—1148
105 Humphrey India B Mrs Ⓗ—467
107 Herring Jas R—585
108 Kennedy Henry B rl est
111 Woodard Albert G Ⓗ—876-W
115 Edgerton Arnold B—1024

Mulberry intersects

203 Borden Sallie L Mrs Ⓗ—515
204 Hatch Alice K Mrs—1133-J
205 Cutler Lycurgus H Jr—1108
206 Simmons Forrest L—896-W
207 Eutsler E Ernest Ⓗ—255
208 Holmes J Norwood Ⓗ—324-W
211 Powell Robt W Ⓗ—845
212 Holmes J Spicer Ⓗ—874-W
213 Slaughter Della D Mrs Ⓗ—269-J

Ash intersects

301 Holmes Emma S Mrs Ⓗ—539-J
302 Royall Jos L Ⓗ—466-W
304 Hicks Sallie F Ⓗ—732-J
305 Dewey Ernest M Ⓗ—850
306 Vick Edw W Ⓗ—675
308 Harris Clifton S
Howell Carrie M drsmkr
309 Scott Lee R Rev—231
310 Smith Frank D—539-M
311 Rose Wm P Ⓗ—1023
317 Crawford Mary L Ⓗ—89
Ellison Hubert H—792-W

Oak intersects

400 Hunt Leslie W
Perry Custus L—792-R
Perry Mary L Mrs nurse
401 Nash Carrie M Mrs Ⓗ—383-J
402 King Claude
403 Layton Chas R Ⓗ—220
Laytona The furn rms
404 West Herbert A—865-M
406 Keller Lillian D Mrs
407 Vinson Jas T Ⓗ—383-W
408 Carter Jas A exp—501
409 Dutch Inn The furn rms
Burroughs Mamie A Mrs Ⓗ—690-J
410 Whitfield Mary G Mrs Ⓗ—832-R
412 Parrish Alsey T
414 Peacock Atlanta P Mrs Ⓗ

Vine intersects

500 Edwards Herbert service sta—9135
502 Wayne Ice & Coal Co Inc—45
503 McClenny John A Ⓗ—787-R
504 Vacant
505 Hinson W Jesse Ⓗ—787-W
507 Ferguson Alma O Mrs
511 James Maury
513 Malpass Robt L—865-W
514 Dyer Thos ©

Beech intersects

515 Lovett Joshua H
517 Crawford Chas H

Sou Ry crosses

600 Cagle J Carfield ©
601-11 Griffin A T Mfg Co lbr—113
604 Coley Annie ©
608 Sheffield Chas ©
612 Lamont Maria ©
614 Young Jesse ©
615 Rich Chauncey ©
616 Scott Saml ©
620 Davis Chas gro—268-W

Holly intersects

701 Community Gro—431
705 Anderson Geo H
707 Britt E Russell
709 Knox Chas V
710 Gainey Wm A
711 Cherry John D Ⓗ—1445-J
714 Howell Wiley H
715 McClenny John A gro—576
Oak Hts Seafood Mkt—479-J

Home-Owned Taxi -- Phone 1155 "WE NEVER SLEEP"

ACROSS THE YEARS JEWELRY THIS WILL ENDURE
"THE GIFT IDEAL"
BARRS JEWELRY STORE
EXPERT WATCH REPAIRING
PHONE 1354 Tom A. Early, Manager HOTEL GOLDSBORO BLDG.

N George contd

719 Oak Hts Service Sta—741

Grantham intersects

801 Cotton's Serv Sta—176
Cotton Mtr Co auto reprs
807 Victory Tailors & Dry Clng Co—683
Hines Wade H (H)
813 Jones Edw F—674-R
815 Congregational Holiness Ch

Brownrigg begins

903 West J Graham (H)—439-J
905 Cotton Barney J—379
906 Wayne Ginnery cotton ginners
909 Gregory Admiral Z

Murray intersects

1000 Moye Henry L coal—75
1001 Bell Roscoe W
Liles Henry
1003 Grantham B Lavinia Mrs (H) 716-M
1008 Williamson Fred—1215-J
1010 Alford Ivon C
1012 Howell Alice Mrs

Pearson intersects

1101 Cooper Bessie M Mrs (H)—448-W
1102 Smith Horace E
1103 Merritt L Carter
1104 Edgerton Vernon E
1105 Wharton L Jeslie (H)—461
1106 Starling Mollie E Mrs
1107 Robertson Giles L—439-W
1109 Batson Clarence V
1110 Barwick R Clyde
1111 Haire Purley H—720-R

Fussell intersects

1200 Moore Thos L gro
1201 Powers Joel (H)—1070-R
1205 Bizzell Jas H (H)
1206 Gardner Jos W
1207 Jones Wm P
Pate Mattie Mrs
1208 Millard Carl M
1209 Bryan Martin L
1210 Taylor Floyd L

Workman begins

1300 Batson Mary A Mrs—270
1301 Workman H Everett (H)—1390
1302 Batson R Glenn
1304 Beddard Roy F (H)
1305 Montague S Otis (H)
1306 Forehand David A—720-W
1307 Hooks Nettie F Mrs (H)

GEORGE N, EXTD—A continuation of N George beyond Dewey

—— Barnes Arth © (H)
—— Barnes John ©
——Barnes Steph ©
—— Barnes Walter ©
—— Davison Chemical Corp The fertilizer mfrs
—— Fordham Wm A © (H)
—— Isler Callie ©
—— Isler Geo ©
—— Jackson Jas © (H)
—— Jacobs Mary ©
—— Jones Levi © (H)
—— Moses May A © (H)

GEORGE S—South from 227 W Walnut, 1st w of S James

100 Kornegay D Robt (H)
103 Borden Frank K (H)—41
106 Edgerton Allie H (H)—82
107 Lee Edwin B (H)—359-J
109 Daniels Frank A (H)—1237
111 Borden Ella K Mrs (H)—217

Chestnut intersects

203 Daniels Geo—1377

Spruce intersects

300 Bone Lizzie ©
302 Bryant Mildred ©
304 Hall David © auto repr
306 Royall Anna ©
308 Carraway Carrie ©
310 Swinson Eva ©
312 Parks Chas ©
314 Murdock Hattie ©
315 Vacant
316 McKinney Floyd ©
317 Club Royale © dancing
318 Bryant W Henry © phys—1071-J
321 Sewell Bros gros—1415

Pine intersects

402 Boseman Richd B ©
403 Lightner's Funeral Home—627
404 Odd Fellows' Hall ©
Friendly Brothers Lodge IOOF ©
406 Carroll Vinie ©
407 Taylor Thos ©
409 Manley Annie ©
410 Whitted Wm H ©
411 Reid A B © (H)
412 Barden Minnie J ©
413 Davis Alf F © (H)
414 Raynor Elijah ©

DRINK Coca-Cola BOTTLED WITH PURE DEEP WELL WATER

BORDEN BRICK & TILE CO.
Manufacturers of
FACE BRICK — BUILDING TILE — COMMON BRICK
Branches at Durham, N. C., Sanford, N. C., Greensboro, N. C.
PHONE 641 BORDEN BLDG.

S George contd
415 Hobbs Alice M ©
416 Carroll Edw
417 Bowden Ernest ©
419 Highsmith Mary © Ⓗ
425 Cole W H gro & serv sta—1242
Elm intersects
500 Griffin Lloyd service sta—9147
501 Johnson Wm E gro—556
503 Vacant
505 Seven-Up Btlg Co
507 Vacant
509 Square Deal Mkt © gros
Hemlock begins
801 Dewey Bros fdry—30
804 Flowers Paul W serv sta
806 Flowers Paul W gro—9124
811-25 County Fair Grounds
812 Vaughn Ethel Mrs Ⓗ—824
814 Dent Jas ©
816 Gillespie Robt ©
818 Seay Junius ©
820 Wynn Austin ©
822 Newburn Grey ©
824 Blake Jadie B ©
826 Best Bessie ©
Filbert begins
900 Sampson Jas W © Ⓗ
902 Taylor Colonel ©
903 Dumas Serv Sta—9196
904 Scott Julia M ©
905-09 Pate-Dawson Co whol prod—11
906 Parks Jas ©
908 White Henry
910 Vacant
912 Holmes Romelia ©
914 Frazier Henderson ©
916 Parker Elijah L © Ⓗ restr
918 Sutton Levi ©
920 Toler Wm ©
922 Toler Edw ©
924 Parks Matthew ©
926 Landers Laura V Ⓗ—443
927 Std Oil Co of N J (plant)—871
929 Vacant
934 Williams Henry ©
936 McNatt Arth ©
950 Federal Fuel Oil Co
Pure Oil Co of the Caros Inc—234
1000 Edgerton Oil Co—777
Gulf Oil Corp (plant)
1005 Vacant
1013 Vacant
1015 Carter Ruby Mrs
1016 Parks Jos ©
1029 Vacant
1030 Melvin Lee ©
1041 Garris Quettie Mrs

GEORGIA AV N—North from 607 W Walnut, 5th w of Center
107 Simkins Alice I Mrs Ⓗ—335-J
111 Corbett Leaston
113 Lynch Margt T Mrs Ⓗ—1246-M
117 Bass Edna H Mrs
119 Mooring Plunk M
Mulberry intersects
201-07 Montague Bros machsts—812
209 Montague David D Ⓗ—673-W
211 Ballenger J Eug—1246-R
Brackett Edgar J

GEORGIA AV N, EXTD—A continuation of N Georgia av bey city limit
—— Parker Geo H
—— West Don
—— Wiggins Walter

GEORGIA AV S—South from 606 W Walnut, 5th w of Center
101 Toler Lloyd
103 Smith Edgar B
105 Crow Thos C—790-W
Warren Daisy Mrs nurse
107 Willis Cecil R Ⓗ—487
109 Farrior Minnie Mrs Ⓗ—335-W
113 Hinton Wm L—563-W
117 Anderson Herman
Howell Luby K
119 Watson Sallie E Mrs—408-W
Chestnut intersects
201 Ellis Thos C
Herring Addison R
203 Culbreth H Marvin—1018-J
205 Strickland Louis L Ⓗ
207 Strickland Thos E
209 Oree Lloyd ©
209½ Atkins Jas W ©
211 Speight Frank ©
213 Kelley Ammie E © Ⓗ
215 Stevens Frank ©
217 Brown Hugh V © Ⓗ—1080-R
Pine intersects
403 Watson Lincoln © Ⓗ gro
405 Faison Cath ©
406 Lofton Carrie © Ⓗ
407 Cox Martha © Ⓗ
408 Elliott Mary ©

Home-Owned Taxi -- Phone 1155 "WE NEVER SLEEP"

EDWARDS & JERNIGAN FURNITURE CO. *Inc.*

"GOOD FURNITURE AT RIGHT PRICES"
FRIGIDAIRE APPLIANCES

115 EAST MULBERRY ST. PHONE 1000

S Georgia Av contd
409 Hadley Julius © Ⓗ
411 Glenn Wm ©
412 Davis Hettie ©
413 Vacant
414 Edwards Geo ©
415 Oliver Rena © Ⓗ
416 Davis Robt ©
417 Apostolic Holiness Ch ©
418 Collier Caldonia ©
420 Kelly Jas ©
423 Simmons Shady ©
425 Newkirk Norman ©
427 Vacant
School intersects
501 Williams Atmore ©
503 Moore Lena © Ⓗ
511 Foster Mary M © Ⓗ
515 Jones Jas L © Ⓗ
516 Sasser Arnold © Ⓗ
517 Miller Junie ©
520 Wright Annie © Ⓗ
523 Exum Wm J ©

GIBSON—North from Aycock to 4th, 1st east of Humphrey

GRANTHAM—West from 720 N Center
101 Texas Co The (ofc & plant)—1318
108 Barry Roman ©
110 Ford Major ©
rear Williams Sarah ©
112 Herring Edw ©
114 Johnson Thornie ©
115 Wallbrook Tob Co Inc redryers—822
Export Leaf Tob Co
118 Williams Wardlaw ©
120 Blount Fred ©
James intersects
202 Joyner Perry D
204 Hertel Albert L
206 Britt Emerson G
208 Williams Wm—1282-J
Georgia intersects
304 Oak Hts Lunch Rm—9167
306 Gurley Walter D Ⓗ
307 Bradshaw Gorman W
308 Johnson L Preston Ⓗ
312 Gurley W Ralph Ⓗ bldg contr
Virginia intersects
400 Vacant
401 King J Ezekiel—1279-W
403 Lashley Theo M
406 McLamb Esrom Ⓗ—340-R
407 Roberts Geo E Ⓗ
408 Jinnette Wm P
416 McLamb Monument Co
417 Vacant
419 Turner Jas B
Carolina intersects
500 Vacant

GRAVEL—East from nr 728 Canal

GREENLEAF—North from 205 Atlantic av
800 Mebane-Royall Co mattress mfrs—360
805 Hill Rufus ©
807 Sauls Wm ©
809 Howell Pauline ©
811 Howell Hattie ©
813 Chadwick Annie ©
814 Vacant
815 Pearson Wm ©
817 Johnson Donnie ©
819 Lawson Jas ©
821 Williams Betty ©
823 Walker John D ©
825 Blackmon Lizzie ©
827 Benton Alonzo ©
829 Body John ©
829 (2) Baker Edw ©
831 Herring Lula ©
Cedar ends
901 Flowers Gus ©
903 Hawkins Rosa ©
905 Hall Chas ©
907 Flowers Jas L ©
909 Hawkins Mattie © Ⓗ
911 Coley Nell ©
Tarboro begins
915 Blackman Anna ©
917 Forman Claude ©
919 Coley Lester ©
921 Frazier Jas ©
923 Grant Bright © Ⓗ
925 Herring Danl ©
929 Holt's Cash Gro—612
Swan ends
1001 Vacant
1003 Cox Martha ©
1005 Brown Ransom ©
1007 Walker Green L © Ⓗ
1009 Williams Hubert ©
1011 Vacant
1013 Jones Edw © Ⓗ

DRINK Coca-Cola BOTTLED WITH PURE DEEP WELL WATER

BE THRIFTY ——— SHOP AT

BELK-TYLER COMPANY

Goldsboro's Dominant Thrift Store

PHONE 1076-1077

Greenleaf contd

1015 Dupree Bessie ©
1017 Coley Alice ©

Freeman intersects

1100 Perkins LaFayette U
1103 Thompson Eunice ©
1105 Vacant
1107 Lewis Bertha ©
1109 White Ollie ©
1111 Barnes Benj F © Ⓗ
1112 Anderson Ralph
1113 Shealy Benj ©
1115 Atkinson Walter L © Ⓗ—1247-M

Brogden intersects

1201 Whitley Wm ©
1203 Hadley Leslie ©
1204 Thompson Roscoe
1207 Davis Walter ©
1209 Barnes Arth L ©
1209½ Vacant
1211 Atkinson Wm B © Ⓗ
1213 Wooten Fredk © Ⓗ

Raynor intersects

1300 McFaddin Jas ©
1302 Vacant
1304 Battle Nathan ©

GRIFFIN—South from 700 W Pine 6th w of Center

(For houses in 200 blk see Kennon)

401 Johnson Jas ©
402 Langston Almeta ©
403 Kornegay Geo ©
404 Miller John ©
405 Law Auburn ©
406 Mumford Wm J ©
407 McNair Ila ©
411 Cox Saphronia B © Ⓗ
412 Payton Jas ©
413 Kornegay Amos ©
414 Pearson Fredk ©
416 Williams Ernest ©

Holt begins

419 Thompson Lilie © Ⓗ
420 Richardson Jas ©
424 Barnes Mamie © Ⓗ
426 Faison Virginia L © Ⓗ
429 McLarin Jas ©
435 Whitley Weldon ©

School intersects

503 Bryant Foy ©
505 Edwards Claude ©
506 Peele Edw ©
507 Murphy Matthew ©
509 Campbell Lillie ©
510 Jones Louis ©
512 Hill Jas ©
513 Vacant
514 Knight Frank ©
515 Whitfield Perry ©
516 Taylor John F ©
518 Anderson Steph ©
600 Eldridge Edw ©
601 Walker Geo ©
602 Stevens Edw ©
603 Williamson Woodrow ©
604 Cox Hattie ©
605 Coley Bessie ©
607 Allen Annabelle ©
608 Edmundson Nathl ©
609 Atkinson Rosetta ©
612 McCray David © shoe repr
613 Highsmith Charity ©
614 Hargett John H ©
615 Williams Jas ©
616 Williams Mary ©
617 Taylor Jack ©
618 Moore Frank ©

Washington begins

619 Cobb John ©
620 Brown Stacy ©
622 Carmichael Lonnie ©
624 Graham Simon ©
626 Benton Thyra © gro

GRIFFIN ALLEY—South from 106 W Pine, 1st w of S Center

1 Alford Rebecca ©
2 Miller Abr ©
3 Best Saml ©

HEMLOCK—West from 509 S George, 1 south of Elm

404 Howard Martha © Ⓗ
410 McLean Vinson ©

HERMAN N—North from 815 E Walnut, 2d e of Leslie

100 Morgan Wm M Jr—1290-W
102 White Henry F
104 Agrimis Paul Ⓗ—213-J
106 McDowell Floyd D
108 Garris Thos W Ⓗ
Ray Wm

Mulberry intersects

206 Clayton Reuben W
207 Gwatney M Thos Ⓗ
208 Wharton Rufus V
210 Spencer Robt B Rev

Home-Owned Taxi -- Phone 1155 "WE NEVER SLEEP"

MONTAGUE BROTHERS

COMPLETE AUTOMOTIVE SERVICE
BODY REBUILDING AND WRECKER SERVICE
DAY PHONE 812 NIGHT PHONE 209
(OPPOSITE R.R. UNION STATION)

N Herman contd
212 Morris Mary R Mrs
Ash intersects
301 N C Clinic for Crippled Children
307 Goldsboro Hosp The—1360
310 IOOF Home—484
Simmons ends
403 Nufer Wm F Ⓗ—846-W
405 Gray Garland—635-J
407 Lovelace Oscar N Ⓗ—635-W
Pou intersects
503 Edwards Nathan A Ⓗ—202
Park av intersects
* * *
Beech intersects
612 Britt Helen C Mrs
Wilson Thos
Holly ends
700 Washington Juanita © Ⓗ
702 McIntosh W Henry
704 Matthews J R
707 Smith W Hunter
Dortch begins
709 Howell Orion E
718 Worley Patk H Ⓗ
719 James Parsley O Ⓗ
720 Kleinert F Lawrence
722 Rose Geo W Ⓗ
723 Ham Jas O
725 Rose Paul F Ⓗ—1304-J
726 Vacant
727 Georgetown Presbyterian Ch
729 Davis Mollie B Mrs Ⓗ
730 Malpass Harvey M Ⓗ
731 Royal Leslie W
733 Stone Geo R

HERMAN S—South from 810 E Walnut 1st e of Bright
117 Hamm Wm H
119 Carter Lonnie
121 Smith Della D Mrs
123 Price Malcolm B
307 Norman Alice ©
309 McAlister Claude ©—418-W
Church intersects
400 Whitfield Mary © gro
401 Vacant
409 Whitfield Robt © Ⓗ
410 Swinson Jadie © Ⓗ
414 Thompson Cornelius ©
415 Williams Ermon ©
417 Murphy John ©
419 White Frank ©
423 King Arth ©
501 Smith Lewis ©
503 Hobbs Addie ©
505 Wooten Wm ©
507 Vacant
509 Newkirk Roy ©
511 Best Elijah
512 Smith Jasper ©
513 Smith Weston J Jr ©
514 Whitfield Geo ©
515 Dove Wm ©
517 Austin Wm ©
519 Britt Moses ©
Peru begins
600 Copney Robt ©
601 Sherard Curtis ©
602 Swinson Dora
603 Wooten Raymond ©
604 Perkins Frank ©
605 Perkins Georgia ©
606 Shadding Diana ©
607 Sykes Cicero ©
609 Artis Patk
611 McCrae Viola ©
613 Yelverton Phoebe ©
615 Lewis Tiny ©

HERRING—North from 607 Royall av, 1st e of Plum
807 (66) Harper Gardner L
809 (65) Buck Walter L
2d intersects
911 Ward J Preston
917 Daniels B Troy Ⓗ

HERSEY—North from 403 E Beech
609 Armstrong Wm ©
610 Lane Sylvester ©
614 Hines Celesta ©
615 Heath Nebraska ©
rear Edwards Sarah ©
616 Ham Herbert ©
618 Washington Roscoe ©
620 Lewis Martha ©
622 Howell Mary ©

HICKORY—East from 800 Isler, 1st s of Robert
507 Best Adeline © Ⓗ
509 Drawhorne Martha ©
510 Cooper Bertha ©
513 Hill Marvin ©
517 Holloman Susan ©

DRINK Coca-Cola BOTTLED WITH PURE DEEP WELL WATER

PHONE 78

Carolina Sales & Realty Co.

E. P. LUPTON, Mgr.

COMPLETE REAL ESTATE SERVICE

114-15 PROF. BLDG.

NATIONAL ASSOCIATION OF REAL ESTATE BOARDS REALTORS ARE ACTIVE MEMBERS OF CONSTITUENT BOARDS

HIGGINS—North from 500 2d, 3d w of Clingman

917 Taylor Cicero H Mrs Ⓗ
—— Taylor Jas L

HILL—South from W Elm, 3d w of George (not opened)

HOGAN'S ALLEY—South from 408 W Spruce, 1st w of Virginia

304 Green Wm ©
307 Small Jas ©
308 Stevens Wm ©

HOLLY E—East from 626 N Center, 4th n of Ash

101 Jot 'Em Down Store gros—9149
105 Hill Katie D Mrs
108 Jones W Thad Ⓗ
109 Denning Mary E Mrs
111 Willoughby M Otha Ⓗ
112 Pittman Jesse W Ⓗ
Pittman Robt L
117 Murphrey Helen Ⓗ
119 North End Sweet Shop confrs

John intersects

201 Bedford Bros Cash gro—160
202 Dail's Fish Mkt
203 Capps Walter
Powell Delia G Mrs
205 Williams J Walter—1435-J
206 Grady Maggie S Mrs Ⓗ
208 Croom Nannie M Mrs Ⓗ
Aycock Barnes C
Farmer Paul
209 Pope Owen
210 Vacant
211 Cox Achsah R Ⓗ
212 Elks Robt E—1262-J
214 Hargrove W Archie
215 Davis Marvin
219 Forehand Clarence A
Pilkington Jos
301 Moore's Gro Co—1088-W
304 Lamar Ernest E—1079
305 Joyner Calhoun H
306 Tyndall Lloyd M flr fnshr
309 Miller Fannie M Mrs
Moore Herman E
310 Strickland Dorsey Ⓗ
312 DeShong Wm E Ⓗ
314 Vacant

Daisy intersects

404 Bivens W Add watch repr
406 Bivens W Lonzie
408 Mitchell Arth ©
410 Suggs John ©
412 Edmundson Lou M ©
414 Blakely Robt ©

Hersey intersects

421 Potter Thos J gro
422 Buck D Winfield
425 Norris Pearltan R auto, repr

Waters begins

* * *

Edward begins

601 Moore Jackson L
603 Rodgers Smithy P Mrs

Bryan intersects

607 Pate Wm L
611 Glisson Albert R

Bain begins

617 Johnson Geo B

Leslie ends

701 Johnson W Hubert
704 Edwards Huldah J Mrs—1194-J

Lionel ends

* * *

Herman intersects

* * *

Pauline intersects

1201 Rouse R Norman Ⓗ—1222
1203 Daughtry G Wm Ⓗ—1285-R
1207 Schmidlapp Harold R Ⓗ—1144-W

Audubon av intersects

1301 Kadis Isaac Ⓗ—771-J
1305 Rackley Spencer R Ⓗ
1306 Rouse Donald C—1042-R
1308 Whitley Melvin P

HOLLY W—West from 620 N Center, st n of Beech

101 Rose W P Sup Co Inc bldrs sups—33
113 St Stephen's Baptist Ch ©
115 Sutton Herbert ©
117 Montgomery Nelson ©
119 Ford John ©

James intersects

206 Gilmer Richd C ©
207 Lane Needham
Gainey Needham
211 Pate J Walter Ⓗ
214 Davis Chas
217 Malpass W H & Sons scales—268-J

George intersects

307 Anderson Robt L

Home-Owned Taxi -- Phone 1155 "WE NEVER SLEEP"

Hotpoint
THE COMPLETE WASHER
You Can See The Difference!

"THE HOME OF HOTPOINT"
Joseph's Electric Co., Inc.
E. W. Osborne, Mgr.
Ranges, REFRIGERATORS, WATER HEATERS, DISH WASHERS. ELECTRIC KITCHENS.
209 W. WALNUT PHONE 1314

W Holly contd
309 Mozingo John W
311 Anderson Herman
313 Jones Lewis A
Virginia intersects
* * *
Carolina intersects
500 Abraham Mansfield ©
502 Whitaker Lawyer Ⓒ
504 Vacant
506 Swinson Edw D ©
508 Highsmith Lillie R ©
510 Ham Jas Ⓒ
512 Vacant
A C L RR Crosses
633 Britt Roscoe
657 Kennon John ©
665 Burden Wm Ⓒ

HOLT—West from 613 Griffin, 1st s of W Pine
616 Bryant Geo H ©
Persimmon begins
619 Peacock Hattie ©
620 Hagans Jesse Ⓒ
621 Baggett Theo ©
622 Short Mollie Ⓒ Ⓗ
626 Rue Alex ©
627 Best Allen ©
628 Moore Herbert Ⓒ
630 Matthews Laura ©
634 Cooke Jos B Ⓒ Ⓗ
Canal intersects
704 Toler Missouri A © Ⓗ
706 Parker Geo ©
708 Cox John Ⓒ
709 Parker Jos ©

HOOD—South from Annabel, 1st w of Odell

HOOKS RIVER ROAD—East from N Center, 1st n of Shaw
214 Evans Ida Ⓒ
215 Barnes Jesse ©
Tuskegee ends
304 Townsend Slvester © Ⓗ
306 Mitchell Columbus Ⓒ

HUGH—South from 710 Potley, 1st e of Crawford
806 Best Jos J ©
807 Eatmon Jas Ⓒ
809 Bingham Fred ©
810 Mason Jacob ©
811 Jones Elijah Ⓒ
812 Parks Jas B ©
813 Swift Junius Ⓒ
814 Godley John ©
Olivia la intersects
* * *
Newsome intersects
1203 Parks Edw © Ⓗ

HUMPHREY—Northeast from 823 Aycock
833 Dail Wm D

IDA—South from Sou Ry tracks, 1 west of S Center

ISLER—South from 421 E Elm, 1st w of Devereaux
601 Vacant
603 Hicks Delia Ⓒ
605 Davis Shade ©
607 Cooper Hattie Ⓒ
608 Crowe Jesse L ©
609 Jenkins Murray ©
610 Hicks Addie Ⓒ
611 Wellons Thos ©
613 Bellamy Saml Ⓒ
618 Hargrove Calvin ©
616 George Clarence ©
618 Hargrove Calvin Ⓒ
624 Dove Wm © Ⓗ
628 Melvin Thos H Ⓒ Ⓗ
Alvin begins
* * *
Eason begins
700 Kennedy Anna M ©
702 Rowe Odell ©
704 Green Ambrose Ⓒ
706 Moore Chas ©
Roberts begins
721 Vacant
724 Edgerton June Ⓒ
725 Everett Needham ©
726 Boney Chelcia A © Ⓗ
727 Strong Arth Ⓒ
729 Hudson Jas E ©
Hickory begins
800 Hill Wm Ⓒ
801 Kornegay Annie © Ⓗ nurse
803 Carraway Albert © Ⓗ exp
807 Williams Eston R Ⓒ
809 McIntyre Donald ©
Olivia la intersects
908 Simmons Benj Ⓒ hse mover
910 Hall Daisy ©
912 Allen Benj ©

DRINK Coca-Cola BOTTLED WITH PURE DEEP WELL WATER

BE THRIFTY ——— SHOP AT

BELK-TYLER COMPANY

Goldsboro's Dominant Thrift Store

PHONE 1076-1077

Isler contd

913 Woods Henry ©
914 Simmons Percy ©
916 Garrett Freeman ©

JACKSON N (formerly Josephine)—North from 1015 E Walnut

101 Pate J Russell Ⓗ—352-W
102 Warrick Archie L Ⓗ—736-J
103 Ketcham Jas F—1439
104 Wallace D Banks Ⓗ—759
105 Harris Eug L Ⓗ—1173-J

Mulberry intersects

203 Pate Eli F Ⓗ—1112-W

Ash intersects

* * *

Park av intersects

504 Hood W Graham Ⓗ—1235
506 Vacant
512 Johnson John A pntr Ⓗ—1199

JACKSON S—South from 1100 E Walnut, 2d e of Herman

103 Banks Frank W—755-M

JAMES N—North from 139 W Walnut 1st w of N Center

101 Relset Dress Mfg Co—1320
104 Thornton R I Co whol gros—58
106 Vacant
108 Glasgow-Allison Co hdw—156
116-18 Gboro Publ Co—423
Gboro News-Argus—424
Transcript & Messenger
117 Shrago Abr M Ⓗ—132
120 Farfour Leslie A serv sta—9199
121 Wayne Anthony Serv Sta—858

Mulberry intersects

201 Hood Thos J service sta—9115
206 Collier Cora F Ⓗ
White W Jos—433-J
Wooters Wm H
Zealy A Hazel Jr—15
207 Bizzell Herbert L Ⓗ—1038-J
208 Fulghum Elise Ⓗ—433-W
209 Marlow Alf J—483-M
210 Parker Hersey B Ⓗ—1035-J
211 Richardson Chas E—473-J
212 Edwards Celia B Mrs Ⓗ—252-J
213 Carraway Madie B—1035-W
214 Parker Fredk P Ⓗ—254-W

Ash intersects

306 First Presbyterian Ch SS
307 **Cambridge The apts**
Apartments:
1 Roberts John M—9082
2 Porter E Griffith—472-W
3 Pace W Easley—571-J
4 Ginn Russell L mdse broker—421-J

Street contd

308 Brantley Hoyt R
Pate Loren H
Sasser Margt—1399-J
Sasser Robt Y—472-J
309 Hicks John W—257-R
310 Pressly J Sloan Ⓗ—716-W
311 Hines Nora H Mrs Ⓗ
McClenny Jas J
Canady Newett H
Walton John S
312 Sasser Harry
313 Pittman Paul H
Rawles Wm A Jr—756-J
Trueblood Danl B
314 Oheb Sholom Synagogue—523-W

Oak intersects

400 Hill John H Hon Ⓗ—756-W
401 Boothe John H
Pope J Cornelius—603-R
404 Hill Margt M Ⓗ—407-W
Holt Morris N
405 Flowers T Walter
406 Garris Ed B—723-J
408 Campbell Edw R rl est—1089-J
Grimes D Preston
409 Mansour Michl Ⓗ—603-J
411 Childs D Patton
412 Coward Allen H Ⓗ—1089-W
413 Massey C Robt
416 Vacant
418 Hood W Leslie

Vine intersects

501 Thompson Geo W Ⓗ—429-J
503 James Saml—723-W
505 Holland Norman J
507 Hobson Danl L
513-15 Strietmann Biscuit Co The whol—436
518 Sou Ry Co frt depot—16
519 Davis Bettie Mrs
600 Baugh & Sons Co fertilizer—536

Beech begins

601 Hobson Danl L gro—9110
603 Brown Edna R
605 Adams Chester H
607 Warren Lizzie Mrs
609 Price Eliz Mrs

Home-Owned Taxi -- Phone 1155 "WE NEVER SLEEP"

"THE AWNING MAN"

WILLIAMS SHEET METAL WORKS

HEADQUARTERS FOR "LENNOX" AIR CONDITIONING AND HEATING EQUIPMENT

PHONE 1157 225 E. WALNUT

N James contd

611 Carter Bettie L
615 Howell Geo C
618 Parker Coal & Wood Co—153
—— City Oil Co—154
620 Vacant

Holly intersects

704 Vacant
706 Jackson Chas ©
710 Bailey Jas ©
712 Bailey Laura ©
713 McIntyre Donald ©
714 Smith Leslie ©
716 Bess Cecelia ©
717 Broadhurst Leslie ©
718 Palmer Sarah ©
720 Elliott Lottie ©
722 Faser Maybelle ©
724 Vacant

Grantham intersects

801 Wayne Bonded Whse—92
—— Farmer's Cotton Storage & Warehousing Co Inc
990 Weil's Fertilizer Wks (plant)—68

Riway begins

1000 Lee Susie ©
1001 Lane Laura ©
1002 Jones Arth ©
1003 Peacock Jennie © midwife
1004 Greene Frances ©
1005 Lofton Edw ©
1006 Campbell Ida ©
1007 Sanders Monzora ©
1008 Moses Wesley ©
1009 Little Savoy Cafe ©—9105
1010 Joyner Marvin ©

Kadis begins

1012 Blue Front Gro—1049-W
1014 McRae Junius ©
1016 Williams Mamie A ©
1018 McCoy Nora ©

Pearson begins

1104 Gill Jacob ©
1108 Moore Wm ©
1110 Ellis Cicero ©

Fussell begins

1200 Evans John ©
1201 Fuller Luther ©
1202 Stokes Lee ©

Swan begins

1203 Faison Henry ©
1205 Troy Kelley ©
1206 Jordan Luke ©
1208 Yelverton Braxton ©
1210 Royal Leslie ©
1212 Thomas Jacob ©
1216 Paige Ann—1381
1220 Brown Kay—1348

Workman intersects

* * *

A intersects

1402 Jones Dora ©
1406 Williams Wm ©
1412 Johnson Rogers ©
1416 Huggins Minnie V

JAMES S—South from 138 W Walnut, 1st w of Center

100 **Borden Building**

Rooms:

204-05 Johnson John N dentist—44
Keel Dennis dentist
206-08 Vacant
207-09 Lee Edwin B ins—230
210-17 Langston, Allen & Taylor lawyers—17
301 Vacant
302 Mut Ins Agcy The—535
303 Mut Life Ins Co of N Y The—1464
304-09 Vacant
311-16 Miller Robt B phys—646
Zealy A Hazel Jr phys
401-03 Natl Life Ins Co of Vt—440
405-08 Woodward Albert G phys—682
409 Vacant
411 Zealy Albert H osteo—171
414 Vacant
501-02 Porter's Beauty Shop—187
505 Smith Norborne G accnt
Borden Bros rl est—199
506 Maxwell Allen J Jr archt—676
507-09 Stenhouse Henry M optometrist
511-17 Borden Brick & Tile Co (ofc)—641
601 U S Farm Security Admn—1028

Street continued

101 Jones Edith W Mrs
102 Epstein Henry G phys—1243
103 Jones Horace G
104 Vacant
105 Bizzell Geo D Ⓗ—1008
Bizzell Geo D & Son food brokers
106 Ware S F & Co mdse brokers—377
107 Lewis Jas S Ⓗ—447

DRINK Coca-Cola BOTTLED WITH PURE DEEP WELL WATER

"WHERE CLEANING IS AN ART"

Paramount Cleaners OPPOSITE COURT HOUSE

DRY CLEANERS — ALTERATIONS — HATTERS

PHONE 1212 GOLDSBORO, N. C.

S James contd

124 Holmes J Norwood ofc equip—1276
126-28 Builders' Supplies Co—390
158 Duke Oscar G uphol
162 (112) Jones Walter H

Chestnut intersects

202 Rosenthal Eliz Mrs Ⓗ—1126
209 Faucette Thos © Ⓗ—679-W
210 Coley Mattie ©
211 Smith Robt ©
213 Williams Henry ©

Spruce intersects

301-03 N C Mut Life Ins Co ©—1053
302 Ham Wesley ©
304 Bryant Mary ©
305 Smith Robt © restr
306 Whittington Saml W © Ⓗ
307 Person Henry ©
308 Ham Henry ©
309 Johnson Edw ©
310 Daniel Hattie ©
311 Hinton Ella © Ⓗ
312 Bryant-Best Post No 215 Am Legion ©
313 Blackmon Pauline ©
314 Guess Jas © undtkr—564
315 Wortham Lycurgus M ©
316 Hatcher Chas E © Ⓗ—464
317 Williams Lizzie ©
318 Ross Wm ©
319 Sunshine Barber Shop ©
319-a Broadway Sandwich Shop ©
320 Hobbs John ©
321 Edwards Gilbert © billiards
321-a Foster Mary S © restr
321-b Wortham Lycurgus M © billiards
322 Little Theatre Group The ©
323 Hatch Ira W gro—1461
324 Rose's Fish Mkt—819-J
326 Simmons Robt E © barber

Pine intersects

400 Jackson Drug Co ©—155
401 Parker's Gro—126
402 Tuxedo Club ©
404 Brewington Melvin ©
405 Spencer John T ©
406 Wylie Moody ©
407 Durant Isaac
408 Faison Cora ©
409 Berry Ernest ©
410 McKinney Lonnie ©
411 Hosea Georgianna ©
412 Murray Ella ©
413 Cox Hattie ©
414 Nicholson Isaiah ©
415 Lane Margt ©
416 Mitchell Odessa ©
417 Kelley Callie ©
418 Johnson Minnie © restr
419 Broadus Jas ©
420 Newkirk Alice ©
421 Bowden Nebraska ©
422 Vacant
423 Fennell Bertha ©
425 McIver Nellie ©
426 Hamilton's Funeral Home ©—361
427 Gboro Men's Club ©
Winston Mut Life Ins Co ©
427½ Holt S Collins © dentist
Scott Alvin ©
White Nareus D © lawyer
429 Vacant
431 Griffins' Cash Gro—13

JOHN N—North from 201 E Walnut, 1st e of Center

101 Vacant
102 **Handley Bldg**

Rooms:
1-6 State Employment Serv—446
State Unemployment Compensation Comn
7 Vacant
8-9 U S WPA
10-12 Denning Luther A ins—1372
Gaylor Chas P lawyer—260
16-18 Berkley Scott B lawyer—32
Peacock John S lawyer
Peacock Walter L rl est
22 Vacant
23 Imperial Life Ins Co
26 Sutton Joni B Mrs drsmkr—1419-J

Street continued

103 Daniels Barbecue
104 Farfour John J dept store
105 Sherard Amos M meats—301
106 Fields Fruit Store—300
107 Musgrave Jas I agrl implts—329
108 I-Wick The billiards—1356
109-11 Shrago A M & Sons whol dry gds—72
110 Musgrave J R flour and feed—194
112 Best Wm H genl mdse—193
114 Vacant

Home-Owned Taxi -- Phone 1155 "WE NEVER SLEEP"

W. O. MITCHAM COMPANY

PLUMBING — HEATING — OIL BURNERS
AIR CONDITIONING — STOKERS

209 E. WALNUT ST. PHONE 607

N John contd

116 Ideal Barber Shop
116½ Ward Leona Mrs bdg
Person Hector M phys
118 Home Furn Co—1378
120 Goldsboro Cafe—9156
121 **Odd Fellows Building**
Bain Edgar H ins—696
Northwestern Natl Life Ins Co
Holloman Bros mdse brokers—1136
Neuse Lodge No 6 IOOF
122 City Barber Shop
123-25 Vacant
124 Rackley Music Co
126 White C Vernon confr
127 City Fire Dept—136
Truehauf Trailer Sls Co
131-33 Leggett's Garage auto reprs—105
135 Pure Oil Service Sta—299
—— **Federal Building**
U S Post Office—129
U S Farm Security Admn—587
U S Farm Cred Admn (Seed Loan Ofc)

Mulberry intersects

201 Davis Edw M gro—393
203 Jones Mkt meats—450
205 Vacant
207 Winstead Furn Co
211 Cogdell Geo E bicycles—313
213 Cogdell D Claude furn—339
214-16 Vacant
217 Giddings Dry Clng—508
217½ Dietert Irving F
Wilson Lester L
218 Wilson's Shoe Shop reprs
219 Gboro Seed Co—1063-J
220 Vacant
221 Sanitary Dry Clng—1441
222-24 Vacant
223 Cason J Albert sheet metal wkr
Carr Elec Co contrs
225 Signal Radio Sup—803
226 Blackmon Hugh watch repr
227 Jones Barber shop
228 Bud's Place restr—38
230-36 Handley Mtr Co Inc autos—214
233-35 Vacant
237 Little Gerald's Tavern confr—9161

Ash intersects

300 Va-Caro Chem Corp fertilizer—1397
301 Garris Serv Sta—9155
302 Wooten Ernest W © shoe repr
306 Lucas Viola Mrs
307 Byrum's Meat Mkt—438
307½ Pearsall Ethel Mrs
308 Tilghman Olia L Mrs—1375
309 Price L B Merc Co The hse furngs
309½ Goldleaf Candy Co whol
310 Isaac Laura Mrs Ⓗ—435
311 Harris Wm A Ⓗ
312 Harrington M Lee—1442
313 Harris Hse The bdg
Harris Dora L Mrs Ⓗ—264-J
314 Cohn Yetta Mrs Ⓗ—244-W
315 Waters Geo W Ⓗ—801
316 Epstein Morris N Ⓗ—471-J
318 Gillikin Uriah M Ⓗ—244-J
319 Sherman Michl Ⓗ—1211-J
Sherman Fannie H Mrs furn rms
320 Parnell Wm K

Oak intersects

400 Harris Thos M
403 Joseph Neil Ⓗ—772-W
Farfour Geo
404 Boyette Chas G Ⓗ
405 Ellis Wm Ⓗ—782-J
406 Padgett Earl D
407 Johnson Wm P—686-J
409 Ginn Sidney Ⓗ
Davis Bayard M
410 Jackson Claud C
411 Sherard Rebecca L Mrs Ⓗ bdg—1017-J
414 Worrell Hennie H Mrs bdg
415 Riggs Wm A
Wiggs Walter W
416 Giddings Chas B Ⓗ—633-J

Vine intersects

500-02 Watson's Gro—319
504 Watson Addison M
506 Watson H Carl
508 Thomas Lorenzo © furn repr
510 Sheffield Maria ©
512 Baines Whse tob—511
Gboro Auction Prod Mkt—9170
521 Thompson-Wooten Oil Co ofc & plant—666
600 Bell's Whse tob
601 Layton Chas R Jr service sta
610 Sanders Walter T

DRINK Coca-Cola BOTTLED WITH PURE DEEP WELL WATER

BE THRIFTY ——— SHOP AT

BELK-TYLER COMPANY

Goldsboro's Dominant Thrift Store

PHONE 1076-1077

N John contd

612 Murray John T Ⓗ
613 Chase Elijah
615 Lewis Annie C Mrs Ⓗ
616 Moore Jennie W Mrs Ⓗ—1217-J
619 Spain Garland L Ⓗ—1074
620 Jones W Thad gro
621 Avery Raymond—1032-R

Holly intersects

700-02 Vacant
704 Peele Wm M
706 Underwood Junius ©
708 Sheffield Robt ©
710 Thompson Tamar ©
712 Henderson Wm ©
714 McKee Levi ©
716 Lampley Thos J ©
718 Thompson John ©
722 Lacy Alberta ©
724 Harris Elex L ©
727 Farmer Walter
729 Wilson Ernest
731 Tew Chas V
733 Watson Bettie Mrs
736-38 Vacant
739 Barnes J Robt gro—9192

Atlantic av intersects

801 Gboro Iron & Metal Co—703
802 Hargroves John ©
804 Nunn Henderson ©
808 Lee Lou B ©
809 Kennon Rosalie ©
810 Langston Clarence L ©
811 Townsend Atlas ©
812 Sherrod Mandy ©
813 Johnson Geo ©
813½ Rouse Robt ©
815 Langston Louis ©
816 Person Pinkney E ©
817 Phillips Jesse ©
818 Spruill David ©
819 Alford John ©
820 Hines Jesse ©
821 Parks Esther ©
822 Edwards Slater ©
823 Walker Edw ©
824 Spruill Odell ©
825 Jones Bettie ©
826 Daniels John ©
827 Jones Irene ©
828 Everett Isaac H ©
829 Hamilton Wm ©
830 Everett Gilbert H © Ⓗ—1490-J
833 Person John L © Ⓗ
835 Eastern Chapel Baptist Ch ©
rear Hemingway Jas ©
837 Holt Arth L ©
839 Powell Charity © Ⓗ
843 Farmer Ernest ©
845-47 Hamilton Lewis © gro

Cedar intersects

900 Ideal Barber Shop The ©
Earl's Place © restr
Artis Geo ©
901 Clark Danl F © gro—9132
902 Washington Nancy © restr—9148
903 Clark's Pool Rm ©
Blue Bird Cafe ©
Jones Curry J ©
904 Artis LeRoy ©
905 Thompson Clarence E © Ⓗ
907 Clemison Henry ©
908 St Mathew's AME Zion Ch
911 Barnes Charity © Ⓗ
912 Wooten Add ©
913 Baker David ©
914 Hagans Elera C ©
915 Powell John B ©
916 Hicks Frank H ©
917 Williams Alex W ©
919 Parks Thos ©
920 Davis Henrietta ©
921 Miller Leslie ©
922 Armstrong Eli ©
923 Johnson Gertrude ©
924 Howell Winnie ©
925 Smith Julius ©
927 Price Edw ©

Swan intersects

1000 Arrington Albert © Ⓗ
1001 Hamm Mansey ©
1002 Moses Henrietta ©
1005 Guess Wm H © Ⓗ—318-M
1006 Davis John J © Ⓗ
1007 Clark LeRoy ©
1008 Underwood Timothy ©
1009 McIntyre Andrew © Ⓗ
1010 Coley Calvin ©
1012 Thompson Georgia ©
1013 Greene Geo E ©
1014 Community Gro ©—1114-J
Raynor Jadie M Rev ©
1015 Clark John F © Ⓗ

Freeman intersects

1101 Aldridge Geo ©
1103 Simmons Jesse E © Ⓗ—1247-W
Simmons Esther © nurse
1107 Underwood Nellie © Ⓗ nurse
Bunn Bessie © nurse

Home-Owned Taxi -- Phone 1155 "WE NEVER SLEEP"

LOWRIMORE & HELMS

GENERAL CONTRACTORS

810 BANK OF WAYNE BLDG. PHONE 70

P. O. BOX 235

N John contd

1109 Adams Wesley ©—1247-R
1111 Everett Frank ©

Brogden intersects

1208 Sasser Wm ©
1209 Daniels Betty ©
1210 Alston Jos ©
1212 Leggett Emma © Ⓗ
1213 Wiggs M Emma © Ⓗ midwife

Raynor intersects

1217 Jones Booker T ©
1219 Summers Henry © Ⓗ
1220 Greenleaf Primary Sch ©
1221 Kornegay Louis © Ⓗ
1224 Flannagan Elisha Rec ©
Flannagan Lossie © drsmkr
1225 Kornegay Jas ©
1227 Barnes Geo © Ⓗ

Dewey intersects

* * *

Owen intersects

* * *

Dillard intersects

1702 Atkinson Lee ©
1703 Coley Danl ©
1704 Atkinson Wm ©
1706 Rouse Oliver © Ⓗ

JOHN S—South from E Walnut, 1st e of Center

100 Branch Banking & Trust Co (side)
102 **Branch Bank Bldg**
Gboro Cred Bureau—1468
Smith John P mfrs agt
Denmark Walter C mfrs agt
Life & Cas Ins Co of Tenn—1274
106-08 Union Bus Sta—863
Atlantic Greyhound Corp bus line
Seashore Trans Co
Southerland Bros Bus Line
Strop Taxi Co—1300
Interstate Restr
107 Gboro Herald newspaper—290
109 **Professional Bldg**
Claytor Bessie N Ins Agcy—159
Rooms:
100-01 Dees W Archie lawyer—135
City Attorney
102-03 Williams Robt E dentist—853
104-05 Pearson Loren E ins—102
106 Life Ins Co of Va The (industrial ofc)
107 Gboro Realty Management Corp—1085
Caro Housing & Mortgage Co
Life Ins Co of Va The (Ordinary ofc)
Mortgage Service Corp
108 Peacock Frank L Jr rl est—316
110-11 Vacant
112 McClure Wm E rl est—373
113 Vacant
114-15 Caro Sls & Realty Co—78
200-02 Gate City Life Ins Co—330
203-05 Turlington Richd S dentist—314
Sou Dixie Life Ins Co
206 Outlaw Richd H lawyer
207 Am Natl Ins Co
208-11 Vacant
212 Brown Buster Shoe Co
213-14 Vacant
215 Bethlehem Fabricators Inc
Greene Eng & Sls Co mfrs agts—709
300-02 Vacant
303-05 Best Deleon E phys—21
306-14 Vacant
315 Christian Science Reading Rm
400-03 County Farm Agt
404-05 Gboro Dental Lab—752
406-15 Vacant

Street continued

110 Sou Bell Tel & Teleg Co—9000
112 Morris Addie I Mrs bdg—692-J
114 Renn Eula Mrs—1171-J
Renn Hse Bdg
116 Allen Mattie M Mrs Ⓗ—323-W
125 First Baptist Ch—1013
127 Strosnider Chas F Ⓗ—65

Chestnut intersects

200 St Paul Methodist Ch—206
201 Newsome Thelma—553-J
Hall J Wesley—524
Smith Adele I Mrs—706-M
205 Dewey Geo S Jr—1408-J
Dickson Sarah M Mrs
Thornton Richd A—870-W
206 Crawford John R Ⓗ—507
207 Yelverton Paul Ⓗ—420-W
County Game Warden
208 Bradford Clyde P Mrs Ⓗ—586
209 Grady Claudia E Mrs—618-J
212 Sanford A Lee Ⓗ—208-W
Caviness Edwin L

DRINK Coca-Cola BOTTLED WITH PURE DEEP WELL WATER

"EVERY HOUSE NEEDS WESTINGHOUSE"

GEORGE A. PARKER

KITCHEN PROVEN ELECTRICAL APPLIANCES

211 W. WALNUT PHONE 1434

S John contd

213 Winslow Lula E Mrs (H)—420-J
Schweikert Lucile T Mrs—835-J
Trogdon Marcus H
215 Slocumb C Dewey (H)—724-J

Spruce intersects

300 Yelverton Harrison (H)—404-J
301 Andrews Hubbard—349-J
Griffin Wm H (H)
302 Moye F Mab—404-M
rear Brown Daisy mus tchr
303 Bridgers Agnes S Mrs (H)—460-W
305 Best John L (H)—307-J
306 Norwood Geo A (H)—303
307 Heeden Ernest
308 Smith Martha L Mrs (H)—1182-J
309 Bridgers John K (H)—1184
310 Brown John C—849-J
Jenkins Walter H
311 Robinson Margt (H)
Mozingo R Atlas
315 Edmundson Mall C Mrs (H)—1098-J

Pine intersects

400 Williams Ella T Mrs (H) bdg—1098-R
401 Plunkett Graves W
402 Startt Howard J
403 Raford Alice G (H)
404 Pate Arnold F—1163-J
405 Grantham Paul F
Grantham Marvin E—849-W
Davis Geo E
406 Parker May G Mrs
407 Hilker Maggie Mrs (H)—271-W
408 Johnson Bertice W Jr
Johnson Norwood L
West Katie C Mrs
409 York Luther W—1025-W
410 Overman Agnes H Mrs (H)—305-R
411 Nunn Ralph E
412 Register Geo R
Stroud Jacob—1365
413 Fritz Claude E—522
414 Nunn's Service Sta—9179
415 Jones Kate P Mrs bdg—425-M

Elm intersects

502 Buie Geo A gro—287
503 Moses Frank (C)
504 Hobbs Emma (C)
505 Williams Harrison (C)
506 Smith Hattie (C)
507 Hicks Lula (C)
509 Barnes Walter (C)
511 Fleming Whit (C)
512 Simmons Jos (C)
513 Parker Arlond (C)
514 Pearsall Adell (C)
515 Merritt Eula (C)

Cemetery begins

600 Green Benj (C)
601 Griffin W H & Son coal—47
602 Fain Leola (C)
rear Barnes Howard (C)
—— A C L RR Co (frt depot)—62
—— A C L RR Co (yd ofc)—85
—— Elliott Brokerage Co food brokers—1394
—— Jeffreys & Sons whol gros—100
—— Smith Hdw Co (whse)
—— Sou Cotton Oil Co The—196
—— Wayne Agrl Wks Inc agrl implt mfrs—121

JOSEPH—South from Annabell, 2d west of Odell

KADIS—West from 811 N Center, 1st n of Riway

KENNON (formerly 200 blk of Griffin)—South from 603 W Chestnut, 6th west of Center

209 Manuel Mary (C)
210 McNeil B H (C)
211 Grantham Gladys (C)
212 Hill Malissa (C)
213 McPhail Jas (C)
214 Thornton Emma (C)
215 Humphrey Jas (C)

KORNEGAY N—North from 417 E Walnut

105 Minton Ruth B Mrs (H)—892-W
107 Johnson J Thos
Langston John F Jr—1251-M
108 Odom Wm H (H)—770-J
Odom Janie M Mrs nurse
109 Wood Thos H (H)—892-J
110 Proud Alf R (H)—1336-J
111 Williams Elbrige A—1251-R
113 Gardner Ella B Mrs—892-R

Mulberry intersects

200 Helms Carrie M Mrs (H)
210 Malpass Wm H Jr—520-W
211 Pate R Victory (H)—520-J
212 Anderson Russell R (H)

Home-Owned Taxi -- Phone 1155 "WE NEVER SLEEP"

W. R. GURLEY

GENERAL CONTRACTOR

"NO JOB TOO LARGE — NONE TOO SMALL"

GRANTHAM COR. VIRGINIA GOLDSBORO, N. C.

N Kornegay contd

Ash intersects

300 Turner Bascom E
304 Waters Lloyd H Ⓗ—757-R
305 Combs Albert B
306 Dail Wm S Ⓗ
307 Adkins Lee D
308 Baker Irvin A
310 Smith Wm M Ⓗ—757-W

Magnolia ends

312 Jones Clyde B
314 Pate Ernest W Ⓗ
402 Price Robt M
403 Malpass Wm H Ⓗ—1014-J
411 Davis Leslie C—567-J

KORNEGAY, S—South from 412 E Walnut

105 Moore J Patk—529-W
107 Morris W Lee Ⓗ
108 Monk T Archie Ⓗ—1034
199 Bizzell Laura P Mrs Ⓗ—770-W
Andrews J Garland
110 Blackburn L Carl—245-W
111 Albert Zenas L—1460-J
Howell Phil C
112 Little Ruby D Mrs
113 Mintz Colon S—1254
Roberts Viola T Mrs—238-J
114 Kluttz John A
115 Pelt Geo H Ⓗ—238-W
116 Ward Minnie H Mrs—245-J
117 Pike Roy M
Lindsay Harriet E Mrs

Chestnut intersects

203 McElroy Rosa ©
207 Dooley Annie ©

LAUREL—East from Linwood to Oleander av, 2d s of Evergreen av

LEE—North from 909 E Walnut, 1st e of Herman

107 McPherson Harlan L—1082-R
108 Cuddington R Herman

Mulberry intersects

200 Griffin Lloyd trans—1205
202 Pate Osmond C Ⓗ—761-J
204 Darden Chas D
206 Newton Robt S
207 Bradsher Arth L—1214
208 Voshall Donald H—625-M

LEMON—East from Linwood to Oleander av, 3d s of Evergreen av

LESLIE, N—North from 701 E Walnut

105 Spence J Geo Ⓗ—647-J
Smith Jas H Jr—1363-J
110 Herring V Gray Ⓗ—1495-J
111 Morris Haskill J Ⓗ—1363-W
113 Smith J Andrew Ⓗ—746-J
114 Britt Wm G Ⓗ—647-W
115 Freeman Richd M D
117 Kannan N Geo
119 Peacock Walter L Jr—746-W

Mulberry intersects

200 Barbour Julian F—1493-W
Head W Walter
202 Turner W Harold—1493-J
208 Rouse Bertie M Ⓗ—1272
212 Mitchell's Gro

Ash intersects

302 Best Herbert H
303 White Way Lndry & Dry Clnrs Inc—147
304 King J Denver
305 Thompson Alice U Mrs
306 Taylor Lizzie M Mrs Ⓗ—499-M
307 Summerlin Walter L Jr

Simmons intersects

400 Ship David C
401 Cogdell W Edgar
Smith J Wm
402 Snypes Luther I
403 Vacant
404 Daniels Jackson I
Davis J Wm—890-R
405 Kannan Nora R Mrs Ⓗ—691-W
406 Futrell Emmett C—1302-J
408 Lawrence Guzman B

Pou begins

409 Traylor Emma D Mrs Ⓗ
410 Whitman Guy E

LESLIE, S—South from 612 E Walnut, 1 e of Slocumb

105 Creech Robt A Ⓗ

Chestnut intersects

301 (704) Suggs Dolas ©
303 (706) Williams Cleve ©
305 (708) Lane Mary E ©
515 Atkinson John © Ⓗ

LINDEN—East from S George 1st s of Bay

LINWOOD—South from 1105 Evergreen av

205 McElvaine Ebert R Ⓗ—868-XJ

DRINK Coca-Cola BOTTLED WITH PURE DEEP WELL WATER

BE THRIFTY ——— SHOP AT

BELK-TYLER COMPANY

Goldsboro's Dominant Thrift Store

PHONE 1076-1077

Linwood contd
207 Ellinwood Albert G Ⓗ—1058-W
208 Horton W Jas
Pine intersects
309 Royall Wm A Ⓗ—763-J

LIONEL—North from 713 E Walnut, 1 e of N Leslie
100 Jackson Paul
102 Haynes Lewis A
Wilhalf W Hal
106 Forehand Garland A
Mozingo Foy Jr
107 Pearsall Frances T Mrs—1421
108 Stallings J Wm Jr—1258-J
109 Vacant
110 Rutledge Hilbert B
112 Emser H Raymond
114 Ewing Henry C Ⓗ
Mulberry intersects
202 Jones Oris E Ⓗ furn repr—256-J
207 Starling Lela M Mrs Ⓗ
209 Leggett Eli D
Ash intersects
305 Ezzell T Dunn whol peanuts
Simmons intersects
* * *
Pou intersects
503 Sanborn E Talbot Ⓗ—1485-J
Park av intersects
603 Hedrick Oscar W
605 Crone Bertha Mrs Ⓗ nurse—119-W

MAGNOLIA—East from 410 Daisy to Kornegay
402 Edens Minnie J Mrs
403 Glisson Danl Jr Ⓗ
404 Lancaster Fredk H
Johnson Ralph R—718-W
407 Person Walter G
408 Pelt Adie G Ⓗ—750-J
413 Gardner Ella P Mrs Ⓗ—672
414 Pate Chas L Jr
419 Best Council J Ⓗ—568

MAPLE—East from Pauline, 2 north of E Beech
1207 Harrell Fred L Ⓗ—644-M

MARIUS—West from S John nr Wayne Agrl Wks
108 Cole Zudie©
110 Parks Lula ©
112 Carter Jos ©
114 Vacant
116 McCoy Henry ©

MARYLAND AV N—North from W Walnut, 8th w of Center

MARYLAND AV S—South from W Walnut, 8th w of Center

McINTYRE—East from 714 N William, 1st n of E Holly
312 Sherman Eliza W Mrs
314 Strickland Velma
316 BrockAnnie O Mrs
318 Sherman Howard E

MIDDLE—North from 813 W Pine, 1st w of Alabama av
303 Williams W Jas © Ⓗ

MILDRED—East from 730 Waters, 2d n of E Holly
507 Potter Thos J Ⓗ
509 Potter Geo F Ⓗ
Edwards intersects
* * *
Bryan intersects
606 Combs Edw D
608 Lupton Lonnie D
610 Hinson A Ernest

MILLER—South from 810 W Pine, 1st w of Canal
406 Wilson Atwood ©
410 Hobbs Lula ©
418 Hodges Allison © Ⓗ
424 Williams Jos ©
426 Whitted Earl © Ⓗ
School ends
500 Bryant Kirk ©
506 Flowers Henry ©
508 Carney Jas © Ⓗ
Orchard ends
600 Harper Jesse ©
602 Middleton Wm ©
604 Hollingsworth Lewis S ©
608 Wynn Lonnie ©

MOON—See Warsaw ct

MOORE—West from 719 Canal, 1st south of Parker
1 Moore Lathan ©
2 Vacant

Home-Owned Taxi -- Phone 1155 "WE NEVER SLEEP"

ACROSS THE YEARS JEWELRY THIS WILL ENDURE
"THE GIFT IDEAL"
BARRS JEWELRY STORE
EXPERT WATCH REPAIRING
PHONE 1354 Tom A. Early, Manager HOTEL GOLDSBORO BLDG.

Moore contd

3 Froyer Robt ©
4 Faison Geo ©

MT OLIVE HWY—A continuation of S George

—— Am Oil Co—99
—— Borden Brick & Tile Co (plant) —519
—— Gboro Sand Co
—— Montague Feed & Milling Co—1373-J
—— Rose Hubert R serv sta
—— Rose W P Sup Co (plant)

MULBERRY E—East from 144 N Center to limits (closed between Slocumb and Leslie)

100 Vacant
101-03 Vacant
102 Waters Drug Store (whse)
104 Ham's Owen Key Shop
104½ Raynor's Hot Dog Stand
105 Hess Victor H whol confr—1213
107 Worley Typewriter Exch—251
108-10 Wayne Hatchery—1030
109 Vacant
111-13 Blake Walter baker—1181
112 Gillikin Uriah M fish—97
114 Wayne Garage auto reprs—1059
Savage Taxi—1218
115 Edwards & Jernigan Furn Co Inc—1000
Wayne Burial Assn—630
116 Acme Dry Clnrs—248
117 Ethridge T C & Sons Co whol gros—86
118 Stith's Lunch Rm
118½ Jinnette's Shoe Shop reprs—353
119 Wombles Elec Shoe Shop reprs
121 Gurley's Barber Shop
123 K of P Hall

John intersects

201 Bizzell Eula Ⓗ
206 Cuddington Wm F—526-M
Cuddington Sallie M Mrs furn rms
210 Stith Timothy R—453-M
211 Palace Funeral Home—630
Hallman L Lewie
212-14 **Carolina The Apts**
212 Aycock C Bryan—1293-W
Hack John L
214 Freeman Allie—1019-W
Peele Bettie E Mrs—526-J
215 Denges Peter M Rev—528
218 Taylor Danl W—410-M
Taylor Daisy nurse
Taylor Lula drsmkr

William intersects

304 Sheffield Jennie S Mrs
Grey Gables bldg—650-J
305 Cogdell Geo E Ⓗ—337-J
Cogdell Hanna L Mrs furn rms
306 Cogdell D Claude Ⓗ—356-J
Cogdell Alice G Mrs furn rms
307 Luke Frank R Ⓗ—356-M
309 McInnis J Frank Ⓗ—1294-J

Patrick ends

311 Privette Burke M Ⓗ—1313-W
312 Matthews Raymond E Ⓗ—1165
314 Howell Emma F Mrs Ⓗ—798-M
318 Van Hook Frank T—1002-J

Daisy intersects

400 Parker Roy J Ⓗ—1382-W
401 Gordon Anna S Mrs—272-W
402 Brown H Shelton Ⓗ—1382-R
403 Donnell Albert E—272-R
409 Hawley Wm A Ⓗ—1169-J

Kornegay intersects

506 Vacant
508 Carter Wm H Rev Ⓗ—1425-J
510 Pate Troy W—710-W
516 Johnson Royce S—537-J

Slocumb intersects

* * *

Leslie intersects

700 Whitley E Monroe Ⓗ—1192-J
Pate Wm C
704 Heilig Wm A Ⓗ—1177
706 Wells W Edwin Ⓗ—733-J
707 Dees W Archie Ⓗ—855-J
708 Crow Edwin S—886-J
Reese Jas P
710 Taylor Edw F Ⓗ—855-W
711 Crawford John R Ⓗ—886-W
712 Wilson Edw B Ⓗ—873-J

Lionel intersects

800 Overman Gurney L Ⓗ—1029
802 Best Cecil G Ⓗ—611
804 Rice Albert M
806 Greene John F Ⓗ—889
807 Britt Jas R Ⓗ—774-J
808 Brown Leslie T Ⓗ—256-M
809 Ballard Christine M Mrs—873-W
Brown Amelia Ⓗ
810 Stith Dalton Ⓗ—733-W
814 Jeffress Ernest J Ⓗ—654-M

DRINK Coca-Cola BOTTLED WITH PURE DEEP WELL WATER

BORDEN BRICK & TILE CO.
Manufacturers of
FACE BRICK — BUILDING TILE — COMMON BRICK
Branches at Durham, N. C., Sanford, N. C., Greensboro, N. C.
PHONE 641 BORDEN BLDG.

E Mulberry contd

Herman intersects

900 Monk Mary E Mrs (H)—654-M
901 Dees Clenon F (H)—1188-J
902 Smith Fredk G—1188-W
904 Woodard A Clarence (H)
905 Herring Jack (H)—648-R
906 Hines Henry T—648-W
907 Denning Luther A (H)—659-J
908 McDonald John T (H)—654-J
912 Gwatney Nicholas D (H)—860-W
913 Byrd Jasper M (H)—1061-J

Lee intersects

1003 Edgerton Ella G Mrs (H)
Barefoot Steve C—1275-J
1004 Fulgham Leonard C (H)—1061-W
1006 Moore L Wilson—1267
1010 Allen Myrtle E Mrs (H) sandwiches—659-W

Jackson intersects

1100 Shrago Jacob P (H)—645
1101 Outlaw Edw G (H)—1187-J
1102 Betts Otis A (H)—1291
1104 Invernizzi Matthew A—731-W
1106 Hart Kirby T (H)
1108 Manly Jas H (H)—1090
1110 Griffin Elbert A (H)—731-J
Markham Nellie nurse
1113 Whispering Cedars Rest Home—482
Thompson Casey Mrs (H) nurse

Pineview av intersects

1201 Sherard Jas A (H) bldg contr—639-W
1204 Harrell Leon J (H)—125
1206 Davis Robt M (H)—442-J
1207 Sherman Louis (H)—639-J
1208 Hodges A Clifton (H)—575

Audubon av intersects

1303 Bryan Jas E (H)—541
1304 Johnson John N (H)—1109-W
1306 Maxwell J Louis (H)—815-J

Oleander av intersects

1402 Rose David J (H)—442-W
1403 Bryan Robt E (H)—416
1405 Howard Corbett E—346
1406 Gurley C Harvey (H) mdse brokr—884
1409 McIntyre Lawrence F (H)—1109-R

Andrews av intersects

1500 Nufer Lester G (H)—572
1501 Hunt S Dewey (H)—631-J
1503 Carawan Colton G Jr—1436-J
Shrago Mannah N—1436-W
1510 Kemp Wm P—695

MULBERRY W—West from 151 N Center, 1st n of Walnut

109-11 Matthew's Mtr Sls (used car lot)—1388
110-12 Barnes-Harrell-Rowlings Co Inc btlrs—547
113 Cone Wm O Rev—780
114 Gboro Sch of Mus
Hurt Karl E—1331
116 Orange Crush Btlg Co—296
118 Service Garage auto reprs—9186
—— St Stephen's Episcopal Ch

James intersects

202 Hawley Add (H)—252-W
203 Hill's Auto Lndry—1009
205 Lynch Walter P—893
Coley Sarah C (H)
206 Crowson Esther M Mrs (H)—111
207 Raney Luther A (H)—1295
McLamb Clarence E—1119-J
208 Lewis Elzie T
Simmons Waldo E
209 Butler Jas W
211 Humphrey Mabel Mrs (H)—324-J
214 Campen Benj (H)—385

George intersects

302 Pike Allen L—370-M
303 Joyner Wm F—370-R
304 Jeffreys Robt A (H)—1347
305 Borden Paul L (H)—621
306 Giddens Eva S Mrs (H)—817
307 Smith Addye A Mrs (H)—781-W
308 Hood Geo E (H)—311-W
309 Parks John G (H)—1344
310 Welch Earl P—1306
311 Rawlings W LeRoy (H)—212

Virginia intersects

403 Griffin Ezra E—250-W
404 Kalmar Wm (H)—414-J
405 Magill Paul T
406 Waters Chas D (H)—797-J
407 Dempsey Robt R (H)—533-W
409 Rogers Julian C—533-R
411 Smith John W (H)—406-J
413 Cobb Herman B—427-W

Carolina intersects

501 Vacant
503 Royall Gro—811

Georgia av intersects

602 Marriner Louis E

Home-Owned Taxi -- Phone 1155 "WE NEVER SLEEP"

EDWARDS & JERNIGAN FURNITURE CO. *Inc.*

"GOOD FURNITURE AT RIGHT PRICES"
FRIGIDAIRE APPLIANCES

115 EAST MULBERRY ST. PHONE 1000

W Mulberry contd
607 Gboro Dry Clnrs Lndry & Hatters (plant)—59
618 Hill Gurney C

MURRAY—West from 909 George, 1st n of Brownrigg
306 Nasekos Speros (H)
308 Vann Leon
310 Jones W Luther
Virginia intersects
410 Sasser Effie G Mrs
419 Vacant

MYRTLE—East from S George, 3d s of Birch

NATHAN—South from Birch, 2d e of S George
914 Miller John
915 Hill Mattie Mrs
917 Blue Mary L
919 Frazier Jas H (C)

NEWSOME—East from 1100 S Slocumb

NILE—East from 308 Brazil to Bright
807 Taylor Louise (C)
811 Brown Lillie (C) (H)
813 Bright Thos R (C) gro

NORMAN—East from Creech, 1st n of Elm

NORWOOD—Northeast from 917 Clingman
1100 Evans Jas
1101 Range Lillian E Mrs
1109 Waters Chas (C)

OAK E—East from 318 N Center
104 Jackson Adolphus L
106 Scott Henry E (H)
108 Braswell Estelle O Mrs bdg—384-J
109 Lane Mark H
110 Casey Robt W
111 Farfour Jos (H)
Farfour Pauline (H)
John intersects
204 Holloman Floyd E (H)—278-R
205 Croom Chas E (H)—278-W
206 Wellons Mamie D Mrs
207 West Brodie W
209 Howell C Wesley (H)
210 Quinn Pauline B Mrs
211 Bryan Troy E
212 Pentecostal Holiness Ch
213 Powell Silas P (H)
215 Parker Wm H

OAK W—West from 319 N Center, 3d n of Walnut
104 Hines Geo W
105 Williams Frank D
106 Lewis Pattie A Mrs
107 Martin Sudie B
110 Cohen Sarah Mrs
James intersects
204 Littleton Ollie L—742-W
205 Thompson Geo W Jr—742-J
206 Harrell Columbus W—466-J
207 Massengill John E
208 Simmons Frank P—874-J
George intersects
* * *
Virginia intersects
402 Roberts Eug L—312-W
404 Montague Theo D (H)—209
Carolina intersects
504 Jones G Albert
Georgia av intersects
701 Thornton Young E
801 Hargrove Chas (C)
1100 Keel John H
1101 Howell Geo W
—— Taylor John
Thornton Edith Mrs

ODELL—South from 424 Annabell, 1st w of Isler
723 Friar Caroline (C)
729 McCray Cleveland (C)
729½ Bennett Chas (C)
806 Moore Florence (C)
813 Whitley Albert (C)

OLEANDER AV N—North from 1311 E Walnut 1st e of Audubon av
103 Griffin A Thos Jr (H)—1315
104 Poole Sye D (H)—1158-J
105 Sutherland Robt W (H)—386-M
108 Stevens Robt E (H)—566-W

OLEANDER AV S—South from 1400 E Walnut, 1st e of Audubon av
106 Moore J Robt—1141-W
109 Barbour Herbert L (H)—1069-R

DRINK Coca-Cola BOTTLED WITH PURE DEEP WELL WATER

BE THRIFTY ——— SHOP AT

BELK-TYLER COMPANY

Goldsboro's Dominant Thrift Store

PHONE 1076-1077

S Oleander Av contd

111 Crawford T Denver—1040-W
112 Gardner Henry B (H)—1068-J
114 Elliott Wm H Jr (H)—809-R

Evergreen av intersects

Pine ends

307 Bagley Oscar L (H)—1099-J
309 Crumpler Jos E (H)—809-M

Laurel ends

401 Sears J Walter (H)—1099-W

Lemon ends

501 Loftin Arth A (H)—809-W
506 Webb Vollie G—1176
515 Baker John O

OLIVER—Northeast from Junction of Clingman and Edmunds, 1st n of Norwood

—— Cherry Paul

OLIVIA LANE—East from S John, 1st n of Wayne av

215 Hamilton Elijah (C)

Robinson ends

Peachtree begins

301 Thompson Dorsey (C)
303 McLeod Walter (C)
305 Washington Alex (C)
307 Robinson Mack (C)
309 Outlaw Hood (C)
319 Hamilton Mattie (C)

Sycamore intersects

405 Hobbs Claude (C)

Odell ends

418 Brazzell Raymond (C)

Isler intersects

517 McKinnon David (C)
519 Sutton John (C) (H)
521 Odom Hardy (C)
522 Pate Rufus (C)

Devereaux intersects

605 Atkins Pearl (C)
607 Hadley Jas (C)
609 Godley Easter (C)

Sloemb intersects

709 Best John (C)
711 Faison Levi (C)
713 Royal Percy (C)
715 Smith Squire (C)

Crawford intersects

801 Teachey Ruth (C)
803 Swinson Hary L (C)
805 Lane Minnie (C)
807 Moore Wm J (C)

Hugh ends

811 Leggett Gracie (C)
813 Jones Ervin (C)
815 Bryant Jos (C)

Slaughter intersects

905 Lewis Thos (C)

Poplar ends

1105 Smith Fredk (C)
1119 Foye Odell (C) (H)
1123 Griswould Georgia (C) (H)
rear Austin Jos (C) (H)

ORCHARD—West from 515 Persimmon, 1 south of School

623 Stevens Jos (C) (H)
625 Hobbs Carrie (C)
626 Atkinson Raymond (C) (H)
627 Reid Clarence (C)
628 Lane Anthony (C)
629 Howell Ernest (C)
631 Vacant
633 Winley Josephine (C)

Canal intersects

705 Pope Franklin (C)
706 King Sarah (C)
707 Harper Arzzettie (C)

ORMOND AV—South from 214 E Walnut, 1st e of John

115 Best Wm H Jr lawyer—294

OWEN—East from 1408 N Center, 2d n of E Dewey

104 Clark Lemo M (C) (H)
105 McIntyre Andrew Jr (C)
106 Walker Geo (C)
111 Best John W (C)
113 Hamilton Julia (C)
115 Barnes Frank Jr (C)

John intersects

200 Dawson Wm M (C)—241-J
202 Austin Robt L (C)
204 Edmundson Lewis (C)
205 Faison Mildred (C)
207 Moses Geo W (C) (H)
208 Hamm Wm (C)
209 Johnson Josephus (C)
210 Langston Jas (C)
212 Martin John B Rev (C) (H)

Tuskegee intersects

301 Griffin Richd (C)
303 Faison Wm (C)
304 Edwards John Rev (C) (H)
Edwards Sarah O (C) hairdresser
305 Guiding Star Holiness Ch (C)

Home-Owned Taxi -- Phone 1155 "WE NEVER SLEEP"

MONTAGUE BROTHERS

COMPLETE AUTOMOTIVE SERVICE
BODY REBUILDING AND WRECKER SERVICE
DAY PHONE 812 NIGHT PHONE 209
(OPPOSITE R.R. UNION STATION)

Owen contd
307 Yelverton Haskell ©

PARK ANNEX—A sub-division east of Herman Park, between Ash and Beech

PARK AV—East from 415 Daisy, a continuation of E Vine
400 Manly Mattie C Mrs Ⓗ
402 Baker Geo S Ⓗ—1316
403 Edgerton Alex A Ⓗ—730
404 Maxwell Hugh G Ⓗ—492-W
405 Morse Frank W—828-W
407 Pate Mary P Mrs Ⓗ—1032-J
410 Grady Ella S Mrs Ⓗ—1092-W
Kornegay intersects
610 Weil Leslie Ⓗ—42
611 Weil Lionel Ⓗ—225
618 Joseph Albert A Ⓗ—514-J
619 Oettinger Adolph Ⓟ—108
Leslie intersects
700 Bain Edgar H Ⓗ—457
701 Rosenthal Emil Ⓗ—1264
702 McDowell Annie P Mrs—794-J
Tatum Harry W—883-W
704 Howell Jarman Ⓗ—882-J
Horne J Herbert—882-W
705 Weill Julia C Mrs Ⓗ—688-J
707 Carraway Henry T—242
709 MacMillan Annie F Mrs Ⓗ—785-J
Browder Robt M
710 Borden F Kennon Jr Ⓗ—306
Reid Annie S nurse
Lionel intersects
800 Smith R Jackson Ⓗ—454-J
801 Isaacs Sol Ⓗ—224
804 Smiley R Randolph—1456
809 Vinson Jas A Ⓗ—1197
810 Teague Saml F Ⓗ—521-W
Herman intersects
—— Herman Park

PARK AV A—South circle at end of Park av
1105 Daniels Mary L Mrs Ⓗ—1208-W
Freund Iser L Rev—1198-M
1106 Newbold Thos S—374-M
1108 Rountree Moses Ⓗ
1109 Hutcheson Wm E Ⓗ—1253-M
Pauline begins
* * *
Audubon av intersects
1300 Casey Thos J Ⓗ—1137-W
1312 Handley Albert H Ⓗ—1135

PARK AV B—North Circle at end of Park av
1112 McCormick J Grady Ⓗ—1207-J
1113 Hollingsworth Lela B Mrs Ⓗ
Britt Mollie Mrs
1114 Jenkins Julian L Ⓗ—771-W
Pauline intersects
1203 Lupton Clyde E Ⓗ—804-J
1205 Savage Herbert M Ⓗ—1179-J
1214 David Chas S—1179-W
1215 Yelverton Garland W Ⓗ—1137-J
1216 Thompson Milton C Ⓗ
Audubon av intersects
1300 Dawson Wm A Ⓗ—753-J
1301 Jordan Chas C—374-J
1303 Manly Wm H Ⓗ—561
1304 Andrews Wesley T Ⓗ—605-W

PARK COURT—A sub-division north of E Beech and e of N Jackson

PARK COURT DR E—See Rudolph

PARK COURT DR W—See Pauline

PARKER—West from W Elm, 1st s of Washington
600 Williams Roscoe © gro
601 Mitchell Saml J © Ⓗ
605 Whitley Henry ©
608 Foye Odell ©
611 Pearsall Geo © Ⓗ
615 Powell Jas © Ⓗ
618 Holloman David ©
Persimmon ends
701 Rouse Mittie © Ⓗ
703 Wooten Luther © Ⓗ
704 Bryant Henry ©
708 Benton Winley ©
712 Murray Frank ©
714 Beamon Geo ©
Canal intersects
806 Knight Jas H ©
900 Kinsey Julius ©
1000 Moore Mabel ©

PATETOWN RD—Northeast from 1942 N William
2000 Vacant
2100 Barden J Floyd Ⓗ—233-J

DRINK Coca-Cola BOTTLED WITH PURE DEEP WELL WATER

PHONE 78

Carolina Sales & Realty Co.
E. P. LUPTON, Mgr.
COMPLETE REAL ESTATE SERVICE
114-15 PROF. BLDG.

NATIONAL ASSOCIATION OF REAL ESTATE BOARDS
REALTORS
ARE ACTIVE MEMBERS OF CONSTITUENT BOARDS

Patetown Rd contd
2150 Battle Emas ©
2160 Newsome D Monroe
2170 Newsome David ©
2200 Barden John C Ⓗ
2220 Coley John ©

PATRICK—North from 314 E Walnut
110 Ott Willard A Ⓗ—857
Rierson J Wm
111 Edgerton B Saml Ⓗ—728

PAULINE—North from 1106 Park Av A
510 Langston W H Ⓗ—1153-W
Langston Geo D
512 Block Maurice L Ⓗ—374-R
Block Mary B Mrs nurse
Beech intersects
606 Mallard Alvin R Ⓗ—488-W
Holly intersects
706 Smith John P Ⓗ—452
708 Jenkins W Harmon—1253-R
710 Alexander Dock N Ⓗ—1208-J

PEACHTREE—South from 301 Olivia la
913 Stanley Kelly M ©
Wayne av intersects
1000 Person Woodrow
1002 Snipes John W
1004 Casey Saml H
1010 Jackson Edgar
1012 Sanderson D Ernest
1014 Thompson Wm A

PEARSON—West from 1018 N James, 1st s of Fussell
305 Matthews J Cary Ⓗ—448-J
307 Jackson B Crowell Ⓗ
309 Jackson Danl I

PECAN—East from 310 Smith, 1st s of E Spruce
419 (294) Broyan Mary © Ⓗ
422 Rouse Jos ©
423 Gray Leona ©
425 Coley Wm ©
426 Matthews Hattie ©
429 Bryant Laura ©

PERSIMMON—South from 620 Holt, 1 west of Griffin
423 Murray Martha A ©
425 Holloman Steph ©
School intersects
500 Sasser Geo R © Ⓗ
501 Williams Lossie ©
503 Grantham Julius ©
505 Kornegay Elnora © Ⓗ
513-15 Moye & Atkinson C gros
516 Whitley Minnie ©
Orchard begins
600 Lewis Wm ©
rear Vacant
601 Sykes Nora © Ⓗ
602 Pate Richd W Rev © Ⓗ
603 Hill Wm M © Ⓗ
604 Stanford Wm ©
606 Ch of God The ©
611 Cobb Dock © Ⓗ
613 Payton Luvenia © Ⓗ

PERU—East from S Herman to Creech, 1st n of Elm

PETERSON—East from 414 Charles, 1 south of Spruce
402 Wooten Geo ©
404 Weeks Jas ©
405 Best Saml ©
406 Thompson Ora ©
408 Mack Lubell ©
409 Bryant David ©
410 Kirkman Mary ©
Brook begins
414 Carraway Lucy ©
415 St Luke's Disciple Ch ©
416 Pearsall Estelle ©
417 Lofton Ruth ©
418 Jones Wm ©
419 Rayford Hattie © Ⓗ
420 Best Nettie ©
422 Adams Alex ©
423 Williams Maggie ©
424 Gregory Jos ©

PHELPS—East from 400 Scott
503 Reeves Isaac ©
507 Armwood Elmond ©
513 Phillips Della ©
515 Rouse Robt ©
517 Whitfield Leon ©
519 Parks Eve ©
521 Jones Rossie ©
523 Jones Asa ©
525 Vacant

Home-Owned Taxi -- Phone 1155 "WE NEVER SLEEP"

Hotpoint
THE COMPLETE WASHER
You Can See The Difference!

"THE HOME OF HOTPOINT"
Joseph's Electric Co., Inc.
E. W. Osborne, Mgr.
Ranges, REFRIGERATORS, WATER HEATERS,
DISH WASHERS. ELECTRIC KITCHENS
209 W. WALNUT PHONE 1314

PINE E—East from 312 S Center, 3d s of Walnut (Closed from William to Linwood)

103 Blann Helen D Mrs
104 Graham Hartwell L Ⓗ—493-W
Newsome J Edw
105 Mills Dewey J
Mills Ralph R
106 Parker G Herman Ⓗ
108 Redfearn Walter M
109 Balkcum Pearley W

John intersects

202 Howard Albert W
204 Britt Titus E
205 Tudor Lucy S Mrs Ⓗ—355-W
207 Stanley Jesse W Ⓗ—1182-W
208 Lane Hayward A—305-W
209 Wilson C Ashton Jr
210 Rochelle Paul V—366-R
210½ Watson Lewis F
211 Jones Mosley S—1374
Gibson Winston L
212 McDermon R Eric
213 Perkins Doris Mrs
215 Mathews Walter J Ⓗ bldg contr —277-J

William intersects

—— Cowan Andrew L—843-W
Best G Lee

Linwood intersects

1100 Maxwell Allen J Jr Ⓗ—629-W
1104 Null Harry O Ⓗ—619-J

Pineview av intersects

1205 Bagley Geo B—558-W

PINE W—West from 309 S Center, 3d s of Walnut

106 Butler John Ⓒ

Griffin al begins

108 Jackson Gertrude Ⓒ
109 Wooten Jos Ⓒ
110 Sasser Josephine Ⓒ
111 Hatcher Jas Ⓒ Ⓗ
112 Hobbs Ira Ⓒ
113 Aldridge Allen Ⓒ Ⓗ
114 Anderson David Ⓒ
115 Hankins Cora Ⓒ
116 Wilson Henry Ⓒ
117 Brown's Shoe Shop Ⓒ reprs
118 Bennett Coy Ⓒ
120 Murphy Emma Ⓒ
122 Reeves Crawford Ⓒ

James intersects

202 Herring Edw Ⓒ
203 Massengill Lossie Ⓒ
204 James Wm Ⓒ
205 Moore Arth Ⓒ
206 Streeter Wm B Ⓒ
207 Atmore Rose L Ⓒ
208 Regin Frances Ⓒ
209 Simmons Mary J Ⓒ
210 Jernigan Frances Ⓒ
211 Flanigan Calvin A Ⓒ photog
212 Lightner Lawrence T Ⓒ Ⓗ—859-W
213 Philmore Jas Ⓒ
214 Best John Ⓒ
215 Bryant Alonzo Ⓒ
216 Monk Hattie Ⓒ Ⓗ bdg
217 Ellis Turner Ⓒ
218 Gibbs Jacob Ⓒ
219 Pridgen Leon Ⓒ
220 Farrow Frances Ⓒ
221 Rogers Wm Ⓒ
222 Service Mkt Ⓒ gros—9158
225 Bryant Josephine Ⓒ Ⓗ
227 Herring Liza Ⓒ
229 Little Broadway Clo Hse Ⓒ

George intersects

304 Vacant
306 Smith Allen A Ⓒ gro
307 Wynn Rena Ⓒ
308 Darden John K Ⓒ sign pntr—1084-W
308½ Whitley Walter Ⓒ Ⓗ
309 Bunn Roger Rev Ⓒ
310 Kennedy Levi Ⓒ Ⓗ
314 Freeland Wm H Rev Ⓒ Ⓗ
rear Rue Milton Ⓒ Ⓗ
315 Whitley Hattie B Ⓒ—297-W
318 Clark Robt Ⓒ
322 Pate Mattie M Ⓒ Ⓗ
rear Pate Wm A Ⓒ Ⓗ
326 Rue Alonzo Ⓒ Ⓗ
332 Larkin Francis Ⓒ gro

Virginia intersects

403 Vacant
404 Oakley Mary J Ⓒ Ⓗ
405 Hogan John H Ⓒ
406 Osburg Sarah Ⓒ Ⓗ
407 Ace Barber Shop Ⓒ
408 First African Bapt Ch Ⓒ
409 Hogan Raphael S Ⓒ Ⓗ

Hogan's al ends

Moon begins

410 Parker Wm Ⓒ gro
412 Gibbs Drucilla Ⓒ
413 Ballard Georgia Ⓒ

DRINK Coca-Cola BOTTLED WITH PURE DEEP WELL WATER

BE THRIFTY ——— SHOP AT

BELK-TYLER COMPANY

Goldsboro's Dominant Thrift Store

PHONE 1076-1077

W Pine contd

415 Bryant Milford ©
416 Atkinson Frank ©
417 Brown Johnson ©
419 Smith Amy ©
420 Hinton Batmore © Ⓗ
421 Garner Zula ©
422 Frederick Jos © Ⓗ—1121-J
423 Benton Lenlie ©
424 Smith Julia ©
426 Horne Josephine ©

Carolina intersects

501 Harper Carlie T fish
504 Davis Eleanor ©
505 Jennings Flagg ©
506 Morrison Sadie M ©
507 Moore Louvenia ©
508 Price Lannie ©
509 Sheppard John ©
510 Grady Milton ©
511 Randolph Wm ©
512 Faison Lizzie ©
513 McIver Melissa ©
515 Barnes Chas ©
516 Culbreth H Marvin gro
519 Garrison Jas M

ACLRR crosses

* * *

Georgia av intersects

603 Mackey Fred © gro
604 Rogers Hotel ©
Rogers E W ©
605 Speight Jas ©
606 Bunn Mary ©
607 Hamilton Emma ©
608 Bryant Thos © fish
609 Knight Estella ©
610 Whitfield Benj ©
611 Bryant Geo H ©
612 Sellers Wm ©
Moore Clarence © soft drinks

Griffin intersects

700 O K Gro
rear Brown Bettie ©
702 Benton John © Ⓗ
703 Hooks Ida ©
704 Holmes Thos ©
705 Barfield Isaac ©
706 Cromartie Litha ©
708 Mackey Fred ©
709 Bryant Jas © Ⓗ
710 Whitley Jos ©
711 St Mark's Disciple Ch ©

Alabama av ends

* * *

Canal begins

800 McLarin Jas © gro
801 Williams Leroy ©
802 Newsome Hopp ©
803 Howell Hilliard ©
804 Holley Heyward ©
805 Staton Aaron ©
806 Bryant Green ©
808 Sykes Rena ©
809 Atkins Edw ©
810 Graham Della ©

Middle ends

813 McPhail Julius W ©
815 Lewis Wm H © gro

Miller begins

903 Ashburn Jas R ©
904 Ellis Columbus ©

Sou Ry crosses

1001 Crow Coal Co Inc—1102

PINEVIEW AV N—North from 1201 E Walnut

105 Ivey Henry B Ⓗ—1186
106 Worley C Edw Ⓗ—1058-R
108 Vinson Dee W Ⓗ—1122-J

PINEVIEW AV S—South from 1116 E Walnut

102 Jinnette Richd S Ⓗ—1173-W
104 Magill Otis A Ⓗ—1224-W
105 Griffin A Thos Ⓗ—895
110 Britt Saml M Ⓗ—1052-J

Evergreen av intersects

204 Marrow Thos F Jr—783-M
205 McClure Wm E Ⓗ—403-W
206 Swann John H—362
207 Loving Taylor A Ⓗ—1060

Pine intersects

300 Weathers Jas W Ⓗ—1283
301 Bryan Raymond A Ⓗ—1257
303 Vacant
304 Pate J Micah
305 Brown W Edw Ⓗ—655-W
306 Holmes J Marvin
307 Dale Grover C Ⓗ—221
308 Hendrix Edw Ⓗ

Laurel intersects

409 Best Chas G Ⓗ—1286-W
Herring Hattie E Mrs—1286-J

PLUM—North from 505 Royall av

61 Ham Kirby
62 Hilbun Rodney L
63 Jenkins Pauline M
64 Evans Lonnie

Home-Owned Taxi -- Phone 1155 "WE NEVER SLEEP"

"THE AWNING MAN"

WILLIAMS SHEET METAL WORKS

HEADQUARTERS FOR "LENNOX" AIR CONDITIONING AND HEATING EQUIPMENT

PHONE 1157 225 E. WALNUT

POPLAR—South from 900 E Elm, 3d e of Slocumb
602 Everett Frances ©
604 Huffin Ernest L ©
607 Drayton Peter ©
609 Bass Estella © Ⓗ
613 Williams Oscar ©
614 Eatmon Geo ©
623 Love Rosa © Ⓗ
624 Gavin Wm © Ⓗ
800 Johnson Benj F Rev ©—469
801 East End Sch ©
808 Kornegay Emma © Ⓗ
810 Bryant Edw © Ⓗ
812 Williams Bettie © Ⓗ

POTLEY—East from 704 Crawford, 1st s of E Elm
705 Henderson Jas ©
706 Pridgen French ©
707 Morrison Ellis ©
Hugh begins
710 Sherard Annie ©
712 Kinsey Dora ©
714 Benton Wm ©

POU—East from 408 N Leslie
710 Wooten Janie W Mrs
712 Kelly May S Mrs Ⓗ—1370-W
Lionel intersects
800 Crumpler Walter B
802 Thompson Chas B Rev
808 Henley Thos A Ⓗ—401-J
810 Bell Jas B Ⓗ—401-W

PRINCESS—South from 326 E Chestnut, 1st s of William
204 Glisson Edw C
206 Quinn Jas F—793-W

RAYNOR—East from 1208 N Center, 1st s of Brogdon
106 Moses Chas ©
109 Hill Lonnie ©
John intersects
204 Parks Perry Rev ©
Greenleaf intersects
301 Powell Jas ©
303 Parks Perry P Rev ©

RIWAY—West from 803 N Center, 1st n of Grantham
101 Braswell Robt ©
103 Vacant
105 Richardson Jasper ©

ROBERT—East from 706 Isler, 2d s of Elm
514 Reid Percy ©
516 Dortch Philip ©
518 Dozier Ella ©

ROBINSON—South from Marins to Olivia la, bet John and Sycamore

ROYALL AV—East from 800 N William, along n side of A&NCRR
403 Jones Wm J
405 Culbreth Jackson
407 Strickland J Allen
Waters ends
501 Wiley Gardner W
503 Barham Saml
505 Lewis R Lee
Plum begins
601 Butler Carson L
603 Wiggins Geo L
605 Jones Lonnie
607 King Simon B
Herring begins
701 Lynn Randolph B
Thorn Winnie L Mrs
703 West Benj F
707 James John
715 Glisson C Vivian Ⓗ bldg contr —1172-W
717 Lewis John C
Clingman begins
801 Merritt Creo W Ⓗ
807 Merritt Creo W gro—9150
811 Potter Nathan W
Herman ends
815 Vacant

Evans begins
901 Loftin Hubert G Ⓗ
907 Heath Saml ©

Snow Hill begins

1021 Worrell Roland ©
1023 Worrell Floyd ©
1101 Heath Preston ©
1103 Patterson John ©
1105 Heath Geo ©
1107 Rowe Wm M ©
1109 Worrell Anderson ©
1113 Vacant
1115 Crawford Alonzo © Ⓗ
1211 Elmore Hazel L Mrs
1217 Weaver Leon W

DRINK Coca-Cola BOTTLED WITH PURE DEEP WELL WATER

"WHERE CLEANING IS AN ART"

Paramount Cleaners OPPOSITE COURT HOUSE

DRY CLEANERS — ALTERATIONS — HATTERS

PHONE 1212 GOLDSBORO, N. C.

RUDOLPH—North from 1304 Park av B. 1st e of Audubon av

701 Lowrimore Wm P
703 Barbee Romie D—644-R
705 Evans H Mitchell
707 Edwards Lennie L
709 Benson W Saml
711 Little Millard J
715 Biggs Herbert R

SCHOOL—West from 420 S Virginia, 1 north of W Elm

402 Outlaw Mitchell ©
404 Dupree Mark ©
406 Hosey Belle ©
408 Sasser Henrietta ©
410 Lane Steph ©
412 Adams Ruffin ©
415 Collins Rufus ©
415½ Dudley Jas D ©
416 Sykes Dock ©
417 Parks Lonnie ©
418 Fields John © Ⓗ
419 Bryant Monroe ©
420 Stevens Homer ©
420½ Allen Wm ©
421 Bunn Ella © Ⓗ nurse—297-J
422 Wooten Russell ©
424 Dixon Sylvester © Ⓗ
500 Roberts Mattie © Ⓗ
502 Stover Raymond C © gro
503 Hood G Frank © Ⓗ
504 Stuckey W Clifton gro
505 Vacant

Booker begins

506 Howell Pauola ©
507 Simmons Richd © Ⓗ
507½ Howell Saml ©
509 Barringer Herbert ©
510 Best Alsia J Rev ©
511 Hill Wm ©
512 Vacant
513 Smith Carrie © Ⓗ

ACLRR crosses

Georgia av intersects

606 Borden Martha D ©
606½ Seaberry Richd © gro
607 Seaberry Nelson ©
608 Ponton John ©
609 Vacant
610 Whitley Liddie ©
611 DeVane Bruce © Ⓗ
614 Brockington Roland ©
620 Williams Alvin ©

Griffin intersects

Persimmon intersects

627 Cowan Jas © Ⓗ
628 Lee John © Ⓗ

Canal intersects

705 Spencer Wm ©
706 Sampson Herman ©
707 Parker Mary © Ⓗ
708 Fennell Nancy © Ⓗ
709 Smith Addie ©
711 Hines Geo ©
713 Fennell Jas ©
715 Raiford Arth ©

SCOTT—South from 426 Pecan, 1st e of Smith

308 Vacant
310 Vacant
312 McIntyre Hubert ©
314 Harrison Jimmie © Ⓗ

Chapel begins

317 McNeal Herman ©
321 Teachey Frank ©

Phelps begins

400 Dray John ©
401 Byrd Henry
402 Faison Jas ©
407 Smith Thos ©
409 Outlaw Daisy ©
411 Williams Wm ©
413 Williams Lewis ©
415 Rhodes Lemuel ©
419 Small Josephine ©
422 Davis Mary ©

Peterson ends

502 Austin Richd ©
507 Raynor Lillie ©
509 Miller Walter ©

SEABOARD—North from 105 Riway, 1 west of Center

800 Vacant
802 Vacant
804 Green Wm ©
805 Smith Frank D Rev ©
807 Blount John ©
809 Vacant
811 Whitley Mary ©

Kadis intersects

900 Lewis Tank ©
902 Branch Irene ©
904 Wright Randerson W © Ⓗ
908 Mitchell Susie ©
909 Joyner Hazzard B © Ⓗ
910 McTha Norman ©
911 Coley Maryland ©

Home-Owned Taxi -- Phone 1155 "WE NEVER SLEEP"

W. O. MITCHAM COMPANY

PLUMBING — HEATING — OIL BURNERS
AIR CONDITIONING — STOKERS

209 E. WALNUT ST. **PHONE 607**

Seaboard contd
913 White Ella ©
915 Chatman Herbert © soft drinks
917 Thomas Frank © Ⓗ
918 Smith Wm © wood
Jacobs Lessie © Ⓗ
920 Hicks Sarah ©
925 Murray Rosa ©
Swan intersects
1000 Gills Bryant ©
1001 Reeves Baxter Rev ©
1004 Swinson J Paul ©
1005 Atkinson Lizzie ©
1006 Swinson Richd ©
1007 Lacy Hunter ©
1008 Chestnut Jos ©
1009 Royal Wm ©
1050 Atkinson Arnold © Ⓗ
1060 Faircloth Wm © Ⓗ
Faircloth Jessie © drsmkr
1065 Vacant

SHAW E—East from 1712 Tuskegee
303 Vacant
306 Allen John ©
310 Boney Chas B © Ⓗ
311 Moses Wm ©

SHAW W—West from N Center, 5th n of Dewey
102 Foye Ernest ©
104 Darden's Chapel ©
106 Darden Cicero D © Ⓗ
203 Worrell Leslie ©
220 Monk Jas ©
224 Edwards John J ©
George intersects
307 Sutton Allen ©
315 Darden Loza © Ⓗ

SHILOH COURT—See Griffin al

SIMMONS—East from 315 N Slocumb, 1st n of Ash
601 Best Thos R
602 Brockett Thos P—1062-J
603 Best D Moody—765-W
604 Howell Frist H
605 Gillikin Thos L—1062-W
607 McCandless Chas B
608 Riggs Jas S—890-W
609 Johnson Jos E
Leslie intersects
702 Hill Herbert E
704 Vacant
705 Adams Barbara N Mrs Ⓗ
706 Mitchell Jas F
707 Parks Mattie A Mrs Ⓗ—691-J
708 Beaman Thos E
709 Byrd Jas O—458-W
710 Smith Ina V Mrs Ⓗ—691-R
712 Edwards Marion W Ⓗ—1370-J
713 Allen N Cath Mrs
Bartlett Jas H
715 Malpass Sophia E Mrs Ⓗ—820-J
Parker David F—1113-W
716 Free Will Baptist Ch
Lionel intersects
801 Blow Thos L Ⓗ—778
803 Griffin Jas E—765-J
805 Gore Mattie A Mrs Ⓗ—449-J
807 Pate Ernest P
809 Dail Roland O—1113-J
811 Stuckey W Clifton

SLAUGHTER—South from 716 E Elm, 1 e of Crawford
602 Vacant
604 Newkirk Floyd ©
605 Finlayson Isaac B ©
607 Moses Roberta D © Ⓗ
609 Morgan Leonard © Ⓗ
610 Brown Lemuel T © Ⓗ
611 Baker Robt ©
612 Outlaw Leila ©
613 Peoples Ida M © Ⓗ
614 Jacobs Pearl ©
615 Sheppard David ©
616 Davis Robt ©
617 Hobbs Danl L © Ⓗ
619 Taylor John W ©
621 Brown Oscar ©
622 Vacant
624 Taylor Pennie ©
626 Bryant Bertha ©
700 Hobbs Henry ©
701 Artis Celia © Ⓗ
rear Artis Conrad ©
702 Cantey Nannie ©
703 Benevolent Hall ©
704 Kornegay Jas ©
706 Raiford Washington ©
707 Best Ila ©
708 Bowden Horace ©
709 Vacant
710 Parks Washington ©
800 Barnes Walter Jr ©
801 Parks John T © Ⓗ
803 Thompson Ennis ©

DRINK Coca-Cola BOTTLED WITH PURE DEEP WELL WATER

BE THRIFTY ——— SHOP AT

BELK-TYLER COMPANY

Goldsboro's Dominant Thrift Store

PHONE 1076-1077

Slaughter contd

804 Thompson Annie ©
805 Vacant
806 Pearsall Albert ©
808 Parks Jay G ©

Olivia la intersects

1201 (203) McKenzie Acey ©
1203 (624) Lewis Lawyer ©
1206 Simmons Claude ©
1207 Alston Earl ©
1212 Bowden Leah ©
1220 Worrell Lee H K

SLOCUMB N—North from 515 E Walnut

103 Wooten Lillian D Mrs Ⓗ—885-J
104 Horton Roland W
105 Shumate Harry J—766-J
106 Anderson Jas W—766-W
Anderson Lillie C Mrs nurse
107 Sholar G Dewey—891-R
108 Jones Thos A
109 Rhodes Louis O—1004
110 Anderson David H
111 O'Brien Asa H Ⓗ—1159-W
112 Powell Hunter M Ⓗ—1054-M
113 Pate Durwood L
114 Vick Thos R Ⓗ—1054-R
115 Westbrook Claude L
116 Anderson Walter W—530-R
118 Burruss Jas E—891-J
120 Hollowell Herbert F—1159-J
122 Allen Wm R
Lewis B Hubert

Mulberry intersects

202 Peacock Walter L Ⓗ—537-W
203 Garrison Paul C—877
205 Dortch Hugh Ⓗ—141
207 Miller Robt B Ⓗ—494

Ash intersects

305 Rouse Susie M Mrs
Williams Roger M—1433-W
307 Grant Gerald L
Southerland Hazel—397
308 Vacant
309 Vinson Paul
315 Brown Henry H

SLOCUMB S—South from 600 E Walnut, 1 east of Kornegay

105 Neel Wm P Ⓗ—685-W
106 Ellis John B Ⓗ—489-J
108 Griffin Oliver H Ⓗ—875-W
110 Daugherty Jas F Ⓗ—875-R
114 Howell Herbert J Ⓗ—602-R
116 Johnson Chas C

Chestnut intersects

200 Balkcum Bessie M Mrs drsmkr
203 Stafford Carrie P Mrs nurse
Stafford Arth E Ⓗ—1366
204 Toler Henry S Ⓗ—584-R
208 Summerlin David C
210 Hinson Florence S Mrs Ⓗ—685-R
211 Kornegay Leonard K Ⓗ

Spruce intersects

300 Derr John G Ⓗ
Potts Newman gro—725
301 McClenny Pearlie K Mrs
303 Stanley Myrtie W
305 Crawford W Theo
307 Jones N Laney
309 Moore Sudie Mrs
311 Cole Oza F
313 Cole Oza F gro—505

Chapel ends

403 Barnes Walter ©
404 Arrington Wm ©
406 Arrington L Edw ©
407 Cates Luvenia ©
408 Dickerson Ora ©

Phelps ends

409 Darden Windsor ©
410 Evans Thos ©
411 Davis Clarissa © drsmkr
Davis Bettie © drsmkr
Mitchell Cora © Ⓗ
413 Ward Virginia ©
414 Smith Jas O
415 Fellows Lee ©
416 Tucker Jos—497-M
417 Council Geo © Ⓗ—1341-J
500 Dixon Jas H Ⓗ
501 Morris Walter S
502 Neal Harris M
503 Holland Mattie I Mrs
504 Cross Jas H
505 Creech Patk
506 Raynor J Richd
508 Wiggins Frank L
509 Newell Richd D
510 Barnes Hennis D
511 King Herman
512 Langston Cullen H Ⓗ
513 Second Baptist Ch
515 Crow Leir
519 Outlaw Edw G gro—375
522 Vacant
524 Red's Barber Shop

Home-Owned Taxi -- Phone 1155 "WE NEVER SLEEP"

LOWRIMORE & HELMS

GENERAL CONTRACTORS

810 BANK OF WAYNE BLDG. PHONE 70

P. O. BOX 235

S Slocumb contd

Elm intersects

600 Vacant
602 Heath Laura Mrs
603 Parker John A F
604 Sasser Ronald R
605 Langston Rom L
606 Boyette J Marvin
607 Riggs Alonza C
610 Derr G Cleveland (H)—444-J
612 Rollins Clifton W (H)
613 Game Hattie Mrs
614 Clayton Jas H
615 Waters Marvin E
616 Sills Harvey
617 Sasser Temple M
618 Rackley Lemon E
619 Johnson Chas A
620 Sills Wm H
621 Denning J Martin
623 Fields Wm R
624 Bowen Lettie Mrs
625 Hare Ivey

Eason ends

700 Blackmon Wm R
701 Sutherland Albert
702 Rollins J Marvin
703 Mozingo Danl W
704 Rose W Albert
705 Hopewell Bruce G
707 Bailey Jas R
709 Garris L Chas
710 Toler Chas L
711 Ward Patk (H)
712 Best Richd L
714 Hardy Clinton R
800 Vacant
801 Hinson Council H (H)
802 Hinson Lewis (H)
803 Pope L Chester—1438
804 Hardy Alvis R—1256-J
805 Jones Wm N (H)
806 Moore Jos A (H) exp
807 Cole Lucy J Mrs (H)
808 Sauls Benj M
Sauls Carl E
810 Vacant
810½ Vacant
811 Moore H Clayton (H)—569-J

Olivia la intersects

900 Horton's Cash Gro—9109
900½ Parker W Jackson fish
901 Ward Simeon gro—1016
903 Ward Simeon (H) used autos

Wilmington av ends

907 Massengill Jas
908 Moore Raleigh © (H)
909 Vacant
911 Massengill N Carroll
912 Vacant
913 Epps Meters C
916 Vacant

Wayne av ends

1000 Atkinson Emma © (H)
1003 Southerland Jas M (H)
1004 Williams Jas H ©
1005 Southerland N Malcom (H)—588-W
1006 Smith Hattie ©
1007 Southerland Ashley D (H)
1008 Hamilton Wm ©
1010 Wooten Hannah ©
1011 Pittman Robt W
1012 Headin John H ©
1014 Austin Luther R ©

Newsome begins

1100 Ham Susan W © (H)

RD3:

1200 Carter Pinckney C (H) gro & serv sta—1412-W
1202 Dorsey Thos C
1204 Jones Dred (H)
1209 Odom Hardy ©
1213 Atkinson Robt ©
1215 Bryant Paul R © (H)
1217 Hatch Steph ©
1221 Sutton Jos © (H)
1231 Reid Elbert ©
1233 Stark John T © blksmith
1235 Vinson Wm ©
1236 Grady Allen B
1237 Bass Benj H
1238 Benton Luby
1240 Moore Ernest © (H)
1248 Stark John T © (H)

SMITH—South from 414 E Spruce, 1st e of Charles

307 Jones Carrie ©
309 Smith Nancy ©

Pecan begins

310 Dove Huldah S © (H) nurse
311 Vacant
313 Watson Mary ©
316 Moore Lawrence ©
317 Vacant
319 Coor Wm J © (H)
323 Smith Ella ©
324 Best Laura ©

DRINK Coca-Cola BOTTLED WITH PURE DEEP WELL WATER

"EVERY HOUSE NEEDS WESTINGHOUSE"

GEORGE A. PARKER

KITCHEN PROVEN ELECTRICAL APPLIANCES

211 W. WALNUT PHONE 1434

Smith contd

326 Dixon Ike ©
330 Vacant
332 Vacant
401 Faison Leroy ©
403 Mangle John ©
405 Ballard Eunity ©
407 Vann Frank
409 Johnson John H ©
411 Vacant
413 Hudson Rosella ©

SNOW HILL—Northeast from 907 Royall av

803 Vacant
804 Smith Nannie G Mrs gro
805 Vacant
808 Smith John H B Ⓗ
814 Faircloth C Frank
815 Jordan Josephus C
816 Cotton Paul
Gurley Thos

1st ends

* * *

Aycock ends

823 Whaley Raxford L
825 Ezzell G Allie
826 Sullivan J Lloyd Ⓗ—1206-J
833 Georgetown Serv Sta
837 Sullivan J Lloyd gro
837½ Daniels Major T

4th ends

914 Hill Wm ©
925 Wiggs Henry A
931 Vacant
1011 Jones Jack ©
1013 Best Perry ©
1016 Malpass Enoch Ⓗ
1017 Prince Maggie B Mrs
1018 Malpass R Bruce—325
1100 Southerland Jake Ⓗ
1101 Culbreth Jarvis A Ⓗ serv sta—3702
1105 Southerland Mary T Mrs Ⓗ
1118 Southerland Leslie J Ⓗ

8th ends

1201 Strickland Chas R Ⓗ
1208 Edwards Frank

SPRUCE E—East from 224 S Center, 1 south of Chestnut

102 Witherington Mildred Mrs Ⓗ—1050-J
103 Dewey Geo S Jr—1408-J
104 Henderson Jos R—460-J
105 Thornton Geo P—618-W
109 Primitive Baptist Ch

John intersects

201 Canady Douglas W
203 Cox Geo L—1465
204 Jinnette John D—355-R
205 Wethington Chas E—1196-W
Phelps Robt
206 Powell Wm A—724-R
207 **Spruce Apts**
Davis R Ernest—1101-J
Jones L Marcus Jr
Tyndall Parcie Mrs—1321-J
208 Blanchard Spencer R—1223-J
209 Vacant
211 Smith Thel E—1346-J

William intersects

300 Fennell Geo A ©—263-W
309 Collins Eula B ©
313 Dillard Clarence Jr © Ⓗ
Dillard Hosp ©—734-J
315 Dillard Clarence Jr © phys—734-W
316 Taylor Laura ©
318 Daniels Geo ©
319 Kelley Hattie ©
320 Edwards Marcellus ©
321 Newkirk Hilton A ©
322 Lupton Gro Co—747

Charles begins

400 Brodie Beatrice ©
401 Williams Calvin ©
402 Wynn Mary © Ⓗ—839-M
405 Graham Jas ©
406 Watson Herman ©
408 Winbush Blanche ©
409 Lane Rebecca ©
410 McClyde Willie ©
411 Faison Eunice ©
412 Mitchell Ellen ©
413 Daugherty G Wm gro—50
414 Ch of God The ©
Manuel Sol ©
415 Kennon Albert ©
417 Battle Jasper ©
419 Craig David © restr
421 Darden Robt ©

Smith begins

500 Craig David © Ⓗ
502 Hagans Troy L ©
503 Cotton Eliz © Ⓗ
504 Dove Sea Food Mkt ©
505 Williams Nelson ©
506 Moore Thos ©
507 Dortch Isaac ©

Home-Owned Taxi -- Phone 1155 "WE NEVER SLEEP"

W. R. GURLEY

GENERAL CONTRACTOR

"NO JOB TOO LARGE — NONE TOO SMALL"

GRANTHAM COR. VIRGINIA GOLDSBORO, N. C.

E Spruce contd

508 Barber Jerry ©
509 Richardson Floyd ©
510 McMillan Neil ©
511 Swinson Henry ©
512 Dortch Jerry ©
513 Swinson Roland ©
515 Kelly Junius ©
517 Daniels Floyd ©
519 Bryant Pennie ©
521 Ellis Hallie ©
523 Boyette Richd ©

Denmark begins

600 Cox Jordan ©
601 Allen Jas © restr
602 Wilson Wm ©
603 Apex Beauty Parlor ©
Smith Bettie S ©—839-W
604 Scott Jos J © Ⓗ hse mover—1414-W
605 Tate Ruebud © Ⓗ
606 Gavin Leslie ©
610 Raynor Needham ©
613 Apex Beauty Shop ©
Peele Amanda © Ⓗ
616 Gregory David ©
617 Boothe Maggie © Ⓗ
618 Countuers John ©

SPRUCE W—West from 215 S Center, 2d s of Walnut

106 Hall Abbie © Ⓗ—1209-J
107 Chance Frank ©
108 Gordon Edmund T © Ⓗ phys—267
109 Harper Alonzo ©
110 Toler Alonzo ©
111 Gibbs Jas ©
112 Lawson Fredk ©
114 Gibbs Wm ©

James intersects

200 Wright Jerome B © dentist
202 Capitol Pleasure Club © dancing
204 Barnes Flossie ©
205 Smith Wm ©
207 Simmons Mary ©
208 Tyner John ©
209 Lane Hosea ©
210 Davis Nathl ©
212 Peterson Ira ©

George intersects

312 St Andrew's Episcopal Ch ©

Virginia intersects

408 Waters Oliver © Ⓗ—744-W

Hogan's al begins

412 Forrest Henry ©
414 Vacant
416 Murphy Annie ©
418 Gill Bryant ©
420 Carter Maria ©

Carolina intersects

500 Mathis Leroy ©
502 Knight Georgia ©
504 Faison Jas ©
506 Milton Annie ©
508 Hood Oscar ©
510 McClary John W ©
512 Sherrod Eug ©
514 Williams Mary ©

STRONACH AV—East from 1101 N William to Clingman

420 Driver Chas R
430 McClelland J Hillard ©
433 Bryant Major © Ⓗ

Higgins intersects

502 Williams D Wester
503 Renn Oscar B
509 Ch of God The

Herring intersects

601 Lamm E John K Ⓗ
715 Bivens Julius J
719 Vacant

SWAN E—East from 924 N Center, 1st n of Cedar

107 Stanback Adam ©
108 Vacant
109 Green Frank ©
110 Vacant
111 Burgeon David ©
114 Arrington Thos © Ⓗ

John intersects

209 Clemison Josephine ©

SWAN W—West from 931 N Center

SYCAMORE—South from Marius, 1st e of Robinson

TARBORO—East from 911 Greenleaf, 1 n of Atlantic

209 Ezzell Mattie E Mrs
215 Worrell Jas A ©

TEMPLE—North from 415 Deans rd, 1st e of William

1905 Lane Arth © Ⓗ
1907 Mitnaul Henry L ©

DRINK Coca-Cola BOTTLED WITH PURE DEEP WELL WATER

BE THRIFTY ——— SHOP AT

BELK-TYLER COMPANY

Goldsboro's Dominant Thrift Store

PHONE 1076-1077

Temple contd
1911 Howard David © Ⓗ
1917 Williams Jeremiah © Ⓗ
2014 Barnes Annie ©
2015 Greenleaf Christian Ch ©
2100 Battle Laura ©

TUSKEGEE—North from 301 Owen
1502 Barnes Hubert ©
1504 Mozingo Matthew © Ⓗ
1508 Wadford Jas ©
1510 Parks Saml ©
Dillard intersects
1701 Mozingo Betty © Ⓗ
1703 Edwards Garland ©
1707 Rouse Kirby © Ⓗ
1708 Sykes Wesley ©
1709 McDuffy Wm ©
1710 Vacant
1712 Rouse Alex ©

VAN HOY—East and west from 901 N William
302 Andrews Ruby
304 Lynn Herbert

VINE E—East from 420 N Center, 4th n of Walnut
106 Pope Jas E
108 Jones Jas I
109 Gboro Storage & Whse Co—53
110 Rose W Dewey
John intersects
203 Gardner Minnie R Mrs
204 Creech Paul
Hatch Robt E
205 Hopkins Cecil
Massengill Clarence M
206 Thomas Paul
Thomas Bessie nurse
Thomas Nora nurse
207 Mitchell Nannie C Mrs
208 Wade Harry Ⓗ
209 U S WPA (sewing rm)—358
210 Culbreth Ather E Mrs
211 Moore Alex ©
212 Crumpler P Hubert
213 Britt Mack ©
214 Watson Odell—623-R
215 Hinnant Percy ©
217 Gerald Ella ©
219 Crooms Paul ©
221 Best Edgar ©
223 Guess Sudie © Ⓗ
225 Holt Mary ©
227 Coley Wm ©
228 Tomlinson Anna G ©
229 Britt Abon ©
William intersects
301 Friends Church
303 Pike Henry A Ⓗ—477-J
305 Crow Margt A Mrs—327-W
Hart Lyndon H Ⓗ
306 Jones F Raymond—327-J
307 McKinne Frank B—750-M
308 Mitchell Thos E
309 Summerlin Walter L Ⓗ—304-W
310 Hinson Edw C
Thompson Laura Mrs nurse
311 Hobbs Henry H Ⓗ—684-M
313 Underhill Gertrude—748-J
315 Davis W Riley
318 Talton T Duffie
319 Wrenn M Louise Ⓗ—492-J
Bullock Vera G Mrs nurse

VINE W—West from 417 N Center, 2d n of W Ash
102 Riley Bennett D
106 Avery John M
107 Vacant
108 Brown Herbert S
109 Statesville Flour Mills Co—616
James intersects
201 Vacant
204 Daugherty Grace F Mrs Ⓗ—407-J
205 Nunn Buck
George intersects
304 Hinton John M

VIRGINIA N—North from 311 W Walnut, 3d w of Center
101 Rivenbark K Frances Mrs—698
Virginia Street Inn furn rms
103 Ormond Henrietta S Mrs Ⓗ—574-J
Sindell Wm M
104 Howell Jethro C Ⓗ—574-W
Home Comfort Inn furn rms
105 Stanton Arnold F Ⓗ—249-M
106 Grantham M Dessie
Jones Sudie G Mrs
107 Eldridge Meredith L
108 Stephenson Jos D—1489-J
109 Stanton Thos H Ⓗ—491-W
111 Thompson Mollie S Mrs Ⓗ—491-J
113 Davis Jesse B Ⓗ—417-W

Home-Owned Taxi -- Phone 1155 "WE NEVER SLEEP"

ACROSS THE YEARS JEWELRY THIS WILL ENDURE
"THE GIFT IDEAL"
BARRS JEWELRY STORE
EXPERT WATCH REPAIRING
PHONE 1354 Tom A. Early, Manager HOTEL GOLDSBORO BLDG.

N Virginia contd

Mulberry intersects

201 Thornton Richd I Ⓗ—315
203 Peacock Ethel S Mrs Ⓗ—250-R
204 Burton Lessie F Mrs Ⓗ—592-W
205 Bland Homer I
Fields Jas W
Ward B Kirby
206 Creech Wilbur L
Thomas C Moran—184
207 Jackson Leon B—592-J
Owens Wm M
Roberts John J
208 Edwards J Henry—240-M
209 Shivar Evins H Ⓗ—573-J
211 Bartholomew Henry G—573-W
212 Vacant
213 Hauser Frank M—861-W
Stevens Annie D Ⓗ—240-J
214 Mong Lula W Mrs
215 Spear J Edw Ⓗ—861-J

Ash intersects

300 Virginia Street Sch—768
305 Bizzell Myrtie W—237-W
307 Moore Saml B Ⓗ—237-J
309 Jeffreys Zador M L Ⓗ—593-W
312 Slaughter Wm J—897-R
314 Castex Frank L Jr Ⓗ
315 Montague Ballington B Ⓗ—1271
316 Swinson Sallie H Mrs Ⓗ—298

Oak intersects

401 Lewis Ben R Ⓗ—131
405 Adams Blanche Mrs Ⓗ—203-W
406 Horris Harry L—593-J
408 McLamb Alphonso—486-M
410 Byrd Robt B
412 Ballard J Ralph—669-W
414 Yelverton J Bruce
415 Derr Myrtie Mrs
416 Shelby Thos A

Vine intersects

506 Johnson Fred ©
508 Exum Octavia ©
510 McNeil Edw ©
512 Sanders Henry ©

Sou Ry crosses

* * *

Beech intersects

* * *

Holly intersects

700 Arment Albert E
702 Taylor Georgia F Mrs
704 Best Edw E Ⓗ
705 Tilton Geo C Ⓗ—716-R
706 Roberts Alex A—388-J
710 Wiggins Lonnie L Ⓗ

Grantham intersects

804 Ellis Norman B—1180
805 Harris Edw W
Thomas Clarence A—826-W
806 Wester Hubert M
807 Anders Elisha J W—826-J
810 Edwards Wm D Ⓗ

Brownrigg intersects

900 Smith Dewey O Ⓗ
902 Bordeaux Dora A Mrs

Murray intersects

1003 Wiggins Robt L
Howell Herbert

VIRGINIA N. EXTD—North from A, 1st west of ACLRR (RD 2)

—— Lewis Bessie B Mrs
—— Ray Ida W Mrs
—— Sewell Geo
—— Ward D Vincent—1156-J

VIRGINIA S—South from 311 W Walnut, 3d w of Center

101 Bell Rufus D—589-J
105 Vacant
107 Kennedy Wm A
108 Bynum Georgia Mrs Ⓗ—1227-J
109 Andrews Milton E Ⓗ—786-J
110 Daniels Frank B Ⓗ—786-W
111 Brogden Florence E Mrs Ⓗ—1227-W
113 Rogers J Robt
115 Sammeth Belle I Mrs—480-J
Sammeth Lewis R sheet metal wkr
201 Scott A Fulton Ⓗ—671
203 Charlton John M Ⓗ—807-J
205 Johnson Francis
207 Reyes Geo S—480-W
210 McRoy Wm D
212 Parker Anabel Ⓗ—389-J

Spruce intersects

300 Gray Joel © Ⓗ
301 Wright Jerome B © Ⓗ—744-J
302 Bland Chas E © Ⓗ
306 Vacant
307 Barnes Queenie E ©
308 Frederick Nannie J © Ⓗ—513-J
309 Johnson Thos S ©
310 Bostic Edw R © Ⓗ—712
311 Hogans Annie B © Ⓗ—744-R
312 Hamilton Simon ©
314 Antioch Bapt Ch

DRINK BOTTLED WITH PURE DEEP WELL WATER

BORDEN BRICK & TILE CO.

Manufacturers of
FACE BRICK — BUILDING TILE — COMMON BRICK
Branches at Durham, N. C., Sanford, N. C., Greensboro, N. C.
PHONE 641 BORDEN BLDG.

S Virginia contd
Pine intersects
404 Simmons Wm H ©
406 Murphy Mary ©
407 Sampson John A © Ⓗ exp
408 Randolph Dave ©
410 Herring Junius ©
415 School Street Sch ©
420 Melvin Raymond ©

WALNUT E—East from Center, dividing line for streets north and south. one of the principal business streets of the city
101-103 Woolworth F W Co (side)
102 Lessers clo—856
104 Hotel Gboro (side)
105-07 Hub Dept Store Inc
106-08 Sherman Louis clo
109 Gboro Cigar Co billiard—658
110 Lovelace Oscar N lawyer—362
111-13 Leading Dept Store The
112 A & T Coffee Shop restr—1303
114 O'Berry Thos ins—5
115-17 Heilig & Meyers furn—372
116 Gboro B & L Assn—331
Humphrey Don C lawyer
118 Hood System Industrial Bk The —134
119 Smith Ernest D clo—395
120 Am Barbecue Cafe
121 Farfour Louis J dry gds
123 Kadis clo—398-W
K Overall & Uniform Co The mfrs
124 Snypes Barber Shop
126 Hub Hdw Co—167
127 Singer Sewing Mach Co—130
128 Sanitary Mkt meats—549
129 Dependable Store The clo
130 Andrews Drug Co—23
131 Pelt Geo H clo
132-34 Thompson Berry G genl mdse—115
133 Brown Drug Co—591
135 A & P Food Stores (br) gros
136-38 Vacant
John intersects
200 Branch Banking & Trust Co—380
201 Cash Drug Co—170
202-04 Vacant
203-05 Gboro Ins & Realty Co—54
206 Williams Paint & Sup Co—496
207 Haynes J Austin & Sons furn—687-W
207-09 **Edgerton Bldg**
Rooms:
1 Thompson John Wins—295
2 Humphrey E Ambrose Jr lawyer
Humphrey Earle A lawyer—27
3 Vacant
4 Outlaw Needham W lawyer
5 Parker F Ogden lawyer—175
6 Vacant
7 Gaskill Julian T lawyer—106
Macnair & Moses lawyers
8 Vacant
9 McInnis J Frank lawyer—405
10 Best Cecil G lawyer—20
11 Vacant
Street continued
208 Stanley-Yelverton Inc undtkrs—1364
Mitcham W O & Co plmbrs—607
209 Live Wire Elec Co—117
210 Parker Joe A & C W Peacock rl est—1234
211 Smith Chas B lawyer
212 Vacant
213 Tatum H W Realty Co—866
214 Wayne Cafe
215 Vacant
Ormond av begins
217 Britt Geo R lawyer
Pearsall Wm P lawyer
218 Parker Fredk P Jr lawyer—18
219 Dickinson A M broker
Parker Edw lawyer—428
Parker Hersey B lawyer
221 Gboro Weekly Record newspaper—124
224 **County Court House**
bsmt Brown Henry H j of p—1270
Best Paul J j of p
County Pub Welfare Dept—596
County Welfare Bd
Henley Thos A j of p
Porch Wm E j of p
Toler Henry S j of p
1st flr: County Auditor—1210
County Sinking Fund Comn,
County Clk of Court—597
County Comnrs
County Pub Welfare Dept—596
State Hwy Dept (dist eng)—702
County Register of Deeds—1123-W

Home-Owned Taxi -- Phone 1155 "WE NEVER SLEEP"

EDWARDS & JERNIGAN FURNITURE CO. *Inc.*

"GOOD FURNITURE AT RIGHT PRICES"
FRIGIDAIRE APPLIANCES

115 EAST MULBERRY ST. PHONE 1000

E Walnut contd
County Sheriff—103
County Tax Collr—114
2d flr: Count Bd of Education
County Recorder's Court—1171-W
County Supt of Schs—548
County Superior Court
3d flr: State Probation Comn—1413
County Home Dmnstrn Agt
rear City Health Dept—1045
County Health Dept
Gurley Jesse H
County Jail—323-J
County Milk & Food Inspr
County Register of Vital Statistics
County & City Sanitary Inspr
Street continued
225 Williams Sheet Metal Wks—1157
225½ Rodgers & Co Inc brokers—525-W
227 Paramount Clnrs & Hatters—1212
229 Gboro Production Cred Assn—146
Thomson J Faison lawyer—73
Britt Walter T lawyer—1008
231 Dortch Hugh lawyer—7
233-35 Ehringhaus, Royall, Gosney & Smith lawyers—77
237 Hood Geo E lawyer—609-J
239-41 **Wayne County Memorial Community Bldg—1124**
Am Legion Hall
Am Red Cross Wayne County Chapter
Wayne Post No 11 Am Legion
Wayne Recreation Council
Boy Scouts of Am—422
Bureau of Social Serv
Gboro Community Chest—580
Girl Scouts of Am
Travelers' Aid Society

William intersects

300 Court Sq Serv Sta—578
303 Daugherty G Wm
304 Best Chas E—495-M
Ward Lillian H Mrs
Brown Letha S Mrs—1051-W
308 Harris Auto Body Service—235
311 Likes O Clinton
312 Brown Annie L Mrs—813-M
314 Aycock Jas R—432-W
Aycock Bettie S Mrs bdg
Patrick begins
315 **Goldwayne Apts**
Apartments:
A1 Weil Abram—1427-J
A2 Bragan Jos T—598-R
A3 Washburn Alphonso V—292-J
A4 Null Cooper H—1037
A5 Loving John S—1097
A6 Best Wm H Jr—598-J
A7 Noell Harry T—288
A8 Bland David H Jr—1240-R
B1 Anderson Thos G—717-J
B2 Moore C Durham—1449
B3 Hoar Eldon J
B4 Miller Jos L—1448-J
B5 Vacant
B6 Creasy M Richd—1140
B7 Hooks Wm R—292-W
B8 Hanrahan Kirkwood L—789-W
C1 Bogue Hardy Z—789-J
C2 Vacant
C3 Wooters J Keener
C4 Pittman Jos J—1083-W
C5 Vacant
C6 Vacant
C7 Vacant
C8 Vacant
Street continued
316 Rose Buren C—813-J
318 Greene Fredk A
320 Pipkin Oscar H Jr—1330-J

Daisy intersects

400 Gulley Jas K (H)—1236
401 Moore W Pritchard Jr—378-J
402 Vacant
403 Webster Ina T Mrs—378-W
404 Smith Alf J Rev—1192-W
405 Taylor Danl B
Brown Jas T
Uzzell Floyd H (H)—1022-J
Freeman Laura H Mrs—1392
Farm Bureau Mut Auto Ins Co
409 Harris Sallie F Mrs (H)—1317
410 Cobb Nellie W (H)—813-W
411 Spruill A Clifford (H)—810-J
412 Lupton Ellis P (H)—529-J
413 Hyde Harold E—805-W
415 Bizzell Norwood C—892-M
417 Richardson Clyde—273

Kornegay intersects

500 Bizzell M Edw (H)—258-J

DRINK Coca-Cola BOTTLED WITH PURE DEEP WELL WATER

BE THRIFTY ——— SHOP AT

BELK-TYLER COMPANY

Goldsboro's Dominant Thrift Store

PHONE 1076-1077

E Walnut contd

501 Griffin Mamie E Mrs (H) bdg—1233
503 McClenny Junnie A
504 Brown Jos S (H)—1216
505 Brown Emmett R
508 Walnut St Sch—581
509 Daniels Mary F Mrs (H)—625-J
511 Wilson Mosco (H)—1027-J
513 Cooke John S—1330-W
Wyatt Henry E
514 Griffin Effie B Mrs (H)—455-J
515 Walker Edw H (H)—704-W

Slocumb intersects

600 Dewey Geo S (H)—489-W
Martin W Worth—620-J
Martin Frances Mrs nurse
Felton Frank C—620-W
rear Foye Bolin McG Mrs—584-M
603 Weil Henry—1160-W
605 Dameron T Barker (H)—432-J
611 Cobb W Borden (H)—767-J
612 Slocumb Mary W D Mrs (H)—1220

Leslie begins

700 Slocumb Rebecca H (H)—1322-J
Bell Vivian P Mrs
Warren John B
701 Daniels Ruth G Mrs bdg—767-W
702 Modlin Henry V (H)—1132
703 Ormond Wm E (H)—1322-W
704 Ball Walter C Rev—1193-M
708 Heyward Geo S (H)—456-W
709 Bland David H (H)—456-J
710 Longest Jas N—1193-J
712 Farlow Robt W—418-R
713 Shrago Harry I (H)—1056
714 Thompson Wm B (H)—848

Lionel begins

716 Horton J Seth (H)—899-J
718 Sineath Wm P—694-J
720 **Brantley The**
Apartments:
1 Swift John W Jr—784
2 Claytor R Penelope
Claytor Bessie N
3 Leder Morris—1457
4 Wilson O L Jr

Street continued

Bright begins

805 Jenkins Cash Gro—700
805½ Vicks Sea Food Mkt—1033
807 Hobbs Kerr P—899-R
810 Edgerton Cedric E (H)—833-J
815 Edmundson J Ray (H)—222

Herman begins

* * *

Evergreen av begins

903 Rumley Julian H—1473
904 Kiwanis Boy Scout Cabin
905 Alexander Hugh H—1290-J
907 Kornegay L Kelly (H)—1258-W
909 West Fred I (H)—328

Lee begins

1001 Herring Eurie D (H)—622-J
1007 Caviness Mae J Mrs
1008 Crawford Wm G (H)—622-W
1009 Rouse Frank W (H)—843-R
1010 Boyette Kirby M (H)—833-M
1013 Pate J Bruce Jr (H)—213-W
1014 Sherard Julia E Mrs (H)—1020-M
1015 Pate Lloyd L pntr

Jackson intersects

1100 Crocker Nathan E (H)—161
1101 Casteen Geo C
1104 Seymour Wm A—1265
1105 Ginn Russell L
1106 Hunt J Ray—661
1107 Parker John W (H)
1108 Wade Constance V Mrs—806-W
1109 Franks Garland B—854-J
1110 Smith Carl L (H)—1371
1111 Hancock Durwood W—806-J
1113 Pate J Clarence (H)—1229
Pate Susie M Mrs mus tchr
1114 Lee M Guion (H)—763-W
1116 Harper Raymond B—838-W

Pineview av intersects

1201 Robertson Archie K (H)—799-J
1202 Boykin Willie B—1255
1203 Haire Jas (H)—1118-W
1204 Pearson Howard W (H)
1205 Barbre Claude B—714-W
1207 Simmons Henry A (H)—754-M
1209 Littlejohn Ernest C—1299-M
1210 Perkins Herman W (H)—1141-J

Audubon av begins

1300 Eason Julius D (H)
1301 Hollowell Zeno G—629-J
1302 Gallagher Edw F Jr
Thompson R Frank
Jackson Hugh F—847-R
1303 Best Marvin S—1298-W
1304 Griffin A Wilson (H)—598-W
1305 Wood Forrest E—1021-W
1307 Howell Richd L—815-M
1308 Norman Seawell C (H)—1158-W
1309 Middleton Walter P—1298-J

Home-Owned Taxi -- Phone 1155 "WE NEVER SLEEP"

MONTAGUE BROTHERS

COMPLETE AUTOMOTIVE SERVICE
BODY REBUILDING AND WRECKER SERVICE
DAY PHONE 812 NIGHT PHONE 209
(OPPOSITE R.R. UNION STATION)

E Walnut contd

1311 Kannan Jas—598-M
Oleander av begins
1400 McBride Ora—1095-J
1401 Edgerton Chas N Ⓗ
1402 Rose Obie L—531
1403 Westray Luther A—1260-M
1404 Jones T Frank Ⓗ—847-M
1405 Doggett Merlin R Ⓗ—1280
1406 Evans Wilbert E Ⓗ—1260-J
1407 Pedigo Edmund S—1339
1408 LeRoy M Lucy Ⓗ—1138-W
1409 Belk Henry Ⓗ—1343-W
1410 Guin Fairley R
1411 Ham Owen
Hastings Wm L Ⓗ—1078-R
1415 Huyett Chas B—791-W

WALNUT W—West from Center, the dividing line for streets n & s. one of the principal business streets

100 Friendly Tavern restr—341
102 **Crawford Building**
Crawford-Norwood Co Inc rl est—181
Citizens Bldg & Loan Assn
Crawford John R Inc ins—333-J
Berke Edw optometrist—842-J
Gboro Lodge No 661 LORM
103 Miller's Gboro Drug Co (side)
103½ Vacant
104 Moye John E tailor—1015
106 Parrott's Shoe Store—218
107 Merit Shoe Co Inc
108 Caro Shoe Rebuilders—577
109-11 Penney J C Co Inc dept store—628
110 Thomas Ofc Sup Co—243
112 Ward's Barber Shop
114 Lynch J Saml restr—9142
115-71 Grant W T Co dept store—503
116 Hicks' Drug Store—166
118-20 Smith Hdw Co Inc The—90
119 Kinney G R Co shoes
121 Connie's Shoe Store
121½ Smart & Thrifty Dresses
122-24 Efird's Dept Store—198
123 Ladies' Shoppe The clo—1123-J
126-28 Belk Taylor Co dept store—1076
127-29 Leder Bros dept store—1324
131-35 Charles Stores Co Inc dept store—368
134 Carolina Power & Light Co—51
138 Vinson's J T Drug Store—168
139 **Bank of Wayne Bldg**
Bank of Wayne The—321
lobby: Strickland Lillie Mrs cofr—9146
Rooms:
301-02 Vacant
303-04 Mallard Alvin R dentist—660
305-09 Clement Studio The photogs—281
310-15 Crawford Wm J phys—302
401-02 Vacant
403-04 Vogue Beauty Shoppe The—332
405-06 Ivey & Howard Drs phys—614
407-08 Poole Sye D dentist—534
409-14 Ivey & Howard Drs (laboratory)
415-16 Pilot Life Ins Co—215
501-02 Taylor Edw F bldg contr—310
503 Equitable Life Assurance Soc of the U S The—133
504-05 Vanity Beauty Shop—551
506-07 Overman Gurney L dentist—844
508-09 Vacant
510 Porter E Griffith civ eng
511 Bradsher Arth L tob
512 Gboro Mut Agcy ins—396
513-15 Continental Life Ins Co—169
516 Avery Curtis M genl ins—183
601-09 Bizzell M Edw phys—229
604-08 Cobb Donnell B phys—94
Cobb Wm H phys
610 Vacant
611-12 Bizzell T Malcom phys—79
613-16 Rose David J surg—35
701-04 Durham Life Ins Co—599
705-09 Loving T A & Co genl contrs—66
710-12 Annie Laurie Beauty Shoppe—1252
713-14 Home Security Life Ins Co—554
715-16 Powell R W & Bro fertilizer materials—400
801-03 Cinderella Beauty Shoppe—96
804-09 Jefferson Std Life Ins Co—638
810 Lowrimore & Helms contrs—70
811 Vacant
812-13 Spicer Williams phys—426

DRINK Coca-Cola BOTTLED WITH PURE DEEP WELL WATER

PHONE 78

Carolina Sales & Realty Co.
E. P. LUPTON, Mgr.
COMPLETE REAL ESTATE SERVICE
114-15 PROF. BLDG.

NATIONAL ASSOCIATION OF REAL ESTATE BOARDS
REALTORS
ARE ACTIVE MEMBERS OF CONSTITUENT BOARDS

W Walnut contd

814-16 Wayne Natl Bk Receiver—127
901-02 Vacant
903 Met Life Ins Co—1044
904 Vacant
905-06 Weil Herman L (ofc)—441
907-10 Vacant
910-12 Smith Wm H phys—12
913-14 Dale Grover C phys—180
915-16 Fire Cos Adjustment Bureau Inc—232
1001-04 Kelly's Beauty Shop—191
1005 Edgerton Allie H (ofc)—1145
1006-08 Vacant
1009-11 Harrell Leon J phys—24
Smith Wm C phys
1012 State Capital Life Ins Co
1913-14 Spence Zeno B optometrist—398-J
1015-16 Edmundson Paul B lawyer—1239

Street continued

James intersects

201 Great A & Tea Co The (dist ofc)
A & P Food Stores (br) gros
203 Dortch Electric contrs—46
Cohn Leo watch repr
205 Montgomery Ward & Co dept store—1100
209 Gboro Radio Service—1314
Joseph's Elec Co Inc appliances
211 Parker Geo A elec appliances—1434
212 Magill Otis A auto repr—285-J
213 Gboro Htg & Plmbg Co—157
215 Royall Furn Co Inc—3
219 Auto Accessories Co The—1064
223 (211) Smith Norborne G—1117
225 Dillon Elec Serv Co refrigerators—236
227-29 Vacant

George intersects

305 **Borden The**
Apartments:
101 Gresham Geo S Rev—309
102 McKoy Jas H—1391-R
103 Grainger Eliz D Mrs—504-W
104 Blitchington Frank H—1391-W
201 Creech Frank L
202 Johnson Julian C—474-W
301 Davis Ann G
302 Swanson Arth J—474-J
303 Herring Minnie L—504-J
304 Rose Eula M—896-J

Street continued

309 Oliver Arth J—417-J
310 Lee H Fitzhugh Ⓗ—626
311 Waters Mary B Mrs Ⓗ—249-J

Virginia intersects

409 Evans Estelle K Mrs bdg—485-J
410-12 Vacant
413 Vacant
415 Carlton Hotel The
Carlton Wm L
Carlton Janie P Mrs nurse
416 Williams Cafe—562
417 Vacant
419 Terminal Barber Shop
420 Quality Service gros—1396
421 Terminal Hotel—182
423 Vacant

Carolina intersects

* * *

Georgia av intersects

606 Keen Larry L
607 Blackman G Murray—563-J
610 Sasser Donald M
Ramsey Elmer T
611 Wiggins Jos W—293-J
613 Warren J Elliott
Pate Annie D Mrs
614 Robinson Arth
Toler L Danl
615 Herring Norman
616 Keen G Edgar
617 Vacant
619 Fann Saml A Rev—490
Morse Richd L

Alabama intersects

701 Baker Jas H—382-J
702 Pollock Richd D
704 Westbrook Wm A
706 Adcock Jesse G—790-J

WARSAW CT (formerly Moon)—South from 412 W Pine

415 Bowden Edw ©
417 Davis Jesse ©
419 Best Albert © Ⓗ
423 Whitley Emma © Ⓗ

WASHINGTON—West from 617 Griffin, 1st s of Orchard

619 Barnes Minnie ©
621 Benton Jack ©
622 Moore Chas © Ⓗ
623 Bryant Eliz © Ⓗ

Home-Owned Taxi -- Phone 1155 "WE NEVER SLEEP"

Hotpoint
THE COMPLETE WASHER
You Can See The Difference!

"THE HOME OF HOTPOINT"
Joseph's Electric Co., Inc.
E. W. Osborne, Mgr.
Ranges, REFRIGERATORS, WATER HEATERS,
DISH WASHERS. ELECTRIC KITCHENS
209 W. WALNUT PHONE 1314

Washington contd
626 Sasser Mary © Ⓗ
627 Hayes Mattie © Ⓗ
629 Bradshaw Robt ©
630 Mumford Lucy © Ⓗ
Persimmon intersects
700 Wooten Oscar © Ⓗ
702 Bryant Laura ©
704 Byner Wm © Ⓗ
705 Watson Lula ©
706 Williams Neal ©
707 Monger Lizzie ©
Canal intersects
805 Sherard Matthews © Ⓗ
807 Stallings Alf ©
810 Old Folks' and Orphans' Home Co Inc ©

WATERS—North from 422 E Holly, 2d e of N William
705 Barnes Danl W ©
708 Uzzell Wm © Ⓗ
710 Swinson Richd ©
712 Best Jas ©
714 Brown Chas ©
716 Hinton Seth ©
720 Barnes Haywood ©
722 Shaw Wm ©
724 Howard Geo ©
726 McLamb Smith ©
728 Ingram Pearlie ©
730 Farmer Jacob A
Mildred begins
802 Grant Nellie J

WAYNE AV—East (and west 1 block) from end S John
100 Aldrich Bert
John intersects
214 Williams Harold ©
215 Stephenson Maggie ©
217 Silver Elijah ©
Peachtree intersects
300 Ford Levi ©
302 Bowden Mack ©
303 Daniels Robt ©
305 Sheppard Mary ©
306 Barnhill Massey ©
309 Atkinson Alex ©
310 Ferrell Tucker ©
313 Thompson Edw ©
314 Teachey Rosa ©
317 Eason Vera ©
Sycamore intersects
400 Vacant
404 Deans Walter © Ⓗ exp—1106-W
408 Kelly Roscoe © Ⓗ
412 Watford Dennis W ©
415 Bryant Jas ©
416 Taylor John W ©
417 Howell Claude ©
419 Kelly Paul ©
421 Ward Edw ©
423 Durant Nick ©
425 Jacobs Harvey ©
427 Vacant
429 Minor Robt ©
Isler ends
500 Edmondson Arth ©
502 Peartree McDonald ©
504 King Thos ©
506 Taylor Leroy ©
507 Artis Amos © Ⓗ carp—345
508 Kornegay Lillian ©
510 Newkirk Rosa ©
512 Stevens Robt ©
514 Starke Henry C ©
516 Moore Edw ©
518 Johnson Isaac D ©

WHITFIELD AV N—North from W Walnut, 2 west of Georgia av

WHITFIELD AV S—South from W Walnut, 2 west of Georgia av

WILLIAM N—North from 241 E Walnut 2d e of Center
100 Vacant
104 Brown Zachary T Ⓗ—246-W
107 Cook Rex H Ⓗ—1293-R
108 Hawley John H Ⓗ—668-W
109 **Monticello The**
Apartments:
1 Vacant
2 Taylor Chas A—879-W
3 Gouldman John B—879-J
4 Hess Victor H
Street continued
110 Turlington Richd S Ⓗ—226-M
111 Thompson Chas D—226-J
112 Swinson Rufus L Ⓗ—410-R
114 Hummell Callie B Mrs Ⓗ—1232-J
116 Goldsboro Woman's Club
Mulbery intersects
201 St Mary's Catholic Ch—528
204 Masonic Hall
Howell Winnie W Mrs

DRINK Coca-Cola BOTTLED WITH PURE DEEP WELL WATER

THE THRIFTY ——— SHOP AT

BELK-TYLER COMPANY

Goldsboro's Dominant Thrift Store

PHONE 1076-1077

N William contd

205 St Mary's Catholic Sch—1232-W
208 Gardner Katie E Mrs (H)—453-J
209 Savage Marion D
211 Gurley Kirby C
213 Griswold Richd F (H)—437-W
217 Roscower Arth (H)—726-J

Ash intersects

300 Pittman Serv Sta—711
304 Davis Edw M—649-W
Mumford Neta Mrs nurse
305 Kornegay Geo C (H)—317-W
306 Armstrong Ray—699-W
307 Musgrave Myrtle Mrs (H)—775
309 Atkinson Dora (H)—1039-M
Helms R Marshall
Rose Chas E
310-412 William Street Sch
City Supt of Schs—56
313 Phillips Estelle K Mrs (H)—1039-R

Oak ends

401 Peacock J Clifton (H)
Peedin Ada nurse
403 Hall Emma E (H)—317-J
405 Smith Wayne F (H)
405½ Carlton Robt W (H)
407 Rhodes Evan A
Pate Bettie B Mrs drsmkr
409 Whitfield Allen D—718-J
411 Vacant
413 Pittman M Delia Mrs (H)—633-M

Vine intersects

501 Rollins Bascom G Rev—219
502 West W Houston—772-J
510 Brock Saml J—623-W
512 Byrum Grover C (H)
517 Lancaster Martha C Mrs
519 McClenny Danl E
521 Davis Sallie N Mrs (H)

Beech intersects

600 Wiggins John T (H)
602 Jinnette Mollie E Mrs (H)
Wiggins Herman S—1017-M
604 Jackson Edw J
605 Regitser Sallie E Mrs (H)
606 Morse R Walker
607 Jones Redden R
608 Horne Clarence A
Barber Isen
609 Underhill [illegible] k C
610 Strickland [illegible]rsey
611 Warrie[illegible] M Mrs (H)—1312
612 Sills [illegible] E
613 Cape Dudley H
618 Salvation Army The
619 Heath Gro—579

Holly intersects

700 Kirby's Place restr
701 Orton Garry V serv sta
702 Moore Sallie M Mrs (H)
703 Potter Queenie C Mrs
704 Planters Whse tob
705 Blackwell Saml J
707 Singleton W Malcolm
709 Paige Claude
711 Evans Myrtle Mrs
713 Sutton Belle S Mrs

McIntyre begins

714 Lewis Roy M
715 Vacant
716 Ellis Toney A
718 Denning Bessie J Mrs
719 City Street Dept—1048
721 Cox Wm
722 Vaughan G F Tob Co
725 Rogers Clemmie S Mrs
727 Brock John E

Atlantic av intersects

* * *

NSRR crosses

* * *

Royall av begins

800 Borden Mfg Co (mill No 2)
801 Borden Mfg Co cotton yarn—200
818 VanHoy David M
819 Faircloth Mortie C
Edwards Ashley
820 Lynn Wm B

VanHoy intersects

901 Carr Victor H
902 Faircloth Graham A
903 Devault Thos A
904 Blackwell Robt L
905 Dennis Mary E Mrs
906 Faircloth Edw T
907 Noble John I
908 Lewis John E
909 Brock Doster B
910 Sholar Geo E
911 Buck Monroe W
912 Beasley W Fletcher
913 Brock Philip
914 Wiggins Lloyd
915 Bruce Edith J Mrs

Tarboro intersects

1001 Orr Thos G

Freeman ends

Home-Owned Taxi -- Phone 1155 "WE NEVER SLEEP"

"THE AWNING MAN"

WILLIAMS SHEET METAL WORKS

HEADQUARTERS FOR "LENNOX" AIR CONDITIONING AND HEATING EQUIPMENT

PHONE 1157 225 E. WALNUT

N William contd

Stronach av begins

1101 Malpass Chas serv sta—9194

Brogden ends

1205 Thompson Henry

Raynor ends

1215 Perkins LaFayette U lbr

Dewey ends

1301 Davis Journey M gro
1303 Ezell Pearl Mrs
1307 Wallace Major
1317 (1403) Vacant

Greenleaf ends

* * *

Claudia av ends

1501 Shorty's Place serv sta
Price Nathan
1507 Hinson Jas R gro
1515 Monk T Archie live stock & vet—9114

Owen ends

1600 Vacant
1601 Forehand Benj F gro—9128
1605 Hinson N Frank
1606 Jones John J (H)
1609 Malpass A Fredk
1611 Strickland Jerry P
1613 Tunlaw Mailliw
1617 Hinson E Berry gro—1350
1619 Honson E Berry (H)
1620 Thompson W Edw
1622 Hinnant John W
1622½ Denning A Victor
1623 Hinnant W Troy (H)
1624 Davis Wm serv sta
1627 Odom Beatrice H Mrs

Wilson av begins

1631 Fulghum Saml B (H) gro—1488
1632 Anderson Robt L
1633 Vacant
1634 Mozingo Lonnie B
1636 Peele V Bruce
1637 Orton Garry V (H)
1638 Gardner Walter L gro—9193
1639 Grimes Lloyd P

Woodrow av begins

1640 Evans J Robt
1641 Deans Tobe
1643 Anderson Fred
1644 Jones Percy F (H)
1649 Gboro Mattress Co mfrs—1266

Shaw ends

* * *

Frank begins

1700 Rollins Jos
1703 Price Eva W Mrs (H)
1706 Toler W Haywood (C) (H)
1707 Jones Edgar J

Hooks River rd ends

1804 Brogden David
1822 Hardison W Herbert
1824 Deans Geo T (H)

Deans rd begins

1900 Deans Geo T gro
1902 House Albert C—279-M
House Lela T Mrs wood
1903 Howell Albert L auto repr—9157
1904 Gufford Alice Mrs (H)
1905 Howell B Franklin gro
1907 Howell B Franklin (H)
1908 Sewell W Thos (H)
1909 Howell Albert L (H)
1910 Radford Jas F
1911 Talton W Bryant (H)—279-R
1914 Sasser Leslie G
1915 Lancaster Bettie B Mrs (H)
1916 Sasser Herman L (H)
Sasser's Garage auto repr
1920 Artis Benj (C)
1921 Smith Calvin (C) (H)
1923 Woodard Etta W (C) (H)
1929 Talton W Bryant serv sta—9111
1930 Swinson Paul A (H) junk
1931 Talton W Bryant gro—9112
1933 Howell Lonnie
1940 Moses Nohless (C)
1942 Loftin Morris R Rev (C)

Patetown rd begins

1943 Woodard John (C) (H)
1950 Vacant
1953 Vacant
2007 Ham J Haywood
2023 Best Guy
2100 Monds Jas H
2105 Hobbs John F stock yds—1352
2109 Green Gables restr
2205 Midway Serv Sta
Greenleaf Coal Co—9123

WILLIAM S—South from 300 E Walnut 2d e of Center

102 **Wayne Anthony**

Apartments:

1 Moye Maude B Mrs—342-J
2 Burwell Rena Mrs—1484-W
3 Parrott Robt D
4 Daniel Clifton—1426
5 Williams Robt E—1125

DRINK Coca-Cola BOTTLED WITH PURE DEEP WELL WATER

"WHERE CLEANING IS AN ART"

Paramount Cleaners OPPOSITE COURT HOUSE

DRY CLEANERS — ALTERATIONS — HATTERS

PHONE 1212 GOLDSBORO, N. C.

S William contd
6 Mercer John H—1482-W
7 Vacant
8 Early Thos A Jr—1484-J
Street continued
104 **Court Square Apts**
Apartments:
1 Burroughs J Benj—1036-J
2 Hocutt Saml H—1036-W
3 Moye Henry L—478
4 Allred Mary B Mrs—1231
Street continued
106 Thomas Luther R (H)—342-W
114 Kelly M Danl
118 Horne Ralph C
Chestnut intersects
201 Thompson Virginia K Mrs (H) mus tchr—1345
202 Taylor Wm R (H)—793-J
203 Irwin H Edw—1424
205 Norwood Chas S (H)—1268-J
208 Taylor W Frank (H)—829
209 Giddens Mary E (H)—205
210 Smith Graves J (H)—1094
211 Brooks Carrie W Mrs—835-W
212 Eason Carrie H Mrs (H)—399-R
213 Parker Eunice G Mrs (H)—468
Millican Wm T—814-W
214 Carrere Augustus F—1346-M
Spruce intersects
300 Robinson Susan K Mrs (H)—415
301 Wilkins Clarence E—796
303 Patrick Talbot (H)—1332
304 Crawford Eliz K Mrs (H)—283-W
306 Spicer John—190
309 Smith Wm H (H)—320
310 Haynes Carrie L Mrs (H)—283-J
Haynes J A & Sons cabt mkrs
311 Ham Geo E (H)—1454-J
313 Peterson Mary K Mrs (H)—277-W
314 Fields Mosco D (H)—1120
Pine intersects
401 Price Moses
402 Broadhurst Mary L Mrs (H)—262
404 **Dale Apartments**
Boone Carson H—1422-J
Orr Norman B
Smith Clinton J
Wilson Frank C
405 Stapleton Chas L—1170
407 Smith Chas G (H)—145
408 Denmark Annie D (H)
McKenzie Robt C—715
Pyatt Kedar D—275-M
409 Kadis Hyman M (H)—275-J
410 Stanley Francis W—1116
411 Jones Alvah H—291-J
Pratt Frank I—291-W
412 Westmoreland W Vestal—481
413 Johnson Bertice W—1104-J

WILLIAMS COURT—North from 311 W Elm
310 Moore Anna (C)
311 Parks John (C)
312 Smith Hattie (C)
313 Waters Jas (C)

WILLOW—East from S George, 4th s of Birch

WILMINGTON AV—East from 909 Devereaux
309 Roberts John (C) (H)
609 Walters Gadi W

WILSON AV—East from 1627 N William

410 Summerlin Lee R
414 Davis Nathan W
417 Rowe Geo E
418 Honeycutt Winnie Mrs (H)
424 Collier Jeannette P Mrs

WOODROW AV—East from 1639 N William, 2 north of Dillard

410 Jones Geo F
411 Crumpler Jos B
414 Phelps B Frank (H)
415 Butler Annie M Mrs (H)
416 Carter Chas J
417 Thompson Louise
418 Smith Lester B
419 Cook Walter
420 Newcomb Kirby
421 Spell Hurchel D Mrs
422 Strickland Abr

WORKMAN—West from 1301 N George, 1st n of Fussell

306 Carletta H Mrs
308 Howell Pawnie B (H)
309 Evans Wm H—713-J
310 Bissett Arth J (H)—713-W

Home-Owned Taxi -- Phone 1155 "WE NEVER SLEEP"

W. O. MITCHAM COMPANY

PLUMBING — HEATING — OIL BURNERS
AIR CONDITIONING — STOKERS

209 E. WALNUT ST. PHONE 607

1ST—East and west from Clingman, 1st n of Royall av

715 James C Frank Ⓗ
Clingman intersects
811 Bradford Jesse W
Evans intersects
901 Crumpler Wiley C
911 Thomas J Edgar
913 Seymour Walter R

2d—East from Higgins to Snow Hill, 2d n of Royall av

500 Aldridge Howard Ⓗ
505 Newell Fredk T Ⓗ
Higgins begins
607 Watkins Ida L Mrs
Herring intersects
701 Allen Troy T Ⓗ
703 Watson J Howard
705 Miller H Leslie Ⓗ
707 Watson Raiford W Ⓗ
709 Vacant
Clingman intersects
818 McLawhon David F
822 Kasell Edw

3D—East from Higgins, 3d n of Royall av

415 Wilson Sadie P Mrs
417 Bynum Wm ©
504 Potter Tobe J Ⓗ
506 Norris Pearlton R
508 Norris Huron R
523 Mitchell Jesse
rear Lipscomb Chas
Grant Ernest R ©
527 Maynard Lillie P Mrs
Herring intersects
529 Evans Thos Ⓗ
601 Ezell Paul
602 Tyner Monroe
613 Hardy J Rufus
709 Cox Fannie © Ⓗ

4TH—Southeast from Clingman, 1st n of Aycock

805 Vacant
Humphrey intersects
906 Ginn Cornelius Ⓗ
Roberts J Wm
909 Cox John M Ⓗ
Cox Rowena N Mrs drsmkr
914 Henry Robt novelties
Newell Wm
923 Sullivan J Lloyd live stock
924 Strickland G Norwood
Benton Katie Mrs

8TH—Southeast from Humphrey to 1201 Snow Hill

824 Sutton Lila M © Ⓗ
900 Pittman Jas L Ⓗ

9TH—Southeast from Humphrey to 1208 Snow Hill, 2d n of 4th

900 Culbreth W Earl

WEIL'S

73 Years in Business in Goldsboro

PHONE 1166

Store Directory

FIRST FLOOR

Blankets and Comforts
Boys' Wear
Chinaware
Cookies and Crackers
Cottons and Rayons
Electrical Appliances
Gifts
Glassware
Gloves
Handbags
Hosiery
Jewelry
Knit Underwear
Linens, Fancy
Linens, Household
Luggage
Men's Clothing
Men's Furnishings
Neckwear and H'dk'fs
Notions
Patterns
Radios, Small
Ribbons and Laces
Shoes, Men's
Shoes, Women's
Shoes, Children's
Silks and Woolens
Stationery
Swim Accessories
Toiletries
Umbrellas
General Offices

SECOND FLOOR

Bathing Suits
Children's Apparel
Corsets
Cotton Dress Shop
Custom Sewing Shop
Furs
Infants' Shop
Millinery
Sport Clothes
Underwear
Women's Coats
Women's Dresses
Ladies' Rest Room

THIRD FLOOR

Awnings
Curtains
Draperies
Floor Coverings
Floor Screens
Furniture, Occasional
Interior Decorating
Knitting and Art Goods
Lamps and Shades
Pictures and Mirrors
Pottery
Slip Covers
Summer Furniture
Upholstering
Wall Paper
Window Shades

GROCERY AND MISCELLANEOUS

Cotton Buying
Farm Implements
Fertilizers
Grain, Hay and Feed
Groceries
Hardware
Harness
Lime, Plaster and Cement
Paints
Roofing
Seeds

SELL YOUR MERCHANDISE

THROUGH

Goldsboro City Directory

Published by

Baldwin Directory Co., Inc.

125 MEETING STREET CHARLESTON, S. C.

DRINK Coca-Cola BOTTLED WITH PURE DEEP WELL WATER

BE THRIFTY ——— SHOP AT

BELK-TYLER COMPANY

Goldsboro's Dominant Thrift Store

PHONE 1076-1077

BALDWIN'S

GOLDSBORO

NORTH CAROLINA

BUSINESS DIRECTORY

and a list of

NATIONALLY ADVERTISED BRANDS

1938

Containing the names of all business firms, industrial plants and professional men and women, arranged in alphabetical order under their properly classified business headings; together with the names of nationally advertised brands and trade-marked articles, with the name and address of the local distributor or agent.

● Indicates Nationally-Advertised Brands

Copyright 1938 by Baldwin Directory Co., Inc., Charleston, S. C.

Accountants and Auditors

SMITH NORBORNE G, 505 Borden Bldg

Agricultural Implement Dealers

Egerton J Milford 215-17 N Center
Musgrave Jas I 107 N John
WEIL H & BROS, 121-31 S Center

Agricultural Implement Manufacturers

Wayne Agricultural Works Inc S John nr Cemetery

● **Air Brakes**

WESTINGHOUSE—Wayne Tire Co Inc, 201-03 N Center

Air Conditioning Contractors

GOLDSBORO HEATING & PLUMBING SUPPLY CO, 213 W Walnut
MITCHAM W O & CO, 209 E Walnut
WILLIAMS SHEET METAL WORKS, 225 E Walnut

● **Air Conditioning Units**

AMERICAN RADIATOR—Goldsboro Heating & Plumbing Supply Co, 213 W Walnut
GENERAL ELECTRIC—Joseph's Electric Co Inc, 209 W Walnut
LENNOX—Williams Sheet Metal Works, 225 E Walnut
NORGE—Cedric E Edgerton, 219 N Center

Home-Owned Taxi -- Phone 1155 "WE NEVER SLEEP"

LOWRIMORE & HELMS

GENERAL CONTRACTORS

810 BANK OF WAYNE BLDG. PHONE 70

P. O. BOX 235

Ambulance Service

HAMILTON'S FUNERAL HOME ©, 426 S James

Sincere Service, All Details Provided for

HAMILTON'S FUNERAL HOME

Funeral Directors

Home and Chapel—Ambulance Service

426 South James Phone 361

LIGHTNER'S FUNERAL HOME ©, 403 S George

STANLEY-YELVERTON INC, 208 E Walnut

Amusements—Places of

Goldsboro Base Ball Park 1525 E Ash

Griffin Park 1525 E Ash

Wayne County Fair Grounds 811-25 S George

Apartment Buildings

Borden The 305 W Walnut

Brantley The 720 E Walnut

Cambridge Apartments 307 N James

Carolina The 212-14 E Mulberry

Claytor Apartments The 302 S Center

Court Square Apartments 104 S William

Dale Apartments 404 S William

Goldwayne Apartments 315 E Walnut

IOOF Apartments 1015 E Ash

Monticello The 109 N William

Spruce Apartments 207 E Spruce

Wayne Anthony Apartments 102 S William

Appraisers

PARKER JOE A and C W PEACOCK, 210 E Walnut

Architects

Maxwell Allen J Jr 506 Borden Bldg

Associations and Clubs

American Auto Assn 101 E Ash

American Red Cross Wayne County Chapter 239-41 E Walnut

Bureau of Social Service 239-41 E Walnut

Carolina Motor Club 101 E Ash

East Carolina Farmers Cooperative Assn N Carolina extd RD 2

Elks Club 105 E Chestnut

GOLDSBORO CHAMBER OF COMMERCE, Hotel Goldsboro

GOLDSBORO COMMUNITY CHEST, 239-41 E Walnut

Goldsboro Kiwanis Club meets Hotel Gboro

Goldsboro Men's Club © 427 S James

GOLDSBORO MERCHANTS ASSN, Hotel Goldsboro

Goldsboro Rotary Club meets Hotel Gboro

Goldsboro Woman's Club 116 N William

Little Theatre Group The © 322 S James

Tuxedo Club © 402 S James

Wayne Recreation Council 239-41 E Walnut

Attorneys-at-Law

(See Lawyers)

● Automatic Phonographs

RCA—George A Parker, 211 W Walnut

Automobile Accessories and Supplies

Auto Accessories Co The 219 W Walnut

COLE W H CO, 425 S George

Dixie Sales Co 104 W Chestnut

FIRESTONE AUTO SUPPLY & SERVICE STORES, 236-38 N Center

GOODYEAR SERVICE, 151 N Center

LANGSTON TIRE CO, 137 N Center

MATTHEWS MOTOR SALES, 209 N Center

MONTAGUE BROS, 201-07 N Georgia av

PATE'S CITY SERVICE STATION, 101 W Chestnut

SHAVER BATTERY CO, 102 W Ash

STANDARD OIL CO OF N J, 927 S George

WAYNE ANTHONY SERVICE STATION, 121 N James

WAYNE MOTOR CO INC, 101 E Ash

WAYNE TIRE CO INC, 201-03 N Center

● Automobile Anti Freeze

PRESTONE—Handley Motor Co Inc, 230-36 N John

Automobile Body Re-builders

HARRIS AUTO BODY SERVICE, 308 E Walnut

MONTAGUE BROS, 201-07 N Georgia av

Automobile Body and Fender Repairing

HANDLEY MOTOR CO INC, 230-36 N John

HARRIS AUTO BODY SERVICE, 308 E Walnut

MATTHEWS MOTOR SALES, 209 N Center

DRINK Coca-Cola BOTTLED WITH PURE DEEP WELL WATER

"EVERY HOUSE NEEDS WESTINGHOUSE"

GEORGE A. PARKER

KITCHEN PROVEN ELECTRICAL APPLIANCES

211 W. WALNUT PHONE 1434

Automobile Body & Fender Repairing contd
MONTAGUE BROS, 201-07 N Georgia av
SERVICE GARAGE, 118 W Mulberry
WAYNE MOTOR CO INC, 101 E Ash

● Automobile Carburetors
CARTER—Shaver Battery Co, 102 W Ash

Automobile Dealers—Commercial Cars and Trucks
WAYNE MOTOR CO INC, 101 E Ash

Automobile Dealers—Passenger Cars
Carroll C Jenkins 106 W Chestnut
HANDLEY MOTOR CO INC, 230-36 N John
Lupton-Smith Motor Co Inc 223 N Center
MATTHEWS MOTOR SALES, 209 N Center
MONTAGUE BROS, 201-07 N Georgia av
Pike J D Motor Co 222 N Center
Scott Motor Co 135 N Center
WAYNE MOTOR CO INC, 101 E Ash

Automobile Dealers—Used Cars
HANDLEY MOTOR CO INC, 230-36 N John
MATTHEWS MOTOR SALES, 209 N Center
MONTAGUE BROS, 201-07 N Georgia av
Ward Simeon 903 S Slocumb
WAYNE MOTOR CO INC, 101 E Ash

Automobile Electrical Service
MONTAGUE BROS, 201-07 N Georgia av
SHAVER BATTERY CO, 102 W Ash

● Automobile Fan Belts
GATES—Overman's Service Station, 122 W Chestnut

Automobile Frame and Axle Aligning
HARRIS AUTO BODY SERVICE, 308 E Walnut

Automobile Fuel Pump Service
SHAVER BATTERY CO, 102 W Ash
WAYNE TIRE CO INC, 201-03 N Center

Automobile Generators—Used
SHAVER BATTERY CO, 102 W Ash

Automobile Glass
HARRIS AUTO BODY SERVICE, 308 E Walnut

● Automobile Heaters
GOODRICH—Langston Tire Co, 137 N Center

● Automobile Ignition Parts
AUTO-LITE—Shaver Battery Co, 102 W Ash

Automobile Ignition Parts—Retail
WAYNE TIRE CO INC, 201-03 N Center

Automobile Ignition Service
LANGSTON TIRE CO, 137 N Center
SHAVER BATTERY CO, 102 W Ash

● Automobile Lubricants
CITIES SERVICE—City Oil Co, 618 N James

Automobile Lubricants—Wholesale
CITY OIL CO, 618 N James
PURE OIL CO OF THE CAROLINAS INC, 950 S George

Automobile Lubrication
'BACCO BELT SERVICE STATION, 300 E Ash
COLE W H CO, 425 S George
FIRESTONE AUTO SUPPLY & SERVICE STORES, 236-38 N Center
GOODYEAR SERVICE, 151 N Center
HANDLEY MOTOR CO INC, 230-36 N John
HOBBS SONNY SERVICE STATION, 100 W Ash
MATTHEWS MOTOR SALES, 209 N Center
OVERMAN'S SERVICE STATION, 122 W Chestnut
PATE'S CITY SERVICE STATION, 101 W Chestnut
WAYNE ANTHONY SERVICE STATION, 121 N James
WAYNE MOTOR CO INC, 101 E Ash

Automobile Painters
HANDLEY MOTOR CO INC, 230-36 N John
HARRIS AUTO BODY SERVICE, 308 E Walnut
MONTAGUE BROS, 201-07 N Georgia av

● Automobile Parts
CARTER—Shaver Battery Co, 102 W Ash
FORD—Wayne Motor Co Inc, 101 E Ash

Home-Owned Taxi -- Phone 1155 "WE NEVER SLEEP"

W. R. GURLEY

GENERAL CONTRACTOR

"NO JOB TOO LARGE — NONE TOO SMALL"

GRANTHAM COR. VIRGINIA GOLDSBORO, N. C.

Automobile Parts—Dealers

Carr Spring Co 221 N Center
MATTHEWS MOTOR SALES, 209 N Center
MONTAGUE BROS, 201-07 N Georgia av
Motor Bearings & Parts Co 139 N Center
Perkins Motor Parts 212 N Center
Standard Automotive Parts Co 232-34 N Center
WAYNE MOTOR CO INC, 101 E Ash

● Automobile Pistons, Pins and Rings

SEALED POWER—Montague Bros, 201-97 N Georgia av

● Automobile Radio Sets

GOODYEAR—Goodyear Service, 151 N Center
MANTOLA—Langston Tire Co, 137 N Center
MOTOROLA—Langston Tire Co, 137 N Center
RCA—George A Parker, 211 W Walnut

Automobile Repairers

Cotton Motor Co 801 N George
Griffin Motor Co 118 E Ash
Hall David © 304 S George
HANDLEY MOTOR CO INC, 230-36 N John
Howell Albert L 1903 N William
Leggetts Garage 131-33 N John
Magill Otis A 212 W Walnut
MATTHEWS MOTOR SALES, 209 N Center
Montague Ballington B 108 E Ash
MONTAGUE BROS, 201-07 N Georgia av
Norris Pearlton R 425 E Holly
Sasser's Garage 1916 N William
SERVICE GARAGE, 118 W Mulberry
SHAVER BATTERY CO, 102 W Ash
Thomas Benj © 913 Church
Wayne Garage 114 E Mulberry
WAYNE MOTOR CO INC, 101 E Ash

Automobile Road Service

'BACCO BELT SERVICE STATION, 300 E Ash
FIRESTONE AUTO SUPPLY & SERVICE STORES, 236-38 N Center
HOBBS SONNY SERVICE STATION, 100 W Ash
OVERMAN'S SERVICE STATION, 122 W Chestnut
PATE'S CITY SERVICE STATION, 101 W Chestnut
WAYNE MOTOR CO INC, 101 E Ash

● Automobile Safety Glass

LIBBY-OWENS-FORD—Harris Auto Body Service, 308 E Walnut

● Automobile Seat Covers

GOODRICH—Langston Tire Co, 137 N Center

● Automobile Spark Plugs

A-C—Shaver Battery Co, 102 W Ash
AUTO-LITE—Shaver Battery Co, 102 W Ash

Automobile Upholsterers

HARRIS AUTO BODY SERVICE, 308 E Walnut
MONTAGUE BROS, 201-07 N Georgia av

Automobile Washing and Polishing

'BACCO BELT SERVICE STATION, 300 E Ash
COLE W H CO, 425 S George
FIRESTONE AUTO SUPPLY & SERVICE STORES, 236-38 N Center
GOODYEAR SERVICE, 151 N Center
Hill's Auto Laundry 203 W Mulberry
HOBBS SONNY SERVICE STATION, 100 W Ash
MATTHEWS MOTOR SALES, 209 N Center
OVERMAN'S SERVICE STATION, 122 W Chestnut
PATE'S CITY SERVICE STATION, 101 W Chestnut
WAYNE ANTHONY SERVICE STATION, 121 N James
WAYNE MOTOR CO INC, 101 E Ash

Auto Wheel Aligning

HARRIS AUTO BODY SERVICE, 308 E Walnut
MONTAGUE BROS, 201-07 N Georgia av

Automobile Wrecker Service

HANDLEY MOTOR CO INC, 230-36 N John
MATTHEWS MOTOR SALES, 209 N Center
MONTAGUE BROS, 201-07 N Georgia av
SERVICE GARAGE, 118 W Mulberry
WAYNE MOTOR CO INC, 101 E Ash

● Automobiles

CHEVROLET—Matthews Motor Sales, 209 N Center
DODGE—Handley Motor Co Inc, 230-36 N John
FORD—Wayne Motor Co Inc, 101 E Ash

DRINK Coca-Cola BOTTLED WITH PURE DEEP WELL WATER

BE THRIFTY ——— SHOP AT

BELK-TYLER COMPANY

Goldsboro's Dominant Thrift Store

PHONE 1076-1077

● Automobiles contd

HUDSON—Montague Bros, 201-07 N Georgia av
LINCOLN-ZEPHYR—Wayne Motor Co Inc, 101 E Ash
OLDSMOBILE—Matthews Motor Sales, 209 N Center
PLYMOUTH—Handley Motor Co Inc, 230-36 N John
TERRAPLANE—Montague Bros, 201-07 N Georgia av

● Awnings

HOGSHIRE—Harris Auto Body Service, 308 E Walnut

Awnings and Tarpaulins—Dealers

BELK-TYLER CO, 126-28 W Walnut
HARRIS AUTO BODY SERVICE, 308 E Walnut
WILLIAMS SHEET METAL WORKS, 225 E Walnut

Bakers—Retail

Blake Walter 111-13 E Mulberry
Crocker's Bakery 142 N Center

Bakers—Wholesale

Strietmann Biscuit Co The 513-15 N James

Banks

BANK OF WAYNE THE, 139 W Walnut
BRANCH BANKING & TRUST CO, 200 E Walnut
HOOD SYSTEM INDUSTRIAL BANK THE, 118 E Walnut

Barbecue Meats

COLE W H CO, 425 S George

Barbers

Ace Barber Shop © 407 W Pine
City Barber Shop 122 N John
Family Barber Shop 208 N Center
Guess Barber Shop © 132 S Center
Guess Jas © 224 N Center
Gurley's Barber Shop 121 E Mulberry
Hotel Goldsboro Barber Shop 110 S Center
Ideal Barber Shop 116 N John
Ideal Barber Shop The © 900 N John
Jones Barber Shop 227 N John
Melvin Jas O © 413 Charles
Pender Wm R © 307 W Elm
Red's Barber Shop 524 S Slocumb
Simmons Robt E © 326 S James
Snypes Barber Shop 124 E Walnut
Sunshine Barber Shop © 319 S James
Terminal Barber Shop 419 W Walnut
Ward's Barber Shop 112 W Walnut

● Bathing Suits

BRADLEY—H Weil & Bros, 121-31 S Center
GANTNER—Belk-Tyler Co, 126-28 W Walnut
JANTZEN—Belk-Tyler Co, 126-28 W Walnut

● Batteries

ATLAS—Standard Oil Co of N J, 927 S George
CHEVROLET—Matthews Motor Sales, 209 N Center
DELCO—Matthews Motor Sales, 209 N Center
EXIDE—Handley Motor Co Inc, 230-36 N John
FIRESTONE—'Bacco Belt Service Station, 300 E Ash
FIRESTONE—Firestone Auto Supply & Service Stores, 236-38 N Center
FORD—Wayne Motor Co Inc, 101 E Ash
GOODRICH—Langston Tire Co, 137 N Center
GOODYEAR—Goodyear Service, 151 N Center
PREST-O-LITE—Overman's Service Station, 122 W Chestnut
PURE—Pure Oil Co of the Carolinas Inc, 950 S George
U S—Wayne Tire Co Inc, 201-03 N Center
WILLARD—Shaver Battery Co, 102 W Ash

Battery Dealers—Wholesale

PURE OIL CO OF THE CAROLINAS INC, 950 S George

Battery Dealers and Repairers

'BACCO BELT SERVICE STATION, 300 E Ash
FIRESTONE AUTO SUPPLY & SERVICE STORES, 236-38 N Center
LANGSTON TIRE CO, 137 N Center
OVERMAN'S SERVICE STATION, 122 W Chestnut
PATE'S CITY SERVICE STATION, 101 W Chestnut
SHAVER BATTERY CO, 102 W Ash
WAYNE TIRE CO INC, 201-03 N Center

Home-Owned Taxi -- Phone 1155 "WE NEVER SLEEP"

ACROSS THE YEARS *JEWELRY* THIS WILL ENDURE
"THE GIFT IDEAL"

BARRS JEWELRY STORE

EXPERT WATCH REPAIRING
PHONE 1354 Tom A. Early, Manager HOTEL GOLDSBORO BLDG.

Battery Recharging

'BACCO BELT SERVICE STATION, 300 E Ash
GOODYEAR SERVICE, 151 N Center
HANDLEY MOTOR CO INC, 230-36 N John
LANGSTON TIRE CO, 137 N Center
OVERMAN'S SERVICE STATION, 122 W Chestnut
SHAVER BATTERY CO, 102 W Ash
WAYNE MOTOR CO INC, 101 E Ash
WAYNE TIRE CO INC, 201-03 N Center

Beauty Shops

Annie Laurie Beauty Shoppe 710-12 Bk of Wayne Bldg
Apex Beauty Parlor © 603 E Spruce
Apex Beauty Shop © 613 E Spruce
Cinderella Beauty Shoppe 801-03 and 811 Bk of Wayne Bldg
Goldsboro Beauty Shop 213 S Center
Hotel Beauty Salon 112 S Center
Jones Mary © 900 Devereaux
Joyce Beauty Shop 605 Daisy
Kelly's Beauty Shop 1001-04 Bk of Wayne Bldg
Lily Beauty Shop 103½ N Center
Porters Beauty Shop 501-02 Borden Bldg
Vanity Beauty Shop 504-05 Bk of Wayne Bldg
Vogue Beauty Shoppe The 403-04 Bk of Wayne Bldg

Beer—Retail

Silver Bar 152 S Center

● Belts—Men's

HICKOK—Belk-Tylyer Co, 126-28 W Walnut
PARIS—H Weil & Bros, 121-31 S Center

● Beverage Coolers

NORGE—Cedric E Edgerton, 219 N Center

Bicycle Dealers and Repairers

Cogdell Geo E 211 N John
FIRESTONE AUTO SUPPLY & SERVICE STORES, 236-38 N Center
GOODYEAR SERVICE, 151 N Center

● Bicycles

GOODRICH—Langston Tire Co, 137 N Center

Billiard Parlors

Clark's Pool Room © 903 N John
Edwards Gilbert © 321 S James
Goldsboro Billiard Parlor 111 N Center
Goldsboro Cigar Co 109 E Walnut
I-Wick The 108 N John
Wortham Lycurgus M © 321-b S James

Blacksmiths

Staps Max 116 E Elm
Stark John T © 1233 S Slocumb

● Blankets

CHATHAM—Belk-Tyler Co, 126-28 W Walnut
CHATHAM—H Weil & Bros, 121-31 S Center
NASHUA—H Weil & Bros, 121-31 S Center
NORTH STAR—H Weil & Bros, 121-31 S Center

Boarding Houses
(See also Furnished Rooms)

Aycock Bettie S Mrs 314 E Walnut
Braswell Estelle O Mrs 108 E Oak
Evans Estelle K Mrs 409 W Walnut
Daniels Ruth G Mrs 701 E Walnut
Grey Gables 304 E Mulberry
Griffin Mamie E Mrs 501 E Walnut
Harris House The 313 N John
Jones Kate P Mrs 415 S John
Mercer Hilda A Mrs 311 N Center
Monk Hattie © 216 W Pine
Morris Addie I Mrs 112 S John
Renn House 114 S John
Sherard Rebecca L Mrs 411 N John
Ward Leona Mrs 116½ N John
Williams Ella T Mrs 400 S John
Worrell Hennie H Mrs 414 N John

Boiler Dealers

DEWEY BROS, 801 S George

Booksellers

Goldsboro Book Store 117 S Center

Bottlers—Carbonated Beverages

BARNES-HARRELL-RAWLINGS CO INC, (Coca-Cola) 110-12 W Mulberry
Orange Crush Bottling Co 116 W Mulberry
Pepsi-Cola Bottling Co Inc 108 W Chestnut
Seven-Up Bottling Co 505 S George

Box Manufacturers—Wooden

Atlas Plywood Corp 503 N Carolina

DRINK Coca-Cola BOTTLED WITH PURE DEEP WELL WATER

BORDEN BRICK & TILE CO.

Manufacturers of
FACE BRICK — BUILDING TILE — COMMON BRICK
Branches at Durham, N. C., Sanford, N. C., Greensboro, N. C.
PHONE 641 **BORDEN BLDG.**

Box Shook Manufacturers
Robinson M E Inc W Elm nr city limit

Boy Scout Uniforms
WEIL H & BROS (Official Dealers), 131-31 S Center

● **Boys' Furnishings**
WEIL H & BROS, 121-31 S Center

Brake Band Relining
LANGSTON TIRE CO, 137 N Center
SHAVER BATTERY CO, 102 W Ash
WAYNE TIRE CO INC, 201-03 N Center

● **Brake Lining**
RUSCO—Shaver Battery Co, 102 W Ash

● **Brakes—Power**
B K VACUUM—Wayne Tire Co Inc, 201-03 N Center
BENDIX—Wayne Tire Co Inc, 201-03 N Center
WAGNER LOCKHEED—Wayne Tire Co Inc, 201-03 N Center

Brick Manufacturers
BORDEN BRICK & TILE CO, Office 511-17 Borden Bldg, Plant Mt Olive hwy, 2 miles beyond city limit

Bridge Contractors
LOVING T A & CO, 705-09 Bank of Wayne Bldg

● **Briquets**
BERWIND—W A Griffin & Son, 601 S John

Brokers—Cotton
Dickinson Albert M 319 E Walnut
Rodgers & Co Inc 225½ E Walnut

Brokers—Food Products
Bizzell Geo D & Sons 105 S James
Elliott Brokerage Co S John nr Cemetery
Ginn Russell L 309 N James apt 4

Brokers—Merchandise
Gurley C Harvey (flour & feed) 1406 E Mulberry
Holloman Bros (flour, hay & grain) 121 N John
Ware S F & Co (flour & feed) 106 S James

Builders' Hardware
SMITH HARDWARE CO INC THE, 118-20 W Walnut

Building Contractors
WARRICK L ELTON, RD 2—Tel 836-W

Building Material and Supplies
BUILDERS SUPPLIES CO, 126-28 S James
GRIFFIN A T MFG CO, 601-11 N George
ROSE W P SUPPLY CO INC, N Center cor W Holly

Buildings—Office and Public
Bank of Wayne Building 139 W Walnut
BORDEN BUILDING, 100 S James
Branch Bank Building 102 S John
City Hall 214 N Center
County Court House 224 E Walnut
Crawford Building 102 W Walnut
Edgerton Building 207-09 E Walnut
Federal Building, N John cor Mulberry
Handley Building 102 N John
Odd Fellows Building 121 N John
Professional Building 109 S John
Wayne County Memorial Community Building 239-41 E Walnut

Burial Associations
Goldsboro Burial Assn 107 W Chestnut
Wayne Burial Assn 115 E Mulberry

Bus Stations
Union Bus Station 106-08 S John

Bus and Coach Lines
Atlantic Greyhound Corp 106-08 S John
Seashore Transportation Co 106-08 S John
Southerland Bros Bus Line 106-08 S John

Buttermilk Dealers
HILLCREST DAIRY E Ash, 1 mile beyond city limit

Cab Service
HOME OWNED TAXI, 120 E Ash
STROP TAXI CO, Union Bus Station, 106-08 S John

Cabinet Makers
Haynes J A & Sons 310 S Williams

● **Candies**
HOLLINGSWORTH—Goldsboro Drug Co, 101 N Center

Home-Owned Taxi -- Phone 1155 "WE NEVER SLEEP"

EDWARDS & JERNIGAN FURNITURE CO. *Inc.*

"GOOD FURNITURE AT RIGHT PRICES"
FRIGIDAIRE APPLIANCES

115 EAST MULBERRY ST. PHONE 1000

● Candies contd

MARTHA WASHINGTON—Brown Drug Co, 133 E Walnut
NUNNALLY'S—Robinson's Drug Store, 143 S Center
WHITMANS—J T Vinson's Drug Store, 138 WWalnut

Carpenters—Job

Artis Amos © 507 Wayne av

Carpets—Rugs and Draperies

EDWARDS & JERNIGAN FURNITURE CO INC, 115 E Mulberry

Cash and Carry Cleaners

PARAMOUNT CLEANERS & HATTERS, 227 E Walnut

● Cement

LONE STAR—W P Rose Supply Co Inc, N Center cor W Holly

Cemeteries

Elmwood Cemetery © end Canal
Willowdale Cemetery E Elm cor William

Chair Caners

Ham Amos © 1406 N Center

Chartered Cab Service

STROP TAXI CO, Union Bus Station, 106-08 S John

Children's and Infants' Clothing

WEIL H & BROS 121-31 S Center

● China

THEODORE HAVILAND—Barr's Jewelry Store, 104 S Center

China and Glassware—Retail

BARR'S JEWELRY STORE, 104 S Center
BELK-TYLER CO, 126-28 W Walnut
ROGERS CREDIT JEWELERS, 109 S Center

Chiropractors

Thornton W Everett 116 S Center

Chocolate Milk—Dealers

HILLCREST DAIRY, E Ash extd, 1 mile beyond city limit

Churches—Adventist

Seventh-Day 143½ N Center

Churches—Baptist

Antioch © 314 S Virginia
Bryan Street 722 Bryan
Darden's Chapel © 104 W Shaw
Eastern Chapel © 835 N John
First 125 S John
First African © 408 W Pine
Free Will 716 Simmons
Goldsboro Chapel UAFW © 716 E Elm
Mt Calvary © 318 Denmark
Primitive 109 E Spruce
St James Primitive © 907 Davis
St Stephen's © 113 W Holly
Second 513 S Slocumb

Churches—Catholic

ST MARY'S CATHOLIC CHURCH, 201 N William

Churches—Christian

First 215 E Ash
Greenleaf © 2015 Temple

Churches—Disciples

St Mark's © 711 W Pine
St Luke's Disciple Church © 415 Peterson

Churches—Episcopal

St Andrew's © 312 W Spruce
St Stephen's W Mulberry cor James

Churches—Friends

Friends 301 E Vine

Churches—Holiness

Apostolic © 417 S Georgia av
Church of God The © 606 Persimmon
Church of God The © 414 E Spruce
Church of God The 509 Stronach av
Congregational 815 N George
Full Gospel Tabernacle 1000 E Ash
Guiding Star © 305 Owen
Pentecostal © 413½ E Elm
Pentecostal 212 E Oak

Churches—Jewish

Oheb Sholom Synagogue 314 N James

Churches—Methodist

Elm Street Methodist Church South 506 E Elm
First AME Zion © 212 W Elm

DRINK Coca-Cola BOTTLED WITH PURE DEEP WELL WATER

BE THRIFTY ——— SHOP AT

BELK-TYLER COMPANY

Goldsboro's Dominant Thrift Store

PHONE 1076-1077

Churches—Methodist contd

St James AME Zion © 210 W Elm
St John's AME © 402 Charles
St Mathew AME Zion © 908 N John
ST PAUL, 200 S John

Churches—Mormon

Church of Jesus Christ of Latter Day Saints 421 Frank

Churches—Presbyterian

First 111 W Ash
Georgetown 727 N Herman
Shiloah © 111 W Elm

Churches—Undenominational

Salvation Army The 618 N William

Cigars and Tobacco—Retail

Hotel Goldsboro Cigar Stand lobby Hotel Gboro

City Directory Publishers

BALDWIN DIRECTORY CO INC, 125 Meeting, Charleston, S C

Clergymen

Askew Ralph H (Holiness) 210 E Ash
BALL WALTER C (Methodist) 704 E Walnut
Borden G B © (Disciples) res Clinton N C
Branch G Johnson © (Holiness) 810 E Elm
Bunn Roger © (Episcopal) 309 W Pine
Carter Wm R (Holiness) 508 E Mulberry
Cone Wm O (Episcopal) 113 W Mulberry
DENGES PETER M (Catholic), 215 E Mulberry
Fann Saml A (Holiness) 619 W Walnut
Forbes Jas A © (Holiness) h 302 Bright
Fox Olin (Christian) 213 E Ash
Freund Iser L (Jewish) 1105 Park av A
Gresham Geo S (Episcopal) 305 W Walnut apt 101
Hare L Ivory (Holiness) 922 Atlantic av
Holder J E © (Episcopal) res Kinston N C
Johnson Benj F © (Baptist) 800 Poplar
Lawson Jos P © (Baptist) res Kinston N C
Mattison Alex J © (Methodist) 400 Charles
Raynor Jadie M © (Baptist) 1014 N John
Robinson Jas J © (Methodist) 313 W Elm
Rollins Bascom G (Friends) 501 N William
Scott Lee R (Presbyterian) 309 N George
Smith Alf J (Baptist) 404 E Walnut
Sykes Benj K © (Holiness) 209 Cemtery
Thompson Chas B (Baptist) 802 Pou
Whitfield Chas © (Christian) Kinston N C

● **Clocks**

SETH THOMAS—Barr's Jewelry Store, 104 S Center
WESTCLOX—Barr's Jewelry Store, 104 S Center

Clocks and Watches—Retail

BARR'S JEWELRY STORE, 104 S Center
ROGERS CREDIT JEWELERS, 109 S Center

Clothes Cleaners and Pressers

Acme Dry Cleaners 116 E Mulberry
Fordham Dry Cleaners 210 N Center
GOLDSBORO DRY CLEANERS, LAUNDRY & HATTERS, 136 S Center
GOLDWAYNE LAUNDRY & DRY CLEANERS, 138 S Center
PARAMOUNT CLEANERS & HATTERS, 227 E Walnut
Sanitary Dry Cleaning 221 N John
Thompson's Dry Cleaners © 814 N Center
VICTORY TAILORS & DRY CLEANING CO, 807 N George
WHITE WAY LAUNDRY & DRY CLEANERS INC, 303 N Leslie

● **Clothing—Boys'**

TOM SAWYER—Belk-Tyler Co, 126-28 W Walnut

Clothing—Made-to-Measure

POWELL'S, 118 S Center
VICTORY TAILORS & DRY CLEANING CO, 807 N George

● **Clothing—Men's**

GRIFFON—H Weil & Bros, 121-31 S Center
KAHN—Powell's, 118 S Center
KNIT TEX—H Weil & Bros, 121-31 S Center
PALM BEACH—H Weil & Bros, 121-31 S Center
SCHLOSS—Powell's, 118 S Center
SOCIETY BRAND—H Weil & Bros, 121-31 S Center
STYLE MART—Leder Bros, 127-29 W Walnut

Home-Owned Taxi -- Phone 1155 "WE NEVER SLEEP"

MONTAGUE BROTHERS

COMPLETE AUTOMOTIVE SERVICE
BODY REBUILDING AND WRECKER SERVICE
DAY PHONE 812 NIGHT PHONE 209
(OPPOSITE R.R. UNION STATION)

Clothing Alterations

PARAMOUNT CLEANERS & HATTERS, 227 E Walnut
VICTORY TAILORS & DRY CLEANING CO, 807 N George

Clothing Dealers—Children's and Infants'

BELK-TYLER CO, 126-28 W Walnut
EFIRD'S DEPARTMENT STORE, 122-24 W Walnut
LEDER BROS, 127-29 W Walnut

Clothing Dealers—Men's

BELK-TYLER CO, 126-28 W Walnut
Dependable Store The 129 E Walnut
Edwards Young Mens Shop 200 N Center
EFIRD'S DEPARTMENT STORE, 122-24 W Walnut
KADIS, 123 E Walnut
LEDER BROS, 127-29 W Walnut
Little Broadway Clothing House © 229 W Pine
Pelt Geo H 131 E Walnut
POWELL'S, 118 S Center
Sherman Louis 106-08 E Walnut
Smith Ernest D 119 E Walnut
VICTORY TAILORS & DRY CLEANING CO, 807 N George
WEIL H & BROS, 121-31 S Center

Clothing Dealers—Women's

BELK-TYLER CO, 126-28 W Walnut
Best Shop The 107 S Center
Cohen's 126 N Center
Davis Ann Shoppe 103 S Center
EFIRD'S DEPARTMENT STORE, 122-24 W Walnut
Joseph Neil 111-13 S Center
KADIS, 123 E Walnut
Ladies Shoppe The 123 W Walnut
LEDER BROS, 127-29 W Walnut
Lesser's 102 E Walnut
Smart & Thrifty Dresses 121½ W Walnut
WEIL H & BROS, 121-31 S Center

Clothing Manufacturers

Relset Dress Mfg Co 101 N James

● **Coal**

ALLNITE—W H Griffin & Son, 601 S John
BRIQUETS—Henry L Moye, 1000 N George
DANA—W H Griffin & Son, 601 S John
GREAT HEART—Jas A Vinson, S Center nr Elm
HOME COMFORT—Henry L Moye, 1000 N George
RED ASH—W H Griffin & Son, 601 S John
RED ASH—Henry L Moye, 1000 N George

Coal Dealers—Retail

Cash Coal Co 701 N Center
Crow Coal Co Inc 1001 W Pine
Greenleaf Coal Co 2205 N William
GRIFFIN W H & SON, 601 S John
MOYE HENRY L, 1000 N George
PARKER COAL & WOOD CO, 618 N James
VINSON JAS A, S Center nr Elm
Wayne Ice & Coal Co 502 N George

● **Coal Stokers**

IRON FIREMAN—Goldsboro Heating & Plumbing Supply Co, 213 W Walnut

Coal Stokers—Dealers

GOLDSBORO HEATING & PLUMBING Supply Co, 213 W Walnut
MITCHAM W O & CO, 209 E Walnut

Coke Dealers

GRIFFIN W H & SON, 601 S John

● **Collars—Men's**

ARROW—H Weil & Bros, 121-31 S Center
VAN HEUSEN—H Weil & Bros, 121-31 S Center

Commercial Building Construction

GURLEY W RALPH, 312 Grantham
LOVING T A & CO, 705-09 Bank of Wayne Bldg
LOWRIMORE & HELMS, 810 Bank of Wayne Bldg
TAYLOR EDW F, 501-02 Bank of Wayne Bldg
WARRICK L ELTON, RD 2—Tel 836-W

● **Commercial Refrigerators**

NORGE—Cedric E Edgerton, 219 N Center

Common Brick—Manufacturers

BORDEN BRICK & TILE CO, Office 511-17 Borden Bldg, Plant Mt Olive hwy 2 miles beyond city limit

DRINK Coca-Cola BOTTLED WITH PURE DEEP WELL WATER

PHONE 78

Carolina Sales & Realty Co.

E. P. LUPTON, Mgr.

COMPLETE REAL ESTATE SERVICE

114-15 PROF. BLDG.

NATIONAL ASSOCIATION OF REAL ESTATE BOARDS REALTORS ALL ACTIVE MEMBERS OF CONSTITUENT BOARDS

Concrete Contractors

LOWRIMORE & HELMS, 810 Bank of Wayne Bldg

Confectioners—Manufacturing

Arment John G 106 S Carolina

Confectioners—Retail

Bud's Place 228 N John
Goldsboro Candy Kitchen 110 N Center
Little Gerald's Tavern 237 N John
North End Sweet Shop 119 E Holly
Speight Frances © 501 W Elm
Strickland Lillie Mrs 139 W Walnut
White C Vernon 126 N John

Confectioners—Wholesale

Goldleaf Candy Co 309½ N John
Hess Victor H 105 E Mulberry

Contractors—Building and General

Glisson C Vivian 715 Royall av
GURLEY W RALPH, 312 Grantham
LOVING T A & CO, 705-09 Bank of Wayne Bldg

T. A. Loving & Co.

GENERAL CONTRACTORS

Bank of Wayne Bldg Goldsboro N. C.

Phone 66 Long Distance Phone 9904

LOWRIMORE & HELMS, 810 Bank of Wayne Bldg
Mathews Walter J 215 E Pine
Sherard Jas A 1201 E Mulberry
TAYLOR EDW F, 501-02 Bank of Wayne Bldg
WARRICK L ELTON, RD 2—Tel 836-W
Yelverton Thos L 1108 E Beech

Contractors—Plumbing and Heating

MITCHAM W O & CO, 209 E Walnut

● Cosmetics

BELCANO—J A Vinson's Drug Store, 138 W Walnut
COTY—Belk-Tyler Co, 126-28 W Walnut
COTY—Robinson's Drug Store, 143 S Center
COTY—H Weil & Bros, 121-31 S Center
DAGGETT & RAMSDELL—Brown Drug Co, 133 E Walnut
DOROTHY PERKINS—H Weil & Bros, 121-31 S Center
ELIZABETH ARDEN—H Weil & Bros, 121-31 S Center
LENTHERIC—H Weil & Bros, 121-31 S Center
MAX FACTOR—Robinson's Drug Store, 143 S Center
YARDLEY'S—Belk-Tyler Co, 126-28 W Walnut
YARDLEY'S—Robinson's Drug Store, 143 S Center
YARDLEY—H Weil & Bros, 121-31 S Center

Cosmetics—Retail

BROWN DRUG CO, 133 E Walnut
GOLDSBORO DRUG CO, 101 N Center
Opera Shoppe The 137 S Center

Cosmetics Manufacturers

Lee Mfg Co © 506 Denmark

Cottage Cheese

HILLCREST DAIRY, E Ash extd, 1 mile beyond city limit

Cotton Brokers and Buyers

WEIL H & BROS, 121-31 S Center

Cotton Ginners and Balers

Wayne Ginnery 906 N George

Cotton Piece Goods

BELK-TYLER CO, 126-28 W Walnut

Cotton Seed Oil Products

Southern Cotton Oil Co The, S John nr Cemetery

Cream Dealers

HILLCREST DAIRY, E Ash extd, 1 mile beyond city limit

Credit Bureaus

GOLDSBORO CREDIT BUREAU, 102 S John

Home-Owned Taxi -- Phone 1155 "WE NEVER SLEEP"

Hotpoint
THE COMPLETE WASHER
You Can See The Difference!

"THE HOME OF HOTPOINT"
Joseph's Electric Co., Inc.
E. W. Osborne, Mgr.
Ranges, REFRIGERATORS, WATER HEATERS, DISH WASHERS. ELECTRIC KITCHENS
209 W. WALNUT PHONE 1314

Curtain Laundries

GOLDSBORO DRY CLEANERS, LAUNDRY & HATTERS, 136 S Center
GOLDWAYNE LAUNDRY & DRY CLEANERS, 138 S Center
WHITE WAY LAUNDRY & DRY CLEANERS INC, 303 N Leslie

Curtains and Draperies

BELK-TYLER CO, 126-28 W Walnut

Cut Flowers

GOLDSBORO NURSERY THE, Raleigh hwy

Dairies

HILLCREST DAIRY, E Ash extd, 1 mile beyond city limit

Dance Halls

Capitol Pleasure Club © 202 W Spruce
Club Royale © 317 S George

Dental Laboratories

Goldsboro Dental Laboratory 404-05 Professional Bldg

Dentists

Holt S Collins © 427½ S James
Johnson John N 204-05 Borden Bldg
Keel Dennis 203 Borden Bldg
Mallard Alvin R 303-04 Bk of Wayne Bldg
Overman Gurney L 506-07 Bk of Wayne Bldg
POOLE SYE D, 407-08 Bank of Wayne Bldg
TURLINGTON RICHD S, 203-05 Professional Bldg
Williams Robt E 102-03 Professional Bldg
Wright Jerome B © 200 W Spruce

Department Stores

BELK-TYLER CO, 126-28 W Walnut
Charles Stores Co Inc 131-35 W Walnut
Cobb D W & Co 136 N Center
EFIRD'S DEPARTMENT STORE, 122-24 W Walnut
Farfour John J 104 N John
Grant W T Co 115-17 W Walnut
Hub Department Store Inc 105-07 E Walnut
KADIS, 123 E Walnut
Kress S H & Co 112-14 N Center
Leading Department Store The 111-13 E Walnut
LEDER BROS, 127-29 W Walnut
Montgomery Ward & Co 205 W Walnut
Penney J C Co Inc 109-11 W Walnut
WEIL H & BROS, 121-31 S Center
Woolworth F W Co 100-06 N Center

● Diamonds

BLUE RIVER—Barr's Jewelry Store, 104 S Center
TRAUB—Giddens Jewelry Store, 135 S Center
WOOD J R & SON—Giddens Jewelry Store, 135 S Center

Diamonds and Jewelry—Retail

BARR'S JEWELRY STORE, 104 S Center
GIDDENS JEWELRY STORE, 135 S Center
ROGERS CREDIT JEWELERS, 109 S Center

Directory Publishers

BALDWIN DIRECTORY CO INC, 125 Meeting, Charleston, S C

● Dress Jewelry—Men's

SWANK—Powell's, 118 S Center

Dressmakers

Balkcum Bessie M Mrs 200 S Slocumb
Boyette Mae Mrs 305 Brownrigg
Davis Bettie © 411 S Slocumb
Davis Clarissa © 411 S Slocumb
Faircloth Jessie © 1060 Seaboard
Flannagan Lossie © 1224 N John
Howell Carrie M 308 N George
Pate Bettie B Mrs 407 N William
Reeves Estelle L Mrs 901 N Carolina
Sutton Joni B Mrs 26 Handley Bldg
Taylor Lula 218 E Mulberry

● Drinking Fountains

NORGE—Cedric E Edgerton, 219 N Center

Druggists—Retail

Andrews Drug Co 130 E Walnut
BROWN DRUG CO, 133 E Walnut
Cash Drug Co 201 E Walnut
GOLDSBORO DRUG CO INC, 101 N Center
Hicks Drug Store 116 W Walnut
Jackson Drug Co © 400 S James
MILLER'S GOLDSBORO DRUG CO, 101 N Center

DRINK Coca-Cola BOTTLED WITH PURE DEEP WELL WATER

BE THRIFTY ——— SHOP AT

BELK-TYLER COMPANY

Goldsboro's Dominant Thrift Store

PHONE 1076-1077

Druggists—Retail contd

ROBINSON'S DRUG STORE, 143 S Center
VINSON'S J T DRUG STORE, 138 W Walnut
Waters Drug Store 144 N Center

Druggists' Sundries

BROWN DRUG CO, 133 E Walnut
GOLDSBORO DRUG CO, 101 N Center
ROBINSON'S DRUG STORE, 143 S Center
VINSON'S J T DRUG STORE, 138 W Walnut

● Drugs

NYAL—Robinson's Drug Store, 143 S Center
REXALL—Goldsboro Drug Co, 101 N Center

Dry Cleaners

GOLDSBORO DRY CLEANERS, LAUNDRY & HATTERS, 136 S Center
GOLDWAYNE LAUNDRY & DRY CLEANERS, 138 S Center
PARAMOUNT CLEANERS & HATTERS, 227 E Walnut
VICTORY TAILORS & DRY CLEANING CO, 807 N George
WHITE WAY LAUNDRY & DRY CLEANERS INC, 303 N Leslie

Dry Goods—Retail

BELK-TYLER CO, 126-28 W Walnut
Farfour Louis J 121 E Walnut
WEIL H & BROS, 121-31 S Center

Dry Goods—Wholesale

Shrago A M & Sons 109-11 N John

Dyers and Cleaners

GOLDSBORO DRY CLEANERS, LAUNDRY & HATTERS, 136 S Center
GOLDWAYNE LAUNDRY & DRY CLEANERS, 138 S Center
WHITE WAY LAUNDRY & DRY CLEANERS INC, 303 N Leslie

● Electric Dish Washers

WESTINGHOUSE—George A Parker, 211 W Walnut

Electric Dish Washers—Retail

PARKER GEORGE A, 211 W Walnut

Electric Fans—Retail

WEIL H & BROS, 121-31 S Center

Electric Ironers—Retail

PARKER GEORGE A, 211 W Walnut

● Electric Kitchens

HOT POINT—Joseph's Electric Co Inc, 209 W Walnut

Electric Kitchens—Dealers

JOSEPH'S ELECTRIC CO INC, 209 W Walnut

● Electric Light Bulbs

WESTINGHOUSE—George A Parker, 211 W Walnut

Electric Motors—Dealers

DEWEY BROS, 801 S George

● Electric Ranges

FRIGIDAIRE—Edwards & Jernigan Furniture Co Inc, 115 E Mulberry
HOT POINT—Joseph's Electric Co Inc, 209 W Walnut
NORGE—Cedric E Edgerton, 219 N Center
WESTINGHOUSE—George A Parker, 211 W Walnut

Electric Ranges—Retail

JOSEPH'S ELECTRIC CO INC, 209 W Walnut
PARKER GEORGE A, 211 W Walnut

● Electric Razors

MASTER SHAVE—Barr's Jewelry Store, 104 S Center
SCHICK—Barr's Jewelry Store, 104 S Center

● Electric Refrigerators

HOT POINT—Joseph's Electric Co Inc, 209 W Walnut
KELVINATOR—Heilig & Myers, 115-17 E Walnut
KELVINATOR—Hub Hardware Co, 126 E Walnut
NORGE—Cedric E Edgerton, 219 N Center
WESTINGHOUSE—George A Parker, 211 W Walnut

Electric Refrigerators—Dealers

EDGERTON CEDRIC E, 219 N Center

Home-Owned Taxi -- Phone 1155 "WE NEVER SLEEP"

"THE AWNING MAN"

WILLIAMS SHEET METAL WORKS

HEADQUARTERS FOR "LENNOX" AIR CONDITIONING AND HEATING EQUIPMENT

PHONE 1157 225 E. WALNUT

Electric Refrigerators—Dealers contd

HEILIG & MEYERS, 115-17 E Walnut
HUB HARDWARE CO, 126 E Walnut
JOSEPH'S ELECTRIC CO INC, 209 W Walnut
PARKER GEORGE A, 211 W Walnut

● **Electric Washing Machines**

KELVINATOR—Heilig & Myers, 115-17 E Walnut

Electric and Acetylene Welders

DEWEY BROS, 801 S George
MONTAGUE BROS, 201-07 N Georgia av

● **Electrical Appliances**

UNIVERSAL—Edwards & Jernigan Furniture Co Inc, 115 E Mulberry
UNIVERSAL—Hub Hardware Co, 126 E Walnut

Electrical Appliances—Retail

Dillon Electric Service Co 225 W Walnut
EDGERTON CEDRIC E, 219 N Center
JOSEPH'S ELECTRIC CO INC, 209 W Walnut
PARKER GEORGE A, 211 W Walnut
ROGERS CREDIT JEWELERS, 109 S Center

Electrical Contractors

Carr Electric Co 223 N John
Dortch Electric 203 W Walnut
Live Wire Electric Co 209 E Walnut

Embalmers

HAMILTON'S FUNERAL HOME ©, 426 S James
LIGHTNER'S FUNERAL HOME ©, 403 S George
STANLEY-YELVERTON INC, 208 E Walnut

Employment Agencies

State Employment Service 1-6 Handley Bldg

● **Enamel**

RICH-COAT—Langston Tire Co, 137 N Center

Engineers—Civil

Porter E Griffith 510 Bk of Wayne Bldg

Engines—Stationary

DEWEY BROS, 801 S George

Express Companies

Railway Express Agency Inc, S Carolina cor Walnut
SOUTHEASTERN EXPRESS CO, Union Station, N Carolina cor W Walnut

Express Money Orders

SOUTHEASTERN EXPRESS CO, Union Station, N Carolina cor W Walnut

Expressing and Moving

Borden Henry © 717 Devereaux
Carraway Albert © 803 Isler
Carter Jas A 408 N George
Deans Walter © 404 Wayne av
Hamilton Leslie © 909 N Center
Moore Jos A 806 S Slocumb
Moses Allen © 909 Devereaux
Sampson John A © 407 S Virginia

Face Brick—Manufacturers

BORDEN BRICK & TILE CO, Office 511-17 Borden Bldg, Plant Mt Olive hwy 2 miles beyond city limit

Farm Implements and Machinery

HUB HARDWARE CO, 126 E Walnut
SMITH HARDWARE CO INC THE, 118-20 W Walnut
WEIL H & BROS, 121-31 S Center

Farm Loans

TATUM H W REALTY CO, 213 E Walnut

Feed Dealers—Retail

VINSON JAS A, S Center nr Elm

Feed Mills

Goldsboro Milling Co Inc 420 N Center
Montague Feed & Milling Co, Mt Olive hwy RD 1

Fertilizer Dealers

WEIL H & BROS, 121-31 S Center

Fertilizer Manufacturers

Baugh & Sons Co 600 N James
Davison Chemical Corp The, N George extd RD 2
Virginia-Carolina Chemical Corp 300 N John

DRINK Coca-Cola BOTTLED WITH PURE DEEP WELL WATER

"WHERE CLEANING IS AN ART"

Paramount Cleaners OPPOSITE COURT HOUSE

DRY CLEANERS — ALTERATIONS — HATTERS

PHONE 1212 GOLDSBORO, N. C.

Fertilizer Manufacturers contd

WEIL'S FERTILIZER WORKS, 990 N James

Fertilizer Materials

Powell R W & Co 715-16 Bk of Wayne Bldg

Fish and Sea Food Dealers

Bryant Thos © 608 W Pine
Carter Noah © 917 Church
COLE W H CO, 425 S George
Dail's Fish Market 202 E Holly
Dove Sea Food Market © 504 E Spruce
Gillikin Uriah M 112 E Mulberry
Harper Carlie T 501 W Pine
Howell C Franklin 100 E Elm
JONES MARKET, 203 N John
Oak Heights Seafood Market 715 N George
Parker W Jackson 900½ S Slocumb
Rose's Fish Market 324 S James
Sasser W Ransome 413-a E Elm

Fishing Tackle

HUB HARDWARE CO, 126 E Walnut

● Floor Coverings

ARMSTRONG—Edwards & Jernigan Furniture Co Inc, 115 E Mulberry
CONGOLEUM—Heilig & Meyers, 115-17 E Walnut
GOLD SEAL—Belk-Tyler Co, 126-28 W Walnut
GOLD SEAL—Edwards & Jernigan Furniture Co Inc, 115 E Mulberry
PABCO—Edwards & Jernigan Furniture Co Inc, 115 E Mulberry

Floor Coverings—Retail

BELK-TYLER CO, 126-28 W Walnut
EDWARDS & JERNIGAN FURNITURE CO INC, 115 E Mulberry
HEILIG & MEYERS, 115-17 E Walnut
HOME FURNITURE CO, 118 N John
WINSTEAD FURNITURE CO, 207 N John

Floor Sanders and Finishers

GURLEY W RALPH, 312 Grantham
TYNDALL LLOYD M, 306 E Holly
WARRICK L ELTON, RD 2—Tel 836-W

Flooring Contractors

GURLEY W RALPH, 312 Grantham
TYNDALL LLOYD M, 306 E Holly
WARRICK L ELTON, RD 2—Tel 836-W

Florists—Retail

Goldsboro Floral Co Inc 403 W Ash
GOLDSBORO NURSERY THE, Raleigh hwy

Flour Dealers—Retail

Musgrave J R 110 N John

Flour Dealers—Wholesale

Statesville Flour Mills Co 109 W Vine

Founders—Iron and Steel

DEWEY BROS, 801 S George

Fountain Pens—Retail

BARR'S JEWELRY STORE, 104 S Center
ROGERS CREDIT JEWELERS, 109 S Center

Fountain and Luncheon Service

ROBINSON'S DRUG STORE, 143 S Center

Fruit Dealers—Retail

Fields Fruit Store 106 N John

● Fuel Oil

CITIES SERVICE—City Oil Co, 618 N James

Fuel Oil—Dealers

AMERICAN OIL CO, Mt Olive hwy, 2 miles beyond city limit
FEDERAL FUEL OIL CO, 950 S George
MOYE HENRY L, 1000 N George
PARKER COAL & WOOD CO, 618 N James
STANDARD OIL OF N J, 927 S George

Funeral Decorations—Floral

GOLDSBORO NURSERY THE, Raleigh hwy

Funeral Directors

HAMILTON'S FUNERAL HOME ©, 426 S James

Sincere Service, All Details Provided for

HAMILTON'S FUNERAL HOME

Funeral Directors

Home and Chapel—Ambulance Service

426 South James Phone 361

Home-Owned Taxi -- Phone 1155 "WE NEVER SLEEP"

W. O. MITCHAM COMPANY

PLUMBING — HEATING — OIL BURNERS
AIR CONDITIONING — STOKERS

209 E. WALNUT ST. PHONE 607

Funeral Directors contd

LIGHTNER'S FUNERAL HOME ©, 403 S George
STANLEY-YELVERTON INC, 208 E Walnut

Funeral Homes

HAMILTON'S FUNERAL HOME ©, 426 S James
LIGHTNER'S FUNERAL HOME ©, 403 S George
STANLEY-YELVERTON INC, 208 E Walnut

● **Furnaces**

LYONORE—Williams Sheet Metal Works, 225 E Walnut

Furnished Rooms
(See also Boarding Houses)

Cogdell Alice G Mrs 306 E Mulberry
Cogdell Hama L Mrs 305 E Mulberry
Coley Lillie © 426 Canal
Cuddington Sallie M Mrs 206 E Mulberry
Dutch Inn The 409 N George
Hodgin The 210 E Ash
Holland House The 305 E Ash
Home Comfort Inn 104 N Virginia
Johnson Mary L 414 S Center
Laytona The 403 N George
Sherman Fannie H Mrs 319 N John
Smith House The 220 S Center
Virginia Street Inn 101 N Virginia

● **Furniture**

CONTINENTAL—Edwards & Jernigan Furniture Co Inc, 115 E Mulberry
KROEHLER—Heilig & Meyers, 115-17 E Walnut
LLOYDS—Edwards & Jernigan Furniture Co Inc, 115 E Mulberry

Furniture Covers

BELK-TYLER CO, 126-28 W Walnut
WEIL H & BROS, 121-31 S Center

Furniture Dealers—Retail

Cogdell D Claude 213 N John
EDWARDS & JERNIGAN FURNITURE CO INC, 115 E Mulberry
Haynes J Austin & Sons 207 E Walnut
HEILIG & MEYERS, 115-17 E Walnut
HOME FURNITURE CO, 118 N John
Isaacs Jos Furniture Store 118-20 N Center
Royall Furniture Co Inc 215 W Walnut
WINSTEAD FURNITURE CO, 207 N John

Furniture Dealers—Used

HOME FURNITURE CO, 118 N John
WINSTEAD FURNITURE CO, 207 N John

Furniture Exchanges

HOME FURNITURE CO, 118 N John

Furniture Manufacturers

Kemp Specialty Furniture Co, S Center nr Elm

Furniture Repairers

Jones Oris E 202 Lionel
Thomas Lorenzo © 508 N John
Wilson A E Furniture Repair Shop 118 S Carolina

Garden Hose

LANGSTON TIRE CO, 137 N Center

Gas Companies

TIDE WATER POWER CO, Office 147 S Center, Plant 406 W Beech

● **Gas Ranges**

NORGE—Cedric E Edgerton, 219 N Center

● **Gasoline**

AMOCO—American Oil Co, Mt Olive hwy, 2 miles beyond city limit
AMOCO—W H Cole Co, 425 S George
AMOCO—Firestone Auto Supply & Service Stores, 236-38 N Center
AMOCO—Pate's City Service Station, 101 W Chestnut
CITIES SERVICE—City Oil Co, 618 N James
GULF—Firestone Auto Supply & Service Stores, 236-38 N Center
PUROL-PEP—Pure Oil Co of the Carolinas Inc, 950 S George
SHELL—Overman's Service Station, 122 W Chestnut
SINCLAIR—Sonny Hobbs Service Station, 100 W Ash
TEXACO—'Baceo Belt Service Station, 300 E Ash
TEXACO—Firestone Auto Supply & Service Stores, 236-38 N Center
TEXACO—Anthony Wayne Service Station, 121 N James

Gasoline and Oil Distributors
(See also Oil and Lubricant Dealers)

AMERICAN OIL CO, Mt Olive hwy, 2 miles beyond city limit

DRINK Coca-Cola BOTTLED WITH PURE DEEP WELL WATER

BE THRIFTY ——— SHOP AT

BELK-TYLER COMPANY

Goldsboro's Dominant Thrift Store

PHONE 1076-1077

Gasoline & Oil Distributors contd

CITY OIL CO, 618 N James

PURE OIL CO OF THE CAROLINAS INC, 950 S George

STANDARD OIL CO OF N J, 927 S George

Gasoline and Oil Service Stations
(See also Service Stations)

'BACCO BELT SERVICE STATION, 300 E Ash

COLE W H CO, 425 S George

HOBBS SONNY SERVICE STATION, 100 W Ash

PATE'S CITY SERVICE STATION, 101 W Chestnut

WAYNE ANTHONY SERVICE STATION, 121 N James

General Contractors

LOWRIMORE & HELMS, 810 Bank of Wayne Bldg

General Merchandise—Retail

Best Wm H 112 N John

Thompson Berry G 132-34 E Walnut

WEIL H & BROS, 121-31 S Center

Gift Shops

BARR'S JEWELRY STORE, 104 S Center

BROWN DRUG CO, 133 E Walnut

GIDDENS JEWELRY STORE, 135 S Center

ROGERS CREDIT JEWELERS, 109 S Center

● Glassware

CAMBRIDGE—H Weil & Bros, 121-31 S Center

FOSTORIA—H Weil & Bros, 121-31 S Center

● Gloves—Ladies

VAN RAALTE—H Weil & Bros, 121-31 S Center

Golf Clubs and Courses

Goldsboro Country Club 1800 E Ash

Grease and Lubricant Dealers

AMERICAN OIL CO, Mt Olive hwy, 2 miles beyond city limit

STANDARD OIL CO OF N J, 927 S George

Grocers—Retail

A & P Food Stores 140 N Center, 156 S Center, 135 E Walnut and 201 W Walnut

Arrington Wm C © 401 Denmark

Barnes J Robt 739 N John

Bedford Bros Cash Grocery 201 E Holly

Bellview Grocery 301 "A"

Benton Thyra © 626 Griffin

Blue Front Grocery 1012 N James

Boyette Ella O 914 E Elm

Bright Thos R © 813 Nile

Buie Geo A 502 S John

Carter Pinckney C 1200 S Slocumb

Clark Danl F © 901 N John

Cole Oza F 313 S Slocumb

COLE W H CO, 425 S George

Community Grocery 701 N George

Community Grocery © 1014 N John

Culbreth H Marvin 516 W Pine

Daughtry G Wm 413 E Spruce

Davis Chas 620 N George

Davis Edw M 201 N John

Davis Journey M 1301 N William

Deans Geo T 1900 N William

ECONOMY GROCERY & MARKET, 150 S Center

Edgerton J Milford 215-17 N Center

Flowers Paul W 806 S George

Forehand Benj F 1601 N William

Fulghum Saml B 1631 N William

Gardner Walter L 1638 N William

Griffin's Cash Grocery 431 S James

Ham Jackson H 918 E Elm

Hamilton Lewis © 845-47 N John

Handy Andy 128 N Center

Hatch Ira W 323 S James

Heath Grocery 619 N William

Hinson E Berry 1617 N William

Hinson Jas R 1507 N William

Hinson Jas Z 317 E Elm

Hobson Danl L 601 N James

Holt's Cash Grocery 929 Greenleaf

Home Cash Grocery 138 N Center

Horton's Cash Grocery 900 S Slocumb

Howell B Franklin 1905 N William

Jenkins Cash Grocery 805 E Walnut

Johnson Wm E 501 S George

JONES MARKET, 203 N John

Jones W Thad 620 N John

Jot 'Em Down Store 101 E Holly

King Bros Grocery Co 620 Daisy

Klienert Leon 1001 E Elm

Lane John W 208 Atlantic av

Larkin Francis © 332 W Pine

Lewis Wm H © 815 W Pine

Home-Owned Taxi -- Phone 1155 "WE NEVER SLEEP"

LOWRIMORE & HELMS

GENERAL CONTRACTORS

810 BANK OF WAYNE BLDG. PHONE 70

P. O. BOX 235

Grocers—Retail contd

Lupton Grocery Co 322 E Spruce
Mackey Fred © 603 W Pine
Malpass Grocery 518 E Ash
McClenny John A 715 N George
McLarin Jas © 800 W Pine
Merritt Creo W 807 Royall av
Mitchell's Grocery 212 N Leslie
Moore Herman E 224 Atlantic av
Moore Thos L 1200 N George
Moore's Grocery Co 301 E Holly
Moye & Atkinson © 513-15 Persimmon
O K Grocery 700 W Pine
OUTLAW EDW G, 519 S Slocumb
Parker Wm © 410 W Pine
Parker's Grocery 401 S James
Pender D Grocery 116 N Center
Potter Thos J 421 E Holly
Potts Newman 300 S Slocumb
Quality Service 420 W Walnut
Raiford Jacob © 619 Canal
Rollins Grocery 909 E Elm
Rollins J Marvin 706 Devereaux
Royall Grocery 503 W Mulberry
Seaberry Richd © 606½ School
Service Market © 222 W Pine
Sewell Bros 321 S George
Smith Allen A © 306 W Pine
Smith Nannie G Mrs 804 Snow Hill
Square Deal Market © 509 S George
Stover Raymond C © 502 School
Stuckey W Clifton 504 School
Sullivan J Lloyd 837 Snow Hill
Summers Henry © 108 Day
Talton W Bryant 1931 N William
Ward Simeon 901 S Slocumb
Watson Lincoln © 403 S Georgia av
Watson Missouri © 601 Canal
Watson's Grocery 500-02 N John
WEIL H & BROS, 121-31 S Center
Whitfield Mary © 400 S Herman
Williams Roscoe © 600 Parker

Grocers—Wholesale

American Sales Corp 114 E Elm
Ethridge T C & Sons Co 117 E Mulberry
Jeffreys & Sons S John nr Cemetery
Smith J Andrew 113 N Center
Thornton R I Co 104 N James

Guns and Ammunition

HUB HARDWARE CO, 126 E Walnut
SMITH HARDWARE CO INC THE, 118-20 W Walnut

Hairdressers

Coley Clara © 426 Canal
Edwards Sarah O © 304 Owen

Halls

American Legion Hall 239 E Walnut
Benevolent Hall © 703 Slaughter
Knight of Pythias Hall 123 E Mulberry
Masonic Hall 204 N William
Odd Fellows Hall © 404 S George

Hardware Dealers—Retail

HUB HARDWARE CO, 126 E Walnut
SMITH HARDWARE CO INC THE, 118-20 W Walnut
WEIL H & BROS, 121-31 S Center

Hardware Dealers—Wholesale

Glasgow-Allison Co Inc 108 N James

Harness Dealers and Repairers

HUB HARDWARE CO, 126 E Walnut
WEIL H & BROS, 121-31 S Center

Hat Cleaners and Blockers

GOLDSBORO DRY CLEANERS, LAUNDRY & HATTERS, 136 S Center
GOLDWAYNE LAUNDRY & DRY CLEANERS, 138 S Center
PARAMOUNT CLEANERS & HATTERS, 227 E Walnut
WHITE WAY LAUNDRY & DRY CLEANERS INC, 303 N Leslie

Hat and Cap Dealers

BELK-TYLER CO, 126-28 W Walnut
KADIS, 123 E Walnut
LEDER BROS, 127-29 W Walnut
POWELL'S, 118 S Center
WEIL H & BROS, 121-31 S Center

● **Hats—Men's**

BERG—H Weil & Bros, 121-31 S Center
CROFUT & KNAPP—H Weil & Bros, 121-31 S Center
DOBBS—H Weil & Bros, 121-31 S Center
LEE—Powell's, 118 S Center
SCHOBLE—Leder Bros, 127-29 W Walnut
STETSON—H Weil & Bros, 121-31 S Center

Hay, Grain and Feed Dealers

WEIL H & BROS, 121-31 S Center

DRINK Coca-Cola BOTTLED WITH PURE DEEP WELL WATER

"EVERY HOUSE NEEDS WESTINGHOUSE"

GEORGE A. PARKER

KITCHEN PROVEN ELECTRICAL APPLIANCES

211 W. WALNUT PHONE 1434

● Health Shoes

TARSAL FRED—Leder Bros, 127-29 W Walnut

● Heaters—Oil Burning

NORGE—Cedric E Edgerton, 219 N Center

Heating Contractors

GOLDSBORO HEATING & PLUMBING SUPPLY CO, 213 W Walnut

MITCHAM W O & CO, 209 E Walnut

● Heating Equipment

AMERICAN RADIATOR—Goldsboro Heating & Plumbing Supply Co, 213 W Walnut

LENNOX—Williams Sheet Metal Works, 225 E Walnut

Heating Equipment—Dealers

WILLIAMS SHEET METAL WORKS, 225 E Walnut

Hides and Furs

GOLDSBORO IRON & METAL CO, 801 N John

● Home Appliances

NORGE—Cedric E Edgerton, 219 N Center

Home Appliances—Dealers

EDGERTON CEDRIC E, 219 N Center

EDWARDS & JERNIGAN FURNITURE CO INC, 115 E Mulberry

JOSEPH'S ELECTRIC CO INC, 209 W Walnut

PARKER GEORGE A, 211 W Walnut

Home Decorating

BELK-TYLER CO, 126-28 W Walnut

WEIL H & BROS, 121-31 S Center

● Home Laundry Equipment

FRIGIDAIRE—Edwards & Jernigan Furniture Co Inc, 115 E Mulberry

HOT POINT—Joseph's Electric Co Inc, 209 W Walnut

NORGE—Cedric E Edgerton, 219 N Center

UNIVERSAL—Edwards & Jernigan Furniture Co Inc, 115 E Mulberry

WESTINGHOUSE—George A Parker, 211 W Walnut

Home Laundry Equipment—Dealers

EDGERTON CEDRIC E, 219 N Center

JOSEPH'S ELECTRIC CO INC, 209 W Walnut

Home Remodeling

GURLEY W RALPH, 312 Grantham

LOWRIMORE & HELMS, 810 Bank of Wayne Bldg

TAYLOR EDW F, 501-02 Bank of Wayne Bldg

Homes and Orphanages

County Home end "A" RD 2

IOOF Home 310 N Herman

Old Folks & Orphans Home Co Inc © 810 Washington

● Hosiery—Children's

PHOENIX—Belk-Tyler Co, 126-28 W Walnut

● Hosiery—Men's

INTERWOVEN—Belk-Tyler Co, 126-28 W Walnut

MONITO—H Weil & Bros, 121-31 S Center

● Hosiery—Women's

ARCHER—H Weil & Bros, 121-31 S Center

HILLCREST—Belk-Tyler Co, 126-28 W Walnut

HUMMING BIRD—H Weil & Bros, 121-31 S Center

Hosiery Dealers—Retail

KADIS—123 E Walnut

LEDER BROS, 127-29 W Walnut

Hospital Supplies

GOLDSBORO DRUG CO, 101 N Center

Hospitals

Dillard Hospital © 313 E Spruce

Goldsboro Hospital The 307 N Herman

State Hospital at Goldsboro, W Ash extd 2 mi bey city limit

Hotels

Carlton Hotel The 415 W Walnut

HOTEL GOLDSBORO, 106 S Center

Rogers Hotel © 604 W Pine

TERMINAL HOTEL, 421 W Walnut

Wayside Hotel 122½ S Center

Home-Owned Taxi -- Phone 1155 **"WE NEVER SLEEP"**

W. R. GURLEY

GENERAL CONTRACTOR

"NO JOB TOO LARGE — NONE TOO SMALL"

GRANTHAM COR. VIRGINIA **GOLDSBORO, N. C.**

Home Furnishings

BELK-TYLER CO, 126-28 W Walnut
HEILIG & MEYERS, 115-17 E Walnut
Price L B Mercantile Co The 309 N John

House Movers

Everett Chas © 814 Devereaux
Simmons Benj © 908 Isler
Scott Jos J © 604 E Spruce

Ice—Manufacturers and Dealers

Colonial Ice Co 400-08 N Center
Howell C Franklin 100 E Elm
Staton Leander © 500 Canal
Wayne Ice & Coal Co Inc 502 N George

Ice Cream Manufacturers

Frozen Delight 154 S Center
HILLCREST DAIRY, E Ash extd, 1 mile beyond city limit

● **Insecticides**

FLIT—Standard Oil Co of N J, 927 S George

Insecticides—Wholesale

AMERICAN OIL CO, Mt Olive hwy, 2 miles beyond city limit
CITY OIL CO, 618 N James
STANDARD OIL CO OF N J, 927 S George

Insulating Material

ROSE W P SUPPLY CO INC, N Center cor W Holly

● **Insurance—Fire**

CENTURY—Edgar H Bain agt, Odd Fellows Bldg, 121 N John
CITY OF NEW YORK—Edgar H Bain agt, Odd Fellows Bldg, 121 N John
CONNECTICUT—Edgar H Bain agt, Odd Fellows Bldg, 121 N John
CONTINENTAL—Edgar H Bain agt, Odd Fellows Bldg, 121 N John
FRANKLIN—Carolina Sales & Realty Co agts, 114-15 Professional Bldg
HOME FIRE & MARINE—Edgar H Bain agt, Odd Fellows Bldg, 121 N John
NEW BRUNSWICK—Joe A Parker and C W Peacock agts, 210 E Walnut
SUN UNDERWRITERS—Carolina Sales & Realty Co agts, 114-15 Professional Bldg
U S CASUALTY—Edgar H Bain agt, Odd Fellows Bldg, 121 N John

● **Insurance—Life**

EQUITABLE LIFE ASSURANCE SOCIETY —J Obie Harmon dist mgr, 503 Bank of Wayne Bldg
METROPOLITAN—Harlan L McPherson asst mgr, 903 Bank of Wayne Bldg
MUTUAL OF N Y—Maynard A Shaver, dist mgr, 303 Borden Bldg
NORTHWESTERN NATIONAL—Edgar H Bain genl agt, Odd Fellows Bldg, 121 N John
PILOT—Hugh D Waldrop genl agt, 415-16 Bank of Wayne Bldg

Insurance Adjusters

Fire Companies Adjustment Bureau Inc 915-16 Bk of Wayne Bldg

Insurance Agents and Companies

(Fire)

BAIN EDGAR H, Odd Fellows Bldg, 121 N John
CAROLINA SALES & REALTY CO, 114-15 Professional Bldg
PARKER JOE A and C W PEACOCK, 210 E Walnut

(General)

Avery Curtis M 516 Bk of Wayne Bldg
BAIN EDGAR H, Odd Fellows Bldg, 121 N John
Crawford John R Inc 102 W Walnut
CRAWFORD-NORWOOD CO INC, 102 W Walnut
DENNING LUTHER A INSURANCE AGENCY, 10-12 Handley Bldg
Farm Bureau Mutual Automobile Insurance Co 405 E Walnut
GOLDSBORO INSURANCE & REALTY CO, 203-05 E Walnut
Goldsboro Mutual Agency 512 Bk of Wayne Bldg
Lee Edwin B 207-09 Borden Bldg
Mutual Insurance Agency The 302 Borden Bldg
O'Berry Thos 114 E Walnut
Pearson Loren E 104-05 Professional Bldg
TATUM H W REALTY CO, 213 E Walnut
Thompson John W 1 Edgerton Bldg

(Life)

American National Insurance Co 207 Professional Bldg
BAIN EDGAR H, Odd Fellows Bldg, 121 N John

DRINK Coca-Cola BOTTLED WITH PURE DEEP WELL WATER

BE THRIFTY ——— SHOP AT

BELK-TYLER COMPANY

Goldsboro's Dominant Thrift Store

PHONE 1076-1077

Ins Agts & Co's—(Life) contd

Clayton Bessie N Insurance Agency 111 S John
Continental Life Insurance Co 513-15 Bk of Wayne Bldg
Durham Life Insurance Co 701-04 Bk of Wayne Bldg
EQUITABLE LIFE ASSURANCE SOCIETY OF THE U S THE, 503 Bank of Wayne Bldg
Gate City Life Insurance Co 200-02 Professional Bldg
GOLDSBORO INSURANCE & REALTY CO, 203-05 E Walnut
Home Security Life Insurance Co 713-14 Bk of Wayne Bldg
Imperial Life Insurance Co 23 Handley Bldg
Jefferson Standard Life Insurance Co 804-09 Bk of Wayne Bldg
Life Insurance Co of Virginia The (industrial ofc) 106 Professional Bldg
Life Insurance Co of Virginia The (ordinary ofc) 107 Professional Bldg
Life & Casualty Insurance Co of Tenn 103 S John
METROPOLITAN LIFE INSURANCE CO, 903 Bank of Wayne Bldg
MUTUAL LIFE INSURANCE CO OF NEW YORK THE, 303 Borden Bldg
National Life Insurance Co of Vermont 402-03 Borden Bldg
NORTH CAROLINA MUTUAL LIFE INSURANCE CO ©, 301-03 S James
NORTHWESTERN NATIONAL LIFE INSURANCE CO, Odd Fellows Bldg, 121 N John
PILOT LIFE INSURANCE CO, 415-16 Bank of Wayne Bldg
Shenandoah Life Insurance Co 213 E Walnut
Southern Dixie Life Insurance Co 205 Professional Bldg
State Capital Life Insurance Co 1012 Bk of Wayne Bldg
Winston Mutual Life Insurance Co © 427 S James

Iron and Metal Dealers

GOLDSBORO IRON & METAL CO, 801 N John
Jenkins W H Co 409 W Chestnut

Jewelers—Retail

BARR'S JEWELRY STORE, 106 S Center
GIDDENS JEWELRY STORE, 135 S Center
ROGERS CREDIT JEWELERS, 109 S Center

Job Printers

GOLDSBORO HERALD, 707 S John

Junk Dealers

GOLDSBORO IRON & METAL CO, 801 N John
Swinson Paul A 1930 N William

Justices of the Peace

Best Paul S bsmt Court Hse
Brown Henry H bsmt Court Hse
Henley Thos A bsmt Court Hse
Porch Wm E bsmt Court Hse
Toler Henry S bsmt Court Hse

● Kerosene

AMOCO—W H Cole Co, 425 S George
CITIES SERVICE—City Oil Co, 618 N James

Kerosene—Wholesale

AMERICAN OIL CO, Mt Olive hwy, 2 miles beyond city limit
CITY OIL CO, 618 N James

● Kitchen Cabinets

SELLERS—Edwards & Jernigan Furniture Co Inc, 115 E Mulberry

Knitted Suit Blockers

PARAMOUNT CLEANERS & HATTERS, 227 E Walnut

Kodaks and Films—Dealers

VINSON'S J T DRUG STORE, 138 W Walnut

Ladies' Ready-to-Wear

KADIS, 123 E Walnut
LEDER BROS, 127-29 W Walnut
WEIL H & BROS, 121-31 S Center

Landscape Gardeners

GOLDSBORO NURSERY THE, Raleigh hwy

Laundries

GOLDSBORO DRY CLEANERS, LAUNDRY & HATTERS, 136 S Center

Home-Owned Taxi -- Phone 1155 "WE NEVER SLEEP"

ACROSS THE YEARS *JEWELRY* THIS WILL ENDURE
"THE GIFT IDEAL"

BARRS JEWELRY STORE

EXPERT WATCH REPAIRING
PHONE 1354 Tom A. Early, Manager HOTEL GOLDSBORO BLDG.

Laundries contd

GOLDWAYNE LAUNDRY & DRY CLEANERS, 138 S Center
Lee Sam 205 N Center
WHITE WAY LAUNDRY & DRY CLEANERS INC, 303 N Leslie

Lawyers

ALLEN WM R JR, 210-07 Borden Bldg
Berkeley Scott B 16-18 Handley Bldg
Best Cecil B 10 Edgerton Bldg
BEST WM H JR, 115 Ormond av
Bland David H Court Hse Sq
BRITT GEO R, 217 E Walnut
Britt Walter T 229 E Walnut
DEES W ARCHIE, 100-01 Professional Bldg
Dickinson M Troy Court Hse Sq
Dickinson & Bland Court Hse Sq
DORTCH HUGH, 231 E Walnut
EDMUNDSON PAUL B, 1015-16 Bank of Wayne Bldg
EHRINGHAUS J C B, 233-35 E Walnut
EHRINGHAUS, ROYALL, GOSNEY & SMITH, 233-35 E Walnut
GASKILL JULIAN T, 7 Edgerton Bldg, 207-09 E Walnut
Gaylor Chas P 10-12 Handley Bldg
GOSNEY C ALF, 233-35 E Walnut
Hood Geo E 237 E Washington
HUMPHREY DON C, 116 E Walnut
HUMPHREY E AMBROSE JR, 2 Edgerton Bldg
HUMPHREY EARLE A, 2 Edgerton Bldg
LANGSTON, ALLEN & TAYLOR, 210-17 Borden Bldg
LANGSTON JOHN D, 210-17 Borden Bldg
LOVELACE OSCAR N, 110 E Walnut
MACNAIR & MOSES, 7 Edgerton Bldg, 207-09 E Walnut
McInnis J Frank 9 Edgerton Bldg
MOSES TALMADGE O, 7 Edgerton Bldg, 207-09 E Walnut
Outlaw Needham W 4 Edgerton Bldg
Outlaw Richd H 206 Professional Bldg
Parker Ed 219 E Walnut
PARKER F OGDEN, 5 Edgerton Bldg
Parker Fredk P Jr 218 E Walnut
Parker H B & Ed 219 E Walnut
Parker Hersey B 219 E Walnut
Peacock John S 16-18 Handley Bldg
Pearsall Wm P 217 E Walnut
ROYALL KENNETH C, 233-35 E Walnut
Smith Chas B 211 E Walnut
SMITH JAS N, 233-35 E Walnut
TAYLOR W FRANK, 210-17 Borden Bldg
THOMSON J FAISON, 229 E Walnut
White Nareus D © 427½ S James

● Leather Goods

MEEKER—Barr's Jewelry Store, 104 S Center

Leather Goods—Retail

BARR'S JEWELRY STORE, 104 S Center
ROGERS CREDIT JEWELERS, 109 S Center

Libraries

Goldsboro Public Library 204 W Chestnut

Light and Power Companies

CAROLINA POWER & LIGHT CO, 134 W Walnut

Lime, Plaster and Cement

ROSE W P SUPPLY CO INC, N Center cor W Holly
WEIL H & BROS, 121-31 S Center

Lingeries

WEIL H & BROS, 121-31 S Center

Live Stock Dealers

EDGERTON CEDRIC E, 219 N Center
Hobbs John F 211 N Center
Hobbs John F Stock Yards 2105 N William
Monk T Archie 1515 N William
Sullivan J Lloyd 923 4th
Ward J Wm 207 N Center

Loans—Mortgage

Carolina Housing & Mortgage Co 107 Professional Bldg
Goldsboro Production Credit Assn 229 E Walnut
GOLDSBORO REALTY MANAGEMENT CORP, 107 Professional Bldg
Mortgage Service Corp 107 Professional Bldg
Peacock Frank L Jr 108 Professional Bldg
TATUM H W REALTY CO, 213 E Walnut

Locksmiths

Ham's Owen Key Shop 104 E Mulberry

Luggage Dealers

BELK-TYLER CO, 126-28 W Walnut
WEIL H & BROS, 121-31 S Center

DRINK Coca-Cola BOTTLED WITH PURE DEEP WELL WATER

BORDEN BRICK & TILE CO.

Manufacturers of
FACE BRICK — BUILDING TILE — COMMON BRICK
Branches at Durham, N. C., Sanford, N. C., Greensboro, N. C.
PHONE 641 BORDEN BLDG.

Lumber—Retail
Clinton Lumber Co W Elm nr Parker
GRIFFIN A T MFG CO, 601-11 N George
Perkins LaFayette U 1215 N William

Machinery Manufacturers
DEWEY BROS, 801 S George

Machinists
DEWEY BROS, 801 S George
MONTAGUE BROS, 201-07 N Georgia av

Manufacturers' Agents
DENMARK WALTER C (Advertising Novelties), 102 S John
Greene Engineering & Sales Co (steel) 215 Professional Bldg
Smith John P (adv novelties) 102 S John

Mattress Manufacturers
Goldsboro Mattress Co 1649 N William
Mebane-Royall Co 800 Greenleaf

● Mattresses
KINGSDOWN—Edwards & Jernigan Furniture Co Inc, 115 E Mulberry
SPRING-AIR—Edwards & Jernigan Furniture Co Inc, 115 E Mulberry

Meat Packers
Cozart Packing Co 141 N Center

Meats—Retail
Byrum's Meat Market 307 N John
COLE W H CO, 425 S George
ECONOMY GROCERY & MARKET, 150 S Center
JONES MARKET, 203 N John
OUTLAW EDW G, 519 S Slocumb
Sanitary Market 128 E Walnut
Sherard Amos M 105 N John
Tilley's Market 156 S Center
Yellow Front Market 134 S Center

Men's Furnishings
BELK-TYLER CO, 126-28 W Walnut
LEDER BROS, 127-29 W Walnut
POWELL'S, 118 S Center
WEIL H & BROS, 121-31 S Center

Midwives
Peacock Jennie © 1003 N James
Whitfield Malissa © 409 S Carolina
Wiggs M Emma © 1213 N John

● Milk Coolers
NORGE—Cedric E Edgerton, 219 N Center

Milk Dealers
HILLCREST DAIRY, E Ash extd, 1 mile beyond city limit

Mill Supplies
DEWEY BROS, 801 S George

Milliners
BELK-TYLER CO, 126-28 W Walnut
Hat Shoppe The 141 S Center
LEDER BROS, 127-29 W Walnut
WEIL H & BROS, 121-31 S Center

Millwork
GRIFFIN A T MFG CO, 601-11 N George

Monumental Work
McLamb Monument Co 416 Grantham

Morticians
HAMILTON'S FUNERAL HOME ©, 426 S James
LIGHTNER'S FUNERAL HOME ©, 403 S George
STANLEY-YELVERTON INC, 208 E Walnut

Motion Picture Theatres
Carolina Theatre 142 S Center
Paramount Theatre 139 S Center

● Motor Oil
AMOCO—W H Cole Co, 425 S George
AMOCO—Pate's City Service Station, 101 W Chestnut
CITIES SERVICE—City Oil Co, 618 N James
KENDALL—Parker Coal & Wood Co, 618 N James
KENDALL—Wayne Motor Co Inc, 101 E Ash
PENN-RICH—Langston Tire Co, 137 N Center
PENNZOIL—Wayne Motor Co Inc, 101 E Ash
QUAKER STATE—Overman's Service Station, 122 W Chestnut
SHELL—Overman's Service Station, 122 W Chestnut
SINCLAIR—Sonny Hobbs Service Station, 100 W Ash

Home-Owned Taxi -- Phone 1155 "WE NEVER SLEEP"

EDWARDS & JERNIGAN FURNITURE CO. *Inc.*

"GOOD FURNITURE AT RIGHT PRICES"
FRIGIDAIRE APPLIANCES

115 EAST MULBERRY ST. PHONE 1000

● Motor Oil contd

TEXACO—Anthony Wayne Service Station, 121 N James
TIOLENE—Pure Oil Co of the Carolinas Inc, 950 S George
WOLF'S HEAD—Matthews Motor Sales, 209 N Center

Motor Re-builders

MONTAGUE BROS, 201-07 N Georgia av

Music Teachers

Brown Daisy (piano) rear 302 S John
Goldsboro School of Music 114 W Mulberry
Pate Susie M Mrs (piano) 1113 E Walnut
Thompson Virginia K Mrs (piano) 201 S William

Music and Musical Instruments

Rackley Music Co 124 N John

● Neckwear—Men's

CHENEY—Belk-Tyler Co, 126-28 W Walnut

Neckwear—Men's—Retail

POWELL'S, 118 S Center

News Dealers—Retail

Harrell News Stand 105 N Center
McKenzie News Stand 124 S Center
Union News Co N Carolina cor Walnut

Newspapers

GOLDSBORO HERALD (weekly), 107 S John
GOLDSBORO NEWS-ARGUS (Daily), 116-18 N James
Godsboro Weeky Record 221 E Walnut
TRANSCRIPT & MESSENGER (Weekly), 116-18 N James

Notaries—Public

Brown Henry H bsmt Court Hse
Henley Thos A bsmt Court Hse
Miller Lucy L 143 S Center
Montague Julia E 201 N Georgia av
Porch Ida L Mrs 106 S Center
Porch Wm E bsmt Court Hse
Roberts Mildred E 233 E Walnut
Whitley Mabel S Mrs 229 E Walnut

Notions

COLE W H CO, 425 S George

Nurserymen

GOLDSBORO NURSERY THE, Raleigh hwy

Nurses—Graduate

Baddour Evelyn 502 E Chestnut
Beck Claytie 800 E Ash
Block Mary B Mrs 512 Pauline
Brewer Bessie W Mrs 305 Daisy
Bullock Vera G Mrs 319 E Vine
Bunn Bessie © 1107 N John
Bunn Ella © 421 School
Carlton Janie P Mrs 415 W Walnut
Cox Rowena N Mrs 909 4th
Creech Henrietta D Mrs 204 E Vine
Crone Bertha Mrs 605 Lionel
Gardner Edith 715 E Ash
Gore Hattie B Mrs 1308 Evergreen av
Markham Nellie 1110 E Mulberry
Marshburn Rachael Mrs 302 S Center
Martin Frances Mrs 600 E Walnut
McLamb Claire L Mrs 307 "A"
Newell Roella r State Hosp
Odom Janie M Mrs 108 N Kornegay
Peedin Ada 401 N William
Perry Mary L Mrs 400 N George
Simmons Esther © 1103 N John
Stanley Lena P Mrs 806 E Ash
Thompson Casey Mrs 1113 E Mulberry
Underwood Nellie © 1107 N John

Nurses—Practical

Anderson Lillie C Mrs 106 N Slocumb
Love Huldah S © r 310 Smith
Kornegay Annie 801 Isler
Lovett Mary B Mrs 913 Aycock
Mumford Neta Mrs 304 N William
Pike Fannie B Mrs 1101 Evergreen av
Reid Annie S 710 Park av
Stafford Carrie P Mrs 203 S Slocumb
Taylor Daisy 218 E Mulberry
Thomas Bessie 206 E Vine
Thomas Nora 206 E Vine
Thompson Laura Mrs 310 E Vine
Warren Daisy Mrs 105 S Georgia av

Nut Dealers—Wholesale

Ezzell T Dunn 305 Lionel

Oak Flooring—Dealers

GRIFFIN A T MFG CO, 601-11 N George

DRINK Coca-Cola BOTTLED WITH PURE DEEP WELL WATER

BE THRIFTY ——— SHOP AT

BELK-TYLER COMPANY

Goldsboro's Dominant Thrift Store

PHONE 1076-1077

Office Buildings
(See Buildings)

Office Equipment and Supplies
Holmes J Norwood 124 S James
Thomas Office Supply Co 110 W Walnut

● Oil Burners
ARCO-PETRO—Goldsboro Heating & Plumbing Co, 213 W Walnut
COLE'S—Edwards & Jernigan Furniture Co Inc, 115 E Mulberry
COLEMAN—Hub Hardware Co, 126 E Walnut
INTERNATIONAL—Edwards & Jernigan Furniture Co Inc, 115 E Mulberry
QUAKER—Edwards & Jernigan Furniture Co Inc, 115 E Mulberry
WILLIAMS OIL-O-MATIC—W O Mitcham & Co, 209 E Walnut

Oil Burners—Dealers
GOLDSBORO HEATING & PLUMBING SUPPLY CO, 213 W Walnut
MITCHAM W O & CO, 209 E Walnut

● Oil Stoves
NESCO—Edwards & Jernigan Furniture Co Inc, 115 E Mulberry
NEW PERFECTION—Edwards & Jernigan Furniture Co Inc, 115 E Mulberry
QUICK MEAL—Edwards & Jernigan Furniture Co Inc, 115 E Mulberry

Oil and Lubricant Dealers
AMERICAN OIL CO, Mt Olive hwy, 2 miles beyond city limit
CITY OIL CO, 618 N James
Edgerton Oil Co plant 1000 S George
Gulf Oil Corp 1000 S George
PURE OIL CO OF THE CAROLINAS INC, 950 S George
Sinclair Refining Co 105 E Beech
STANDARD OIL CO OF N J, 927 S George
Texas Co The 101 Grantham
Thompson-Wooten Oil Co 521 N John

Optometrists
Berke Edw 102 W Walnut
Spence Zeno B 1013-14 Bk of Wayne Bldg
Stenhouse Henry M 507-09 Borden Bldg

Osteopathic Physicians
Zealy Albert H 411 Borden Bldg

● Outboard Motors
ELTO—Hub Hardware Co, 126 E Walnut
EVINRUDE—Hub Hardware Co, 126 E Walnut

Overall Manufacturers
"K" OVERALL AND UNIFORM CO THE, 123 E Walnut

● Overshoes
HOOD—Belk-Tyler Co, 126-28 W Walnut
HOOD—H Weil & Bros, 121-31 S Center

Oysters and Sea Foods
COLE W H CO, 425 S George
JONES MARKET, 203 N John
OUTLAW EDW G, 519 S Slocumb

Paint Dealers—Retail
Goldsboro Paint Co 204 N Center
SMITH HARDWARE CO INC THE, 118-20 W Walnut
WEIL H & BROS, 121-31 S Center
Williams Paint & Supply Co 206 E Walnut

Paint Dealers—Wholesale
Carr Benj F 204 N Center

● Paints and Varnishes
CERTAIN-TEED—W P Rose Supply Co Inc, N Center cor W Holly
VALSPAR—Hub Hardware Co, 126 E Walnut

Painters and Decorators
Johnson John A 512 N Jackson
Pate Lloyd L 1015 E Walnut

Pajamas—Men's—Retail
POWELL'S, 118 S Center

Parks and Playgrounds
Herman Park, Park av cor Herman
Lightner Playground 913 Devereaux

Pasteurized Milk
HILLCREST DAIRY, E Ash extd, 1 mile beyond city limit

Patent Medicines—Retail
ROBINSON'S DRUG STORE, 143 S Center

Perennial Plants and Shrubs
GOLDSBORO NURSERY THE, Raleigh hwy

Home-Owned Taxi -- Phone 1155 "WE NEVER SLEEP"

MONTAGUE BROTHERS

COMPLETE AUTOMOTIVE SERVICE
BODY REBUILDING AND WRECKER SERVICE
DAY PHONE 812 NIGHT PHONE 209
(OPPOSITE R.R. UNION STATION)

● Phonograph Pick-Ups
RCA—George A Parker, 211 W Walnut

● Phonograph Records
DECCA—George A Parker, 211 W Walnut
RCA—George A Parker, 211 W Walnut

Phonograph Records—Retail
PARKER GEORGE A, 211 W Walnut

Photographers
Clement Studio The 305-09 Bk of Wayne Bldg
Flanigan Calvin A © 211 W Pine
Tar Heel Camera Shop 135½ S Center

Photographers' Supplies
BROWN DRUG CO, 133 E Walnut

Physicians and Surgeons
Benton Geo R Jr 613-16 Bk of Wayne Bldg
Best Deleon E 303-05 Professional Bldg
Bizzell M Edw 601-09 Bk of Wayne Bldg
Bizzell T Malcolm 611-12 Bk of Wayne Bldg
Bryant W Henry © 318 S George
Cobb Donnell B 604-08 Bk of Wayne Bldg
Cobb Wm H 604-08 Bk of Wayne Bldg
CRAWFORD W JENNINGS, 310-15 Bank of Wayne Bldg
Dale Grover C 913-14 Bk of Wayne Bldg
Dillard Clarence Jr © 315 E Spruce
Epstein Henry G 102 S James
Gordon Edmund T © 108 W Spruce
Harrell Leon J 1010-11 Bk of Wayne Bldg
Howard Corbett E 405-06 Bk of Wayne Bldg
Ivey Henry B 405-06 Bk of Wayne Bldg
Ivey & Howard Drs 405-06 Bk of Wayne Bldg
Miller Robt B 311-16 Borden Bldg
Person Hector M 116½ N John
Rose David J 613-16 Bk of Wayne Bldg
Smith Wm C 1009-11 Bk of Wayne Bldg
Smith Wm H 901-02 and 911-12 Bk of Wayne Bldg
Spicer Williams 812-13 Bk of Wayne Bldg
Strosnider Chas F 127 E Chestnut
Woodard Albert G 405-08 Borden Bldg
Zealy A Hazel Jr 311-16 Borden Bldg

Piano Tuners and Repairers
Clay Benj F © 439 E Elm

Piece Goods
EFIRD'S DEPARTMENT STORE, 122-24 W Walnut
LEDER BROS. 127-29 W Walnut

● Plaster
CERTAIN-TEED—W P Rose Supply Co Inc, N Center cor W Holly

Plastering Contractors
LOWRIMORE & HELMS, 810 Bank of Wayne Bldg

Plumbers
GOLDSBORO HEATING & PLUMBING SUPPLY CO, 213 W Walnut
Keen Matt L 228 N Center
MITCHAM W O & CO, 209 E Walnut

● Plumbing Fixtures
STANDARD—Goldsboro Heating & Plumbing Supply Co, 213 W Walnut

Plumbing Fixtures and Supplies—Dealers
GOLDSBORO HEATING & PLUMBING SUPPLY CO, 213 W Walnut

● Porch Furniture
HEILIG & MYERS, 115-17 E Walnut

Potted Plants
GOLDSBORO NURSERY THE, Raleigh hwy

Poultry Dealers
COLE W H CO, 425 S George
ECONOMY GROCERY & MARKET, 150 S Center
JONES MARKET, 203 N John
OUTLAW EDW G, 519 S Slocumb

Poultry and Game Breeders
Wayne Hatchery 108-10 E Mulberry

Power and Light Companies
CAROLINA POWER & LIGHT CO, 134 W Walnut

Prescription Druggists
GOLDSBORO DRUG CO, 101 N Center
ROBINSON'S DRUG STORE, 143 S Center
VINSON'S J T DRUG STORE, 138 W Walnut

DRINK Coca-Cola BOTTLED WITH PURE DEEP WELL WATER

PHONE 78

Carolina Sales & Realty Co.

E. P. LUPTON, Mgr.

COMPLETE REAL ESTATE SERVICE

114-15 PROF. BLDG.

NATIONAL ASSOCIATION OF REAL ESTATE BOARDS REALTORS ARE ACTIVE MEMBERS OF CONSTITUENT BOARDS

Printers—Commercial and Job

GOLDSBORO HERALD, 107 S John
Nash Printing Co 145 N Center

Produce Dealers—Retail

COLE W H CO, 425 S George
ECONOMY GROCERY & MARKET, 150 S Center
OUTLAW EDW G, 519 S Slocumb

Produce Dealers—Wholesale

Goldsboro Auction Produce Market 512 N John
Pate Dawson Co 905-09 S George

Property Management

CAROLINA SALES & REALTY CO, 114-15 Professional Bldg
PARKER JOE A and C W PEACOCK, 210 E Walnut
TATUM H W REALTY CO, 213 E Walnut

Public Accountants

SMITH NORBORNE G, 505 Borden Bldg

Publishers—City Directory

BALDWIN DIRECTORY CO INC, 125 Meeting, Charleston, S C

Publishers—Newspaper

GOLDSBORO PUBLISHING CO, 116-18 N James

Pumps and Water Systems

DEWEY BROS, 801 S George

Radiator Repairers—Automobile

MONTAGUE BROS, 201-07 N Georgia av

Radio Batteries

PARKER GEORGE A, 211 W Walnut

Radio Parts and Supplies

GOLDSBORO RADIO SERVICE, 209 W Walnut

Radio Repairers

Brown's Radio Service 601 E Ash
Croom Tyson © 317 Charles
GOLDSBORO RADIO SERVICE, 209 W Walnut
PARKER GEORGE A, 211 W Walnut
Signal Radio Supply225 N John

● Radio Sets

AMERICAN BOSCH—Edwards & Jernigan Furniture Co Inc, 115 E Mulberry
DETROLA—Edwards & Jernigan Furniture Co Inc, 115 E Mulberry
GENERAL ELECTRIC—Joseph's Electric Co Inc, 209 W Walnut
GOODYEAR—Goodyear Service, 151 N Center
MOTOROLA—Edwards & Jernigan Furniture Co Inc, 115 E Mulberry
PHILCO—Heilig & Meyers, 115-17 E Walnut
PHILCO—Hub Hardware Co, 126 E Walnut
RCA—George A Parker, 211 W Walnut
RCA-VICTOR—Cedric E Edgerton, 219 N Center
STEWART WARNER—Firestone Auto Supply & Service Stores, 236-38 N Center
WESTINGHOUSE—George A Parker, 211 W Walnut
ZENITH—Edwards & Jernigan Furniture Co Inc, 115 E Mulberry

Radio Sets—Retail

EDGERTON CEDRIC E, 219 N Center
FIRESTONE AUTO SUPPLY & SERVICE STORES, 236-38 N Center
HEILIG & MEYERS, 115-17 E Walnut
HUB HARDWARE CO, 126 E Walnut
PARKER GEORGE A, 211 W Walnut
WEIL H & BROS, 121-31 S Center

● Radio Tubes

RCA—George A Parker, 211 W Walnut

Railroad Passenger Stations

Union Station, N Carolina cor W Walnut

Railroads

Atlantic Coast Line Railroad Co passenger sta N Carolina cor Walnut, frt depot & yd ofc S John nr Cemetery
Atlantic & North Carolina Railroad Co passenger sta N Carolina cor Walnut, frt depot 100-04 E Beech
Southern Railway Co passenger sta N Carolina cor Walnut, frt depot 518 N James

● Ranges

UNIVERSAL—Edwards & Jernigan Furniture Co Inc, 115 E Mulberry

Home-Owned Taxi -- Phone 1155 "WE NEVER SLEEP"

Hotpoint
THE COMPLETE WASHER
You Can See The Difference!

"THE HOME OF HOTPOINT"
Joseph's Electric Co., Inc.
E. W. Osborne, Mgr.
Ranges, REFRIGERATORS, WATER HEATERS, DISH WASHERS. ELECTRIC KITCHENS
209 W. WALNUT PHONE 1314

Ranges—Dealers

HUB HARDWARE CO, 126 E Walnut

Real Estate

BORDEN BROS, 505 Borden Bldg
Campbell Edw R 408 N James
CAROLINA SALES & REALTY CO, 114-15 Professional Bldg
CRAWFORD-NORWOOD CO INC, 102 W Walnut
GOLDSBORO REALTY MANAGEMENT CORP, 107 Professional Bldg

Goldsboro Realty Management Corp.
Real Estate — Mortgage Loans
F. H. A. Loans
Phone 1085 **Prof. Bldg.**

Kennedy Henry B 108 N George
Martin Claude H 207 W Chestnut
McClure Wlm E 112 Professional Bldg
PARKER JOE A and C W PEACOCK, 210 E Walnut

Joe A. Parker—C. W. Peacock
A Complete Real Estate Service
Rentals — Insurance
210 E. Walnut **Phone 1234**

Peacock Walter L 16-18 Handley Bldg
Pearson Loren E 104-05 Professional Bldg
TATUM H W REALTY CO, 213 E Walnut

Realtors

CAROLINA SALES & REALTY CO, 114-15 Professional Bldg

● Refrigerators—Electric

FRIGIDAIRE—Edwards & Jernigan Furniture Co Inc, 115 E Mulberry
UNIVERSAL—Edwards & Jernigan Furniture Co Inc, 115 E Mulberry

Rental Agents

CRAWFORD-NORWOOD CO INC, 102 W Walnut
GOLDSBORO REALTY MANAGEMENT CORP, 107 Professional Bldg
PARKER JOE A and C W PEACOCK, 210 E Walnut

Restaurants and Lunch Rooms

A & T Coffee Shop 112 E Walnut
Allen Jas © 601 E Spruce
American Barbecue Cafe 120 E Walnut
B B's Place © 415 E Elm
Blue Bird Cafe © 903 N John
Broadway Sandwich Shop © 319-a S James
Central Lunch 103 N Center
COLE W H CO, 425 S George
Coley's Miss Dining Room 201 S Center
Craig David Jr © 419 E Spruce
Croom Marcella © 808 Crawford
Crystal Cafe 226 N Center
Daniels Barbecue 103 N John
Earl's Place © 900 N John
Ellis Place 128 S Center
Foster Mary S © 321-a S James
Friendly Tavern 100 W Walnut
Goldsboro Cafe 120 N John
Green Gables 2109 N William
HOTEL GOLDSBORO DINING ROOM, 106 S Center
Hotel Goldsboro Tavern 108 S Center
Interstate Restaurant 106-08 S John
Johnson Minnie © 418 S James
Kirby's Place 700 N William
Kornegay Jethro © 900 Devereaux
Little Savoy Cafe © 1009 N James
McBride Sandwich Shop The 130 S Center
Oak Heights Lunch Room 304 Grantham
Owl Lunch 115 E Ash
Parker Elijah L © 916 S George
Raynor's Hot Dog Stand 104½ E Mulberry
Smith Jesse 809 E Elm
Smith Robt © 305 S James
Stith's Lunch Room 118 E Mulberry
Washington Nancy © 902 N John
Wayne Cafe 214 E Walnut
Williams Cafe 416 W Walnut

● Robes—Men's

ROYAL—Powell's, 118 S Center

● Roofing

BIRD & SON—A T Griffin Mfg Co, 601-11 N George
CERTAIN-TEED—W P Rose Supply Co Inc, N Center cor W Holly

DRINK Coca-Cola BOTTLED WITH PURE DEEP WELL WATER

BE THRIFTY ——— SHOP AT

BELK-TYLER COMPANY

Goldsboro's Dominant Thrift Store

PHONE 1076-1077

Roofing Dealers

GRIFFIN A T MFG CO, 601-11 N George
ROSE W P SUPPLY CO INC, N Center cor Holly
SMITH HARDWARE CO INC THE, 118-20 W Walnut
WEIL H & BROS, 121-31 S Center
WILLIAMS SHEET METAL WORKS, 225 E Walnut

● Rubber Boots

GOODRICH—Langston Tire Co, 137 N Center

Rug Cleaners

GOLDSBORO DRY CLEANERS, LAUNDRY & HATTERS, 136 S Center
GOLDWAYNE LAUNDRY & DRY CLEANERS, 138 S Center
WHITE WAY LAUNDRY & DRY CLEANERS INC, 303 N Leslie

● Rugs

BELK-TYLER CO, 126-28 W Walnut

Sand and Gravel Dealers

GOLDSBORO SAND CO, Mt Olive hwy, 2 miles bey city limit
ROSE W P SUPPLY CO INC, N Center cor W Holly

Sandwich Makers

Allen Myrtle E Mrs 1010 E Mulberry

Sanitariums

Whispering Cedars Rest Home 1113 E Mulberry

Savings and Loan Associations

Citizens Building & Loan Assn 102 W Walnut
GOLDSBORO BUILDING & LOAN ASSN, 116 E Walnut

Saw Mills—Dealers

DEWEY BROS, 801 S George

Scale Dealers

Malpass W H & Sons 217 W Holly

Schools—Parochial

ST MARY'S CATHOLIC SCHOOL, 205 N William

Schools—Public

Dillard High School © 420 W Elm vocational dept 322 same
East End School © 801 Poplar
Goldsboro High School 901 E Beech
Greenleaf Primary School © 1220 N John
School Street School © 415 S Virginia
Virginia Street School 300 N Virginia
Walnut Street School 508 E Walnut
William Street School 310-412 N William

Scrap Iron and Metal

GOLDSBORO IRON & METAL CO, 801 N John

Screens—Door and Window

GRIFFIN A T MFG CO, 601-11 N George

Sea Food Dealers

ECONOMY GROCERY & MARKET, 150 S Center
JONES MARKET, 203 N John
OUTLAW EDW G, 519 S Slocumb
Vicks Sea Food Market 805½ E Walnut

Seed Dealers

Goldsboro Seed Co 219 N John
WEIL H & BROS, 121-31 S Center

Service Stations

Anderson's Service Station 518 E Elm
'BACCO BELT SERVICE STATION, 300 E Ash
Ball Park Service Station 1601 E Ash
Boyette's Wm H 519 E Elm
Carter Pinckney C 1200 S Slocumb
COLE W H CO, 425 S George
Colonial Service Station 120 E Ash
Cotton's Service Station 801 N George
Court Square Service Station 3001 E Walnut
Culbreth Jarvis A 1101 Snow Hill
Davis Wm 1624 N William
Dumas Service Station 903 S George
Edwards Herbert 500 N George
Edwards & Crumpler 101 W Ash
En-Cee-Cue Service Station 1527 E Ash
Farfour Leslie A 120 N James

FIRESTONE AUTO SUPPLY & SERVICE STORES, 236-38 N Center

Flowers Paul W 804 S George
Garris Service Station 301 N John
Georgetown Service Station 833 Snow Hill
Grantham Service Station 201 N Center

Home-Owned Taxi -- Phone 1155 "WE NEVER SLEEP"

"THE AWNING MAN"

WILLIAMS SHEET METAL WORKS

HEADQUARTERS FOR "LENNOX" AIR CONDITIONING AND HEATING EQUIPMENT

PHONE 1157 225 E. WALNUT

Service Stations contd

Greyhound Oil Co Service Station 110 E Ash
Griffin Lloyd 500 S George
HOBBS SONNY SERVICE STATION, 100 W Ash
Hood Thos J 201 N James
Layton Chas R Jr 601 N John
Malpass Chas 1101 N William
Midway Service Station 2205 N William
Nunn's Service Station 414 S John
Oak Heights Service Station 719 N George
Orton Garry V 701 N William
OVERMAN'S SERVICE STATION, 122 W Chestnut
Owl The 115 E Ash
PATE'S CITY SERVICE STATION, 101 W Chestnut
Phillips Esso Station 900 E Ash
Pittman Service Station 300 N William
Pure Oil Service Station 135 N John
Pure Oil Service Station The 519 E Ash
Rose Hubert R, Mt Olive hwy RD 1
Shorty's Place 1501 N William
Talton W Bryant 1929 N William
WAYNE ANTHONY SERVICE STATION, 121 N James
Wiggs Ossie W 605 W Ash

Sewing Machine Dealers

Singer Sewing Machine Co 127 E Walnut

Sheet Metal Workers

Cason J Albert 223 N John
Sammeth Lewis R 115 S Virginia
WILLIAMS SHEET METAL WORKS, 225 E Walnut

● Sheets

CANNON—Belk-Tyler Co, 126-28 W Walnut
WAMSUTTA—H Weil & Bros, 121-31 S Center

Shingle Manufacturers and Dealers

GRIFFIN A T MFG CO, 601-11 N George

● Shirts—Men's

AETNA—Belk-Tyler Co, 126-28 W Walnut
ARROW—H Weil & Bros, 121-31 S Center
ESSLEY—H Weil & Bros, 121-31 S Center
FRUIT OF THE LOOM—Belk-Tyler Co, 126-28 W Walnut
VAN HUESEN—Leder Bros, 127-29 W Walnut
WILSON BROS—Powell's, 118 S Center

Shirts—Men's—Retail

POWELL'S, 118 S Center

● Shoe Appliances

DR SCHOLL—H Weil & Bros, 121-31 S Center

Shoe Dealers—Retail

Brown Buster Shoe Co 212 Professional Bldg
Connies Shoe Store 121 W Walnut
KADIS, 123 E Walnut
Kinney G R Co 119 W Walnut
LEDER BROS, 127-29 W Walnut
Merit Shoe Co Inc 107 W Walnut
PARROTT'S SHOE STORE, 106 W Walnut
Thompson Shoe Store Inc 150 S Center
WEIL H & BROS, 121-31 S Center

Shoe Repairers

Brown's Shoe Shop © 117 W Pine
Carolina Shoe Rebuilders 108 W Walnut
Jinnette's Shoe Shop 118½ E Mulberry
McCray David © 612 Griffin
Oliver J Wm © 315½ Denmark
Red Front Shoe Shop 143 N Center
Wilson's Shoe Shop 218 N John
Womble's Electric Shoe Shop 118 E Mulberry
Wooten Ernest W © 302 N John

● Shoes—Children's

GREAT SCOTT—Parrott's Shoe Store, 106 W Walnut
PILLO-FUT—Parrott's Shoe Store, 106 W Walnut
POLL PARROT—Belk-Tyler Co, 126-28 W Walnut

● Shoes—Men's

BOSTONIAN—H Weil & Bros, 121-31 S Center
FLORSHEIM—H Weil & Bros, 121-31 S Center
FORTUNE—Leder Bros, 127-29 W Walnut
FREEMAN—Parrott's Shoe Store, 106 W Walnut
FRIENDLY—H Weil & Bros, 121-31 S Center
NETTLETON—H Weil & Bros, 121-31 S Center
NUNN-BUSH—Parrott's Shoe Store, 106 W Walnut

DRINK Coca-Cola BOTTLED WITH PURE DEEP WELL WATER

"WHERE CLEANING IS AN ART"

Paramount Cleaners OPPOSITE COURT HOUSE

DRY CLEANERS — ALTERATIONS — HATTERS

PHONE 1212 GOLDSBORO, N. C.

● Shoes—Men's contd

STAR BRAND—Belk-Tyler Co, 126-28 W Walnut
WEYENBERG—Belk-Tyler Co, 126-28 W Walnut

● Shoes—Women's

AIR STEP—Leder Bros, 127-29 W Walnut
BROWN-BILT—Leder Bros, 127-29 W Walnut
ENDICOTT JOHNSON—Kadis, 123 E Walnut
FOOT REST—Belk-Tyler Co, 126-28 W Walnut
MODERN MISS—Belk-Tyler Co, 126-28 W Walnut
NATURAL BRIDGE—Belk-Tyler Co, 126-28 W Walnut
NATURAL BRIDGE—Kadis, 128 E Walnut
PROPER TRED—Parrott's Shoe Store, 106 W Walnut
RED CROSS—Parrott's Shoe Store, 106 W Walnut
RHYTHM STEP—Parrott's Shoe Store, 106 W Walnut
SELBY ARCH PRESERVER—H Weil & Bros, 121-31 S Center
SELBY STYL-EEZ—H Weil & Bros, 121-31 S Center
SWEETHEART—Belk-Tyler Co, 126-28 W Walnut
TRU-POIS—H Weil & Bros, 121-31 S Center

Shrubs and Evergreens

GOLDSBORO NURSERY THE, Raleigh hwy

Sign Painters and Manufacturers

Darden John K © 308 W Pine
Kornegay Sign Co 105½ N Center

● Silk Piece Goods

TALK-OF-THE-TOWN—Belk-Tyler Co, 126-28 W Walnut

● Silverware t

ALVIN—Barr's Jewelry Store, 104 S Center
COMMUNITY—Barr's Jewelry Store, 104 S Center
GORHAM—Giddens Jewelry Store, 135 S Center
KIRK—Giddens Jewelry Store, 135 S Center
STIEFF—Barr's Jewelry Store, 104 S Center
TOWLE—Giddens Jewelry Store, 135 S Center
WILLIAM ROGERS—Barr's Jewelry Store, 104 S Center

Silverware—Retail

BARR'S JEWELRY STORE, 104 S Center
GIDDENS JEWELRY STORE, 135 S Center
ROGERS CREDIT JEWELERS, 109 S Center

Societies

Boy Scouts of America 239-41 E Walnut
Bryant-Best Post No 215 American Legion © 312 S James
Friendly Brothers Lodge IOOF © 404 S George
Girl Scouts of America 239-41 E Walnut
Goldsboro Chapter No 29 RAM 204 N William
Goldsboro Commandery No 26 KT 204 N William
Goldsboro Council No 39 Jr OUAM 121 N John
Goldsboro Encampment No 17 IOOF 121 N John
Goldsboro Lodge No 139 BPOE 105 E Chestnut
Goldsboro Lodge No 634 AF&AM 204 N William
Goldsboro Lodge No 661 LORM 102 W Walnut
Home Lodge No 106 Order of Rebekahs 121 N John
Neuse Lodge No 6 IOOF 121 N John
Ruffin Lodge No 6 KofP 123 E Mulberry
Travelers' Aid Society 239-41 E Walnut
Wayne Lodge No 112 AF&AM 204 N William
Wayne Post No 11 American Legion 239-41 E Walnut

Soda and Luncheon Service

GOLDSBORO DRUG CO, 101 N Center

● Soft Drinks

COCA-COLA—Barnes-Harrell-Rawlings Co Inc, bottlers 110-12 W Mulberry

Home-Owned Taxi -- Phone 1155 "WE NEVER SLEEP"

W. O. MITCHAM COMPANY

PLUMBING — HEATING — OIL BURNERS
AIR CONDITIONING — STOKERS

209 E. WALNUT ST. PHONE 607

Soft Drinks—Retail
Chatman Herbert © 915 Seaboard
Harper Carlie T 718 Bryan
Harrell Columbus W 501 S Center
Moore Clarence © 612 W Pine

● **Spark Plugs**
AUTO-LITE—Overman's Service Station, 122 W Chestnut

Speedometer Service
MONTAGUE BROS, 201-07 N Georgia av

Sporting Goods—Dealers
HUB HARDWARE CO, 126 E Walnut
SMITH HARDWARE CO INC THE, 118-20 W Walnut

Sports Wear
POWELL'S, 118 S Center

Stationers—Retail
Goldsboro Book Store 117 S Center

Steel Fabricators
Bethlehem Fabricators Inc 215 Professional Bldg

Stenographers—Public
Miller Lucy L 143 S Center

Store Front Contractors
TAYLOR EDW F, 501-02 Bank of Wayne Bldg

● **Stoves and Ranges**
UNIVERSAL—Heilig & Meyers, 115-17 E Walnut

Stoves and Ranges—Dealers
EDWARDS & JERNIGAN FURNITURE CO INC, 115 E Mulberry
HEILIG & MEYERS, 115-17 E Walnut
HOME FURNITURE CO, 118 N John
SMITH HARDWARE CO INC THE, 118-20 W Walnut
WINSTEAD FURNITURE CO, 207 N John

Surgical Supplies
BROWN DRUG CO, 133 E Walnut
GOLDSBORO DRUG CO, 101 N Center
VINSON'S J T DRUG STORE, 138 W Walnut

● **Sweaters—Men's and Boys'**
BRADLEY—H Weil & Bros, 121-31 S Center

Tailors
Moye John E 104 W Walnut
Spears Lucille Mrs 108 E Elm
VICTORY TAILORS & DRY CLEANING CO, 807 N George

Taxicab Service
HOME OWNED TAXI, 120 E Ash
Moses Leroy 911 Devereaux
Moses Thedy 911 Devereaux
Savage Taxi 114 E Mulberry
STROP TAXI CO, Union Bus Station, 106-08 S John

Telegraph Companies
Postal Telegraph-Cable Co 148 S Center
Western Union Telegraph Co 114 S Center

Telephone Companies
SOUTHERN BELL TELEPHONE & TELEGRAPH CO, 110 S John

● **Terra Cotta Pipe**
POMONA—W P Rose Supply Co Inc, N Center cor W Holly

Tile Manufacturers
BORDEN BRICK & TILE CO, Office 511-17 Borden Bldg, Plant Mt Olive hwy 2 miles beyond city limit

Tire Dealers—Wholesale
PURE OIL CO OF THE CAROLINAS INC, 950 S George

Tire Dealers and Repairers
'BACCO BELT SERVICE STATION, 300 E Ash
COLE W H CO, 425 S George
FIRESTONE AUTO SUPPLY & SERVICE STORES, 236-38 N Center
GOODYEAR SERVICE, 151 N Center
HANDLEY MOTOR CO INC, 230-36 N John
HOBBS SONNY SERVICE STATION, 100 W Ash
LANGSTON TIRE CO, 137 N Center
OVERMAN'S SERVICE STATION, 122 W Chestnut
PATE'S CITY SERVICE STATION, 101 W Chestnut

DRINK Coca-Cola BOTTLED WITH PURE DEEP WELL WATER

BE THRIFTY ——— SHOP AT

BELK-TYLER COMPANY

Goldsboro's Dominant Thrift Store

PHONE 1076-1077

Tire Dealers & Repairers contd

Thompson Retreading Co 203 E Ash
WAYNE ANTHONY SERVICE STATION, 121 N James
WAYNE TIRE CO INC, 201-03 N Center

Tire Re-treading

FIRESTONE AUTO SUPPLY & SERVICE STORES, 236-38 N Center

● **Tires**

ATLAS—Standard Oil Co of N J, 927 S George
CENTURY—Matthews Motor Sales, 209 N Center
DUNLOP—Handley Motor Co Inc, 230-36 N John
FIRESTONE—'Bacco Belt Service Station, 300 E Ash
FIRESTONE—Firestone Auto Supply & Service Station, 236-38 N Center
FIRESTONE—Sonny Hobbs Service Station, 100 W Ash
FIRESTONE—Anthony Wayne Service Station, 121 N James
GATES—Anthony Wayne Service Station, 121 N James
GOODRICH—Langston Tire Co, 137 N Center
GOODRICH—Pate's City Service Station, 101 W Chestnut
GOODYEAR—Goodyear Service, 151 N Center
GOODYEAR—Handley Motor Co Inc, 230-36 N John
KELLY SPRINGFIELD—Overman's Service Station, 122 W Chestnut
SIEBERLING—W H Cole Co, 425 S George
U S—Wayne Tire Co Inc, 201-03 N Center
YALE—Pure Oil Co of the Carolinas Inc, 950 S George

Tobacco Leaf—Brokers and Dealers

Bradsher Arth L 511 Bk of Wayne Bldg
Export Leaf Tobacco Co 115 Grantham
Taylor J P Co Inc 712-20 N Center
Vaughan G F Tobacco Co 722 N William
Wallbrook Tobacco Co Inc 115 Grantham

Tobacco Graders

Carlton's Tobacco Grading House 206 Atlantic av

Tobacco Warehouses

Baines Warehouse 512 N John
Bell's Warehouse 600 N John
Planters Warehouse 704 N William

Towel and Linen Supply

Southern Towel Supply Co Inc 138 S Center

● **Towels**

CANNON—H Weil & Bros, 121-31 S Center
MARTEX—H Weil & Bros, 121-31 S Center

● **Tractor Tires**

FIRESTONE—Firestone Auto Supply & Service Stores, 236-38 N Center

Trailer Manufacturers

Truehauf Trailer Sales Co 131-33 N John

Transfer Companies

STROP TAXI CO, Union Bus Station, 106-08 S John

Transportation—Freight—Motor

Capital Coast Express 207 E Ash
Griffin Lloyd 200 Lee
Motor Express Terminal 207 E Ash
Thurston Motor Lines 207 E Ash

Transportation—Taxicab

STROP TAXI CO, Union Bus Station, 106-08 S John

Tree Surgery

GOLDSBORO NURSERY THE, Raleigh hwy

● **Trucks**

DODGE—Handley Motor Co Inc, 230-36 N John
PLYMOUTH—Handley Motor Co Inc, 230-36 N John

Trusses

ROBINSON'S DRUG STORE, 143 S Center

Trust Companies

BRANCH BANKING & TRUST CO, 200 E Walnut

Typewriter Dealers

Worley Typewriter Exchange 107 E Mulberry

Home-Owned Taxi -- Phone 1155 "WE NEVER SLEEP"

LOWRIMORE & HELMS

GENERAL CONTRACTORS

810 BANK OF WAYNE BLDG. PHONE 70

P. O. BOX 235

Undertakers

Guess Jas Funeral Home © 314 S James
HAMILTON'S FUNERAL HOME ©, 426 S James
LIGHTNER'S FUNERAL HOME ©, 403 S George
Palace Funeral Home 211 E Mulberry
Seymour Funeral Home 107 W Chestnut
STANLEY-YELVERTON INC, 208 E Walnut

● **Underwear—Men's**

DUOFOLD—H Weil & Bros, 121-31 S Center
MUNSINGWEAR—H Weil & Bros, 121-31 S Center
VARSITY—H Weil & Bros, 121-31 S Center

● **Underwear—Women's**

MUNSINGWEAR—H Weil & Bros, 121-31 S Center
VAN RAALTE—H Weil & Bros, 121-31 S Center

Upholsterers

Duke Oscar G 158 S James

Urology

CRAWFORD WM J, 310-15 Bank of Wayne Bldg

Vegetables—Retail

ECONOMY GROCERY & MARKET, 150 S Center
JONES MARKET, 203 N John
OUTLAW EDW G, 519 S Slocumb

● **Venetian Blinds**

COLUMBIA—Belk-Tyler Co, 126-28 W Walnut
KIRSCH—H Weil & Bros, 121-31 S Center

Venetian Blinds—Dealers

EDWARDS & JERNIGAN FURNITURE CO INC, 115 E Mulberry

Veterinarians

Monk T Archie 1515 N William

● **Wall Board**

UPSON—A T Griffin Mfg Co, 601-11 N George

Wall Board—Dealers

GRIFFIN A T MFG CO, 601-11 N George

Wall Paper—Dealers

WEIL H & BROS, 121-31 S Center

Warehouses—Storage

Farmers Cotton Storage & Warehousing Co Inc 801 N James
Goldsboro Storage & Warehouse Co 109 E Vine
Wayne Bonded Warehouse 801 N James

Washing Machine Dealers

HUB HARDWARE CO, 126 E Walnut
PARKER GEORGE A, 211 W Walnut

● **Washing Machines**

EASY—Hub Hardware Co, 126 E Walnut

Waste Material—Dealers

GOLDSBORO IRON & METAL CO, 801 N John

Watch and Jewelry Repairers

BARR'S JEWELRY STORE, 104 S Center
Bivens W Add 404 E Holly
Blackmon Hugh 226 N John
Cohn Leo 203 W Walnut
GIDDENS JEWELRY STORE, 135 S Center
ROGERS CREDIT JEWELERS, 109 S Center

● **Watches**

BULOVA—Barr's Jewelry Store, 104 S Center
ELGIN—Barr's Jewelry Store, 104 S Center
ELGIN—Giddens Jewelry Store, 135 S Center
HAMILTON—Barr's Jewelry Store, 104 S Center
HAMILTON—Giddens Jewelry Store, 135 S Center
HELBROS—Barr's Jewelry Store, 104 S Center
LONGINE—Barr's Jewelry Store, 104 S Center
WITTNAUER—Barr's Jewelry Store, 104 S Center

● **Water Coolers**

WESTINGHOUSE—George A Parker, 211 W Walnut

DRINK Coca-Cola BOTTLED WITH PURE DEEP WELL WATER

"EVERY HOUSE NEEDS WESTINGHOUSE"

GEORGE A. PARKER

KITCHEN PROVEN ELECTRICAL APPLIANCES

211 W. WALNUT PHONE 1434

Water Coolers—Dealers
PARKER GEORGE A, 211 W Walnut

● **Water Heaters**
FRIGIDAIRE—Edwards & Jernigan Furniture Co Inc, 115 E Mulberry
HOT POINT—Joseph's Electric Co Inc, 209 W Walnut
WESTINGHOUSE—George A Parker, 211 W Walnut

● **Water Heaters—Oil Burning**
NORGE—Cedric E Edgerton, 219 N Center

Water Heaters—Retail
JOSEPH'S ELECTRIC CO INC, 209 W Walnut
PARKER GEORGE A, 211 W Walnut

Wedding Decorations—Floral
GOLDSBORO NURSERY THE, Raleigh hwy

Welders and Brazers
DEWEY BROS, 801 S George

● **Window Shades**
COLUMBIA—Belk-Tyler Co, 126-28 W Walnut

Window Shades—Dealers
WEIL H & BROS, 121-31 S Center

Women's and Children's Shoes
PARROTT'S SHOE STORE, 106 W Walnut

Women's & Misses' Clothing
WEIL H & BROS, 121-31 S Center

Wood Dealers—Retail
COLE W H CO, 425 S George
GRIFFIN W H & SON, 601 S John
House Lela T Mrs 1902 N William
Isler Chas © 401 Creech
MOYE HENRY L, 1000 N George
PARKER COAL & WOOD CO, 618 N James
Smith Wm © 918 Seaboard
VINSON JAS A, S Center nr Elm
Watson Rufus © 512 Eason

Work Clothing
BELK-TYLER CO, 126-28 W Walnut
KADIS, 123 E Walnut
LEDER BROS, 127-29 W Walnut

Yarn Manufacturers
Borden Mfg Co 801 N William

Home-Owned Taxi -- Phone 1155 "WE NEVER SLEEP"

W. R. GURLEY

GENERAL CONTRACTOR

"NO JOB TOO LARGE — NONE TOO SMALL"

GRANTHAM COR. VIRGINIA GOLDSBORO, N. C.

SELL YOUR MERCHANDISE THROUGH

Goldsboro City Directory

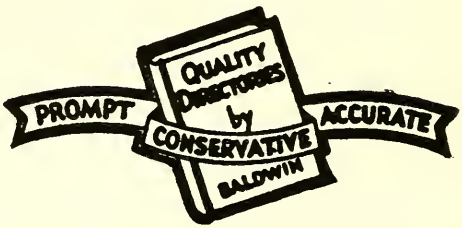

Published by

Baldwin Directory Co., Inc.

125 MEETING STREET CHARLESTON, S. C.

DRINK Coca-Cola BOTTLED WITH PURE DEEP WELL WATER

BE THRIFTY ——— SHOP AT

BELK-TYLER COMPANY

Goldsboro's Dominant Thrift Store

PHONE 1076-1077

BALDWIN'S

GOLDSBORO

NORTH CAROLINA

NUMERICAL TELEPHONE DIRECTORY

1938

Containing a list of telephone subscribers arranged in numerical sequence. The information listed was obtained by a house-to-house canvass and is offered for the convenience of subscribers to the City Directory. Since telephone numbers change rapidly, it is suggested that persons using this list refer to the latest edition of the regular telephone directory issued by the local telephone company in order to verify the information contained herein

Copyright 1938 by Baldwin Directory Co., Inc., Charleston, S. C.

1 Gboro Drug Co Inc
2 Gboro Milling Co Inc
3 Royall Furn Co Inc
4 Elks Club
5 O'Berry Thos (ins)
6 O'Berry Thos
7 Dortch Hugh (lawyer)
8 Waters Drug Store
9 Same
11 Pate-Dawson Co
12 Smith W H (phys)
13 Griffin's Cash Gro
14 Ry Exp Agcy Inc
15 Zealy A H Jr
16 Sou Ry Co (frt sta)
17 Langston, Allen & Taylor
18 Parker F P Jr (lawyer)
20 Best C G (lawyer)
21 Best D E (phys)
23 Andrews Drug Co
24 Harrell L J (phys)
25 Goldwayne Lndry & Dry Clnrs
26 Same
27 Humphrey E A & Ambrose
28 Dickinson & Bland
29 Carolina Theatre
30 Dewey Bros (ofc)
31 Nash Prntg Co
32 Berkeley S B (lawyer)
33 Rose W P Sup Co Inc
34 Paramount Theatre
35 Rose D J (surg)
36 Hobbs Sonny Service Sta
37 Strosnider C T (phys)
38 Bud's Place
39 Keen M L (plmbr)
40 Cash Coal Co
41 Borden F K
42 Weil Leslie
43 Western Union Teleg Co

Home-Owned Taxi -- Phone 1155 "WE NEVER SLEEP"

ACROSS THE YEARS *JEWELRY* THIS WILL ENDURE
"THE GIFT IDEAL"

BARRS JEWELRY STORE

EXPERT WATCH REPAIRING
PHONE 1354 Tom A. Early, Manager HOTEL GOLDSBORO BLDG.

44 Johnson J N (dentist)
45 Wayne Ice & Coal Co Inc
46 Dortch Elec
47 Griffin W H & Son
48 Same
49 Bizzell W L
50 Daughtry G W (gro)
51 Carolina Power & Light Co
52 Same
53 G'boro Storage & Whse Co
54 G'boro Ins & Realty Co
56 City Supt of Schs
William Street Sch
58 Thornton R I Co
59 Gboro Dry Clnrs Lndry & Hatters (plant)
61 A C L RR Co (chf clk)
62 A C L RR Co (frt ofc)
63 Tide Water Power Co
64 Slocumb Annie D Mrs
65 Strosnider C F
66 Loving T A & Co
67 Colonial Ice Co
68 Weil's Fertilizer Wks
69 Pate's City Service Sta
70 Lowrimore & Helms
72 Shrago A M & Sons
73 Thomson J F (lawyer)
74 Cohen's
75 Moye H L (coal)
77 Ehringhaus, Royall, Gosney & Smith
78 Carolina Sls & Realty Co
79 Bizzell T M (phys)
80 Ash Cash Gro
81 Same
82 Edgerton A H
85 A C L RR Co (yd ofc)
86 Ethridge T C & Sons Co
87 Graham Mary B Mrs
88 Griffin Mtr Co
89 Crawford Mary L
90 Smith Hdw Co Inc The
91 Bizzell T M
92 Farmers Cotton Storage & Whse
93 Langston Tire Co
94 Cobb D B (phys)
95 Edgerton J M (agrl implts)
96 Cinderella Beauty Shoppe
97 Gillikin U M (fish)
98 Hinson J Z (gro)
99 Am Oil Co
Gboro Sand Co
100 Jeffreys & Sons
101 Smith J A (gro)
102 Pearson L E (ins)
103 County Sheriff
105 Leggetts Garage
106 Gaskill J T
107 Shaver Battery Co
108 Oettinger Adolph
109 Jeffreys & Sons (feed)
111 Crowson Esther M Mrs
112 Kelly E P
113 Griffin A T Mfg Co
114 County Tax Collr
115 Thompson B G (genl mdse)
116 City Mgr
City Water Dept
117 Live Wire Elec Co
118-R Bumgarner J H
119-W Crone Bertha Mrs
120 Gboro Chamber of Commerce
121 Wayne Agrl Wks Inc
122 Isaacs Jos Furn Store
123 Perkins Mtr Parts
124 Gboro Weekly Record
125 Harrell L J
126 Parker's Gro
127 Wayne Natl Bk Receiver
128 Griffin W H Jr
129 U S P O
130 Singer Sewing Mach Co
131 Lewis B R
132 Shrago A M
133 Equitable Life Assurance Soc
134 Hood System Industrial Bk
135 Dees W A (lawyer)
136 City Fire Dept
137-R State Hosp at Gboro (business mgr)
137-W State Hosp at Gboro
138-J Linville W C Dr
138-W Linville W C Dr (ofc)
141 Dortch Hugh
142 Davis Ann Shoppe
144 Matthews Mtr Sls
145 Smith C G
146 Gboro Production Credit Assn
147 White Way Lndry & Dry Clnrs
148 Same
149 Vinson J A (coal)
150 Same
151 Atlas Plywood Corp
152 Same
153 Parker Coal & Wood Co
154 City Oil Co
155 Jackson Drug Co
156 Glasgow-Allison Co Inc
157 Gboro Heating & Plmbg Sup Co

DRINK Coca-Cola BOTTLED WITH PURE DEEP WELL WATER

BORDEN BRICK & TILE CO.
Manufacturers of
FACE BRICK — BUILDING TILE — COMMON BRICK
Branches at Durham, N. C., Sanford, N. C., Greensboro, N. C.
PHONE 641 BORDEN BLDG.

158 Sou Towel Sup Co Inc
159 Claytor Bessie N Ins Agcy
160 Bedford Bros Cash Gro
161 Crocker N E
162-J Sou Cotton Oil Co The (mill supt)
162-W Sou Cotton Oil Co The (mill ofc)
163 City Mayor
City Police Dept
City Electn
164 City Tax Collr
166 Hicks Drug Store
167 Hub Hdw Co
168 Vinson's J T Drug Store
169 Continental Life Ins Co
170 Cash Drug Co
171 Zealy A H (osteo)
172 Thompson B G
173 Gboro Candy Kitchen
175 Parker F O (lawyer)
176 Cotton's Service Sta
177 Economy Gro & Mkt
178 Same
179 Lupton-Smith Mtr Co Inc
180 Dale G C (phys)
181 Crawford Norwood Co Inc
182 Terminal Hotel
183 Avery C M (ins)
184 Thomas C M
185 Dortch H P
187 Porters Beauty Shop
188 Pike J D Mtr Co
190 Spicer John
191 Kelly's Beauty Shop
192-J Starr S A
192-W Gboro Floral Co Inc
193 Best W H (genl mdse)
194 Musgrave I R (feeds)
195 Edwards & Crumpler
196 Sou Cotton Oil Co The (ofc)
198 Efird's Dept Store
199 Borden Bros
Smith N G (accnt)
200 Borden Mfg Co
202 Edwards N A
203-W Adams Blanche Mrs
204 Weil Mina Mrs
205 Giddens Mary E
206 St Paul Methodist Ch
207 Taylor J P Co Inc
208-W Sanford A L
209 Montague T D
210-W Jenkins K V
211 Montague B B (auto repr)
212 Rawlings W L
213-J Agrimis Paul
213-W Pate J B Jr
214 Handley Mtr Co Inc
215 Pilot Life Ins Co
216-W Stevens Cora H Mrs
217 Borden Ella K Mrs
218 Parrott's Shoe Store
219 Rollins B G Rev
220 Layton C R
221 Dale G C
222 Edmundson J R
223-J Maxwell H G Jr
223-W Smith W C
224 Isaacs Sol
225 Weil Lionel
226-J Thompson C D
226-M Turlington R S
227-J Pearson L E
227-M Langston J F
229 Bizzell M E (phys)
230 Lee E B
231 Scott L R Rev
232 Fire Companies Adjustment Bureau Inc
233-J Barden J F
234 Pure Oil Co of the Carolinas Inc
235 Harris Auto Body Service
236 Dillon Elec Service Co
237-J Moore S B
237-W Bizzell Myrtie W
238-J Roberts Viola T Mrs
238-W Pelt G H
240-J Stevens Annie D
240-M Edwards J H
241-J Dawson W M
241-W Jones Saml
242 Carraway H T
243 Thomas Ofc Sup Co
244-J Gillikin U M
244-W Cohn Yetta Mrs
245-J Ward Minnie H Mrs
245-W Blackburn L C
246-W Brown Z T
247 Hawkins A T
248 Acme Dry Clnrs
249-J Waters Mary B Mrs
249-M Stanton A F
250-R Peacock Ethel S Mrs
250-W Griffin E E
251 Worley Typewriter Exch
252-J Edwards Celia B Mrs
252-W Hawley Add
253 Std Automotive Parts Co

Home-Owned Taxi -- Phone 1155 "WE NEVER SLEEP"

EDWARDS & JERNIGAN FURNITURE CO. *Inc.*

"GOOD FURNITURE AT RIGHT PRICES"
FRIGIDAIRE APPLIANCES

115 EAST MULBERRY ST. **PHONE 1000**

254-J Meyers J M
254-W Parker F P
255 Eutsler E E
256-J Jones O E
256-M Brown L T
257-M Scott Hattie T Mrs
257-R Hicks J W
258-J Bizzell M E
259 Humphrey C A
260 Gaylor C P (lawyer)
261-J Edgerton L L
262 Broadhurst Mary L Mrs
263-J Branch Rufus
263-W Tennell G A
264-J Harris Dora L Mrs
265-J Goucher N W
265-W Best W H
266 William Street Sch (cafeteria)
267 Gordon E T (phys)
268-J Malpass W H & Sons
268-W Davis Chas (gro)
269-J Slaughter Della D Mrs
269-M Michaux Lulie M Mrs
270 Batson Mary A Mrs
271 Knight E B
271-W Hilker Maggie Mrs
272-R Donnell A E
272-W Gordon Anna S Mrs
273 Richardson Clyde
275-J Kadis H M
275-M Pyatt K D
276 Denmark R L
277-J Mathews W J
277-W Peterson Mary K Mrs
278-R Holloman F E
278-W Croom C E
279-M House A C
279-R Talton W B
280 Kemp Specialty Furn Co
281 Clement Studio The
282 Home Owned Taxi
283-J Haynes Carrie L Mrs
283-W Crawford Eliz K Mrs
285-J Magill O A (auto repr)
285-W Smith Eliz W Mrs
286 Am Sales Corp
287 Buie G A (gro)
288 Noell H T
290 Gboro Herald
291-J Jones A H
291-W Pratt F I
292-J Washburn A V
292-W Hooks W R
293-J Wiggins J W
294 Best W H Jr (lawyer)
296 Orange Crush Btlg Co
297-J Bunn Ella
297-W Whitley Hattie B
298 Swinson Sallie H Mrs
299 Pure Oil Service Station
300 Fields Fruit Store
301 Sherard A M (meats)
302 Crawford W J (phys)
303 Norwood G A
304-J Brewer Bessie W Mrs
304-W Summerlin W L
305-R Overman Agnes H Mrs
305-W Lane H A
306 Borden F K Jr
307-J Best J D
307-M Hinson R C
309 Gresham G S Rev
310 Taylor E F (contr)
311-W Hood G E
312-W Roberts E L
313 Cogdell G E (bicycles)
314 Turlington R S (dentist)
315 Thornton R I
316 Peacock F L Jr (ins)
317-J Hall Emma E
317-W Kornegay G C
318-J Thompson Della
318-M Guess W H
319 Watson's Gro
320 Smith W H
321 Bk of Wayne The
322 Same
323-J County Jail
323-W Allen Mattie M Mrs
324-J Humphrey Mabel Mrs
324-J Humphrey Mabel Mrs
324-W Holmes J N
325 Malpass R B
326-M Pate J M
327-J Jones F R
327-W Crow Margt A Mrs
328 West F I
329 Musgrave J I (agrl implts)
330 Gate City Life Ins Co
331 Gboro Bldg & Loan Assn
332 Vogue Beauty Shoppe The
333-J Crawford John R Inc
334 Dillard High Sch
335-J Simkins Alice I Mrs
335-W Farrior Minnie F Mrs
336-J Edmundson L B
336-W Claytor Bessie N
337-J Cogdell G E
337-W Gaskel Louis
339 Cogdell D C (furn)

DRINK Coca-Cola BOTTLED WITH PURE DEEP WELL WATER

BE THRIFTY ——— SHOP AT

BELK-TYLER COMPANY

Goldsboro's Dominant Thrift Store

PHONE 1076-1077

340-R McLamb Esrom
341 Friendly Tavern
342-J Moye Maude B Mrs
342-W Thomas L R
343 Andrews M B
344 Sinclair Refining Co
345 Artis Amos ©
346 Howard C E
347 Wayne Mtr Co Inc
348 Same
349-J Andrews Hubbard
350 Spicer Williams
351 Goodyear Service
352-W Pate J R
353 Jinnette's Shoe Shop
355-R Jinnette J D
355-W Tudor Lucy S Mrs
356-J Cogdell D C
356-M Luke F R
357-W Spicer Clara
358 WPA (sewing rm)
359-J Lee E B
360 Mebane-Royall Co
361 Hamilton's Funeral Home
362 Swann J H
363-J Giddens Jwlry Store
364-J Sasser Minnie B Mrs
364-W Ingram P B
Kleinert C O
365 Crocker's Bakery
366-M Daughety D J
366-R Rochelle P V
367-J Fonvielle L O
367-W Dowtin Louise
368 Charles Stores Co Inc
369 Barfield P H
370-M Pike A L
370-R Joyner W F
371-J Thompson Z L
371-W Pipkin O H
372 Heilig & Meyers
373 McClure W E (rl est)
374-J Jordan C C
374-M Newbold T S
374-R Block M L
375 Outlaw E G (gro)
376 Tidewater Power Co
377 Ware S F & Co
378-J Moore W P Jr
378-W Webster Ina T Mrs
379 Cotton B J
380 Branch Banking & Trust Co
381 Same
382-J Baker J H
383-J Nash Carrie M Mrs
383-W Vinson J T
384-J Braswell Estelle O Mrs
384-W Lane J W
385 Campen Benj
386-J Byers W B
386-M Sutherland R W
387-J Stroud C C
388-J Roberts A A
388-W Howell D E
389-J Parker Annabel
390 Bldrs Sups Co
391-J Thompson J M
391-W May Pauline N Mrs
392-R Barnes Leola T Mrs
393 Davis E M
394 Same
395 Smith E D (clo)
396 Gboro Mut Agcy
397 Southerland Hazel
398-J Spence Z B (optometrist)
398-W Kadis
399-R Eason Carrie H Mrs
400 Powell R W & Bro
401-J Henley T A
401-W Bell J B
402 Thompson J W
403-W McClure W E
404-J Yelverton Harrison
404-M Moye F M
405 McInnis J F (lawyer)
406-J Smith J W
407-J Daughtery Grace F Mrs
407-W Hill Margt M
408-J Sammeth Belle I Mrs
408-W Watson Sallie E Mrs
409 City Clk & Treas
410-M Taylor D W
410-R Swinson R L
411-R Pinckney B G
411-W Sasser E F
414-J Kalmar Wm
415 Robinson Susan K Mrs
416 Bryan R E
417-J Oliver A J
417-W Davis J B
418-R Farlow R W
418-W McAllister Claude
420-J Winslow J W Jr
420-W Yelverton Paul
421-J Ginn R L
422 Boy Scouts of Am
423 Gboro News-Argus
424 Gboro Publ Co
425-M Jones Kate P Mrs
426 Spicer Williams (phys)

Home-Owned Taxi -- Phone 1155 "WE NEVER SLEEP"

MONTAGUE BROTHERS

COMPLETE AUTOMOTIVE SERVICE
BODY REBUILDING AND WRECKER SERVICE
DAY PHONE 812 NIGHT PHONE 209
(OPPOSITE R.R. UNION STATION)

427-R Royall Mollie B Mrs
427-W Cobb H B
428 Parker H B & Ed
429-J Thompson G W
431 Community Gro
432-J Dameron T B
432-W Aycock J R
433-J White W J
433-W Fulghum Elise
434 Crow E C
435 Isaacs Laura Mrs
436 Strietmann Biscuit Co The
437-W Griswold R F
438 Byrum's Meat Mkt
439-J West J G
439-W Robinson G L
440 Natl Life Ins Co of Vt
441 Weil Herman (ofc)
442-J Davis R M
442-W Rose D J
443 Landers Laura V
444-J Derr G C
445-M Hales M N
446 State Employment Service
447 Lewis J S
448-J Matthews J C
448-W Cooper Bessie M Mrs
449-J Gore Mattie A Mrs
449-M Taylor Lizzie M Mrs
450 Jones Mkt
451 Same
452 Smith J P
453-J Gardner Katie E Mrs
453-M Stith T R
454-J Smith R J
455-J Griffin Effie B Mrs
456-J Bland D H
456-W Heyward G S
457 Bain E H
458-W Byrd J O
460-J Henderson J R
460-W Bridgers Agnes S Mrs
461 Wharton J L
462-J Adams W H
462-W Bass Noah
464 Hatcher C E
465 Edwards Young Mens Shop
466-J Harrell C W
466-W Royall J L
467 Humphrey India B Mrs
468 Parker Eunice G Mrs
469 Johnson B F Rev
470-W Smith W A
471-J Epstein M N
472-J Sasser R Y
472-W Porter E G
473-J Richardson C E
473-W Falkener Mary M Mrs
474-J Swanson A J
474-W Johnson J C
475-J Flowers Annie O Mrs
475-W Weatherly G A
476 Home Cash Gro
477-J Pike H A
477-W Strickland S D
478 Moye H L
479-J Oak Hts Seafood Mkt
480-W Reyes G S
481 Westmoreland W V
482 Whispering Cedars Rest Home
483-J Parker T F
483-M Marlow A J
484 IOOF Home
485-J Evans Estelle K Mrs
486-M McLamb Alphonso
487 Willis C R
488-W Mallard A R
489-J Ellis J B
489-W Dewey G S
490 Fann S A Rev
491-J Thompson Mollie S Mrs
491-W Stanton T H
492-J Wrenn Rossie C Mrs
492-W Maxwell H G
493-W Graham H L
494 Miller R B
495-M Best C E
496 Williams Paint & Sup Co
497-J Branch G J Rev
497-M Tucker Jos
498-J Witherington Mary F Mrs
498-W Marshburn A L
500 Gboro Paint Co
501 Carter J A
502 Stansbury W A (ofc)
503 Grant W T Co
504-J Herring Minnie L
504-W Grainger Eliz D Mrs
505 Cole O F (gro)
506 Smith E D
507 Crawford J R
508 Giddings Dry Clng
509-J Crone Eliz K Mrs
509-W Simmons E L
510 Kornegay Sign Co
511 Baine's Whse
512 Clinton Lbr Co
513-J Frederick Nannie J
513-W Wall K H
514-J Joseph A A

DRINK Coca-Cola BOTTLED WITH PURE DEEP WELL WATER

PHONE 78

Carolina Sales & Realty Co.
E. P. LUPTON, Mgr.
COMPLETE REAL ESTATE SERVICE
114-15 PROF. BLDG.

NATIONAL ASSOCIATION OF REAL ESTATE BOARDS
REALTORS
ARE ACTIVE MEMBERS OF CONSTITUENT BOARDS

515 Borden Sallie L Mrs
517-J Guess Jas
518-M Russell C T
519 Borden Brick & Tile Co (plant)
520-J Pate R V
520-W Malpass W H Jr
521-W Teague S F
522 Fritz C E
523-J Kadis C Z
523-W Oheb Sholom Synagogue
524 Hall J W
525-W Rodgers & Co Inc
526-J Peele Bettie E Mrs
526-M Cuddington W F
527-J Creech W H
528 St Mary's Catholic Ch (rectory)
Denges Peter M Rev
529-J Lupton E P
529-W Moore J P
530-R Anderson W W
530-W Brogden Nina H Mrs
531 Rose O L
533-R Rogers J C
533-W Dempsey R R
535 Mut Ins Agcy The
536 Baugh & Sons Co
537-J Johnson R S
537-W Peacock W L
538-W Gboro Pub Library
539-J Holmes Emma S Mrs
539-M Smith F D
540-J Ward J W
540-W Carr B F
541 Bryan J E
542-W Raper J R
544 A & N C RR Co (frt depot)
545 Kress S H & Co
546 Robinson T R Jr
547 Barnes-Harrell-Rawlings Co Inc
548 County Supt of Schs
549 Sanitary Mkt
551 Vanity Beauty Shop
552 Wallace J A
553-J Newsome Thelma
553-W Munroe Mary S
554 Home Security Life Ins Co
555 Opera Shoppe The
556 Johnson W E (gro)
557-J Frozen Delight
557-W Thornton W E (chiro)
558-J Parks C J
558-W Bagley G B
559-J Hart H P
559-M Flowers P W
560 Wrenn Service Sta
561 Manly W H
562 Williams Cafe
563-J Blackman G M
563-W Hinton W L
564 Guess Jas Funeral Home
566-W Stevens R E
567-J Davis L C
568 Best C J
569-J Moore H C
569-W Moses Thedy
570-J Powell Emmett
571-J Pace W E
571-M Davis D W
572 Nufer L G
Benton G R
573-J Shivar E H
573-XW Bartholomew H G
574-J Ormond Henrietta S Mrs
574-W Howell J C
575 Hodges A C
576 McClenny J A
577 Carolina Shoe Rebuilders
578 Court Square Service Sta
579 Heath Gro
580 Am Red Cross Wayne County Chapter
Gboro Community Chest
581 Walnut Street Sch
582-J Pate A L
582-W Edgerton J M
584-M Foye Bolin McG Mrs
584-R Toler H S
585 Herring J R
586 Bradford Clyde P Mrs
587 U S Farm Security Admn
588-W Southerland N M
589-J Bell R D
590 Smith Hdw Co Inc The
591 Brown Drug Co
592-J Jackson L B
592-W Burton Lessie F Mrs
593-J Morris H L
593-W Jeffreys Z M L
595 Overman's Service Sta
596 County Pub Welfare Dept
597 County Clk of Court
598-J Best W H Jr
598-M Kannan Jas
598-R Bragan J T
598-W Griffin A W
599 Durham Life Ins Co
600 Southeastern Exp Co
601 Royall G C
602-R Howell H J
602-W Ginn O F

Home-Owned Taxi -- Phone 1155 "WE NEVER SLEEP"

Hotpoint
THE COMPLETE WASHER
You Can See The Difference!

"THE HOME OF HOTPOINT"
Joseph's Electric Co., Inc.
E. W. Osborne, Mgr.
Ranges, REFRIGERATORS, WATER HEATERS, DISH WASHERS. ELECTRIC KITCHENS
209 W. WALNUT PHONE 1314

603-J Mansour Michl
603-R Pope J C
604-J Clay B F
605-R Hallow J E
605-W Andrews W T
606-J Godwin Bettie Mrs
607 Mitcham W O & Co
609-J Hood G E (lawyer)
610 Jones Edmund
611 Best C G
612 Holt's Cash Gro
613-J Fort Annie
613-W Hill Frances
614 Ivey & Howard Drs
615 Jeffress E J
616 Statesville Flour Mills Co
617 Robinson M E Inc (ofc)
618-J Grady Claudia E Mrs
618-W Thornton G P
619-J Null H O
620-J Martin W W
620-W Felton F C
621 Borden P L
622-J Herring E D
622-W Crawford W G
623-R Watson Edna O
623-W Brock S J
624 Hollingsworth Annie K Mrs
625-J Daniels Mary F Mrs
625-M Voshall D H
626 Lee H F
627 Lightner's Funeral Home
628 Penney J C Co Inc
629-J Hollowell Z G
629-W Maxwell A J Jr
630 Palace Funeral Home
631-J Hunt S D
632 Dewey Bros (shop)
633-J Giddings C B
633-M Pittman M Delia Mrs
634-W Wilson A E
635-J Gray Garland
635-W Lovelace O N
636-J Rose Bertha O Mrs
636-W Lynch L J
638 Jefferson Std Life Ins Co
636-J Sherman Louis
639-W Sherard J A
640-M Crow R O
641 Borden Brick & Tile Co
642 'Bacco Belt Service Sta
643 Cozart Packing Co
644-M Harrell F L
644-R Barbee R D
645 Shrago J P
646 Miller R B (phys)
647-J Spence J G
647-W Britt W G
648-R Herring Jack
648-W Hines H T
649-W Davis E M
650-J Sheffield Jennie S Mrs
650-W Moye J E
651 Joseph Neil (clo)
652-J Futrelle Marvin
653 Black C M
654-J McDonald J T
654-M Monk Mary E Mrs
655-W Brown W E
656 Malpass Gro
657 Same
658 Gboro Cigar Co
659-J Denning L A
659-W Allen Myrtle E Mrs
660 Mallard A R (dentist)
661 Hunt J R
662 Dortch Eliz L Mrs
665 Tew E J
666 Thompson-Wooten Oil Co
667 Same
668-W Hawley J H
669-W Ballard J R
670 Hobbs J F (livestock)
671 Scott A F
672 Gardner Ella P Mrs
673-W Montague D D
674-R Jones E F
675 Vick E W
676 Maxwell A J Jr (archt)
678-J Best McK C
678-W Borden Henry
679-W Faucette Thos
680 Gboro Book Store
681 County Sch Garage
682 Woodard A G (phys)
683 Victory Tailors & Dry Clng Co
Hines W H
684-M Hobbs H H
684-H Hales J D
685-R Hinson Florence S Mrs
685-W Neel W P
686-J Johnson W P
687-W Haynes J Austin & Sons
688-J Weill Julia C Mrs
689-J Edwards R H
690-J Burroughs Mamie A Mrs
691-J Parks Mattie A Mrs
691-R Smith Ina V Mrs
691-W Kannon Nora R Mrs
692-J Morris Addie I Mrs

DRINK Coca-Cola BOTTLED WITH PURE DEEP WELL WATER

BE THRIFTY ——— SHOP AT

BELK-TYLER COMPANY

Goldsboro's Dominant Thrift Store

PHONE 1076-1077

692-W County Farm Agt
693 Thompson Shoe Store Inc
694-J Sineath W P
695 Kemp W P
696 Bain E H (ins)
698 Rivenbark K Frances Mrs
699-J Fox Olin Rev
699-W Armstrong Ray
700 Jenkins Cash Gro
701 Same
702 State Hwy Dept (dist eng)
703 Gboro Iron & Metal Co
704-W Walker E H
705-J Byrd S D
705-W Montague Sallie W Mrs
706-J Hunt Juanita Mrs
706-M Smith Adele I Mrs
707 Fortner Marie S Mrs
709 Greene Engineering & Sls Co
710-W Pate T W
711 Pittman Service Sta
712 Bostic E R
713-J Evans W H
713-W Bissett A J
714-W Barbre C B
715 McKenzie R C
716-J King L D
716-M Grantham B Lavinia Mrs
716-R Tilton G C
716-W Pressly J S
717-J Anderson T G
718-J Whitfield A D
718-W Johnson R R
719 Branton C F
720-M Hill S T
720-R Haire P H
720-W Forehand D A
721 Holt G W
723-J Garris E B
723-W James Saml
724-J Slocumb C D
724-R Powell W A
725 Potts Newman (gro)
726-J Roscower Arth
726-W Pilkington Lillian S Mrs
727-R Stallings L K
728 Edgerton B S
730 Edgerton A A
731-J Griffin E A
731-W Invernizzi M A
732-J Hicks Sally F
733-J Wells W E
733-W Stith Dalton
734-J Dillard Clarence Jr
734-W Dillard Clarence Jr (ofc)
735-J Holt S C
735-W Cole Henry ©
736-J Warrick A L
737-M Harvin L M
738-W Malone S E
739-J Padgette A A
739-M Pate E S
740 Central Lunch
741 Oak Hts Service Sta
742-J Thompson G W Jr
742-W Littleton O L
743-J Crow W R
743-W Harrison W S
744-J Wright J B
744-R Hogans Annie B
744-W Waters Oliver
745 Denmark W C
746-J Smith J A
746-W Peacock W L Jr
747 Lupton Gro Co
748-J Underhill Gertrude
749-J Hollingsworth L O
750-J Pelt A G
750-M McKinne F B
752 Gboro Dental Laboratory
753-J Dawson W M
754-J Armentrout H B
754-M Simmons H A
755-J Pike J D
755-M Banks F W
756-J Rawles W A Jr
756-W Hill J H
757-R Waters L H
757-M Smith W M
759 Wallace D B
761-J Pate O C
762 Carr Spring Co
763-J Royall W A
763-W Lee M G
764 McVey Cecil Mrs
765-J Griffin J E
765-W Best D M
766-J Shumate H J
766-W Anderson J W
767-J Cobb W B
767-W Daniels Ruth G Mrs
768 Virignia Street Sch
769-W Styron G F
770-J Odom W T
770-W Bizzell Laura P Mrs
771-J Kadis Isaac
771-W Jenkins J L
772-J West W H
772-W Joseph Neil
773-W Graham J H

Home-Owned Taxi -- Phone 1155 "WE NEVER SLEEP"

"THE AWNING MAN"

WILLIAMS SHEET METAL WORKS

HEADQUARTERS FOR "LENNOX" AIR CONDITIONING AND HEATING EQUIPMENT

PHONE 1157 225 E. WALNUT

774-J Britt J R
775 Musgrave Myrtle Mrs
777 Edgerton Oil Co
778 Blow T L
779-J Cuthrell D L
779-M Cozart R T
780 Cone W O Rev
781-W Smith Addye A Mrs
782-J Ellis Wm
783-J Allen W R Jr
783-M Marrow J F Jr
784 Swift J W Jr
785-J MacMillian Annie F Mrs
786-J Andrews M E
786-W Daniels F B
787-R McClenny J A
787-W Hinson W J
788-J Ward J W (live stock)
789-J Bogue H Z
789-W Hanrahan K L
790-J Adcock J G
790-W Crow T C
791-J Smith W E
791-W Huyett C B
792-R Perry C L
792-W Ellison H H
793-J Taylor W R
793-W Quinn J F
794-J McDowell Annie P Mrs
795 Jenkins W H Co
796 Wilkins C E
797-J Waters C D
798-M Howell Emma F Mrs
798-W Martin F L
799-J Robertson A K
799-M Whitley L W
800-W Brown's Radio Service
801 Waters G W
802 Mtr Exp Terminal
803 Signal Radio Sup
804-J Lupton C E
804-W Fonville P L
805-J Baddour Shkrey
805-W Hyde H E
806-J Hancock D W
806-W Wade Constance V Mrs
807-W Keller R H
808-R Underwood L R
809-M Crumpler J E
809-R Elliott W H Jr
809-W Loftin A A
810-J Spruill A C
811 Royall Gro
812 Montague Bros
813-J Rose B C
813-M Brown Annie L Mrs
813-W Cobb Nellie W
814-J Dail Lena Mrs
814-W Millican W T
815-J Maxwell J L
815-M Howell R L
816-M Carr L B
817 Giddens Eva S Mrs
818 Pearson J E
819-J Rose's Fish Mkt
820-J Malpass Sophia E Mrs
821 Gboro Union Sta Co
822 Wallbrook Tob Co Inc
823 Robinson's Drug Store
824 Vaughan Ethel Mrs
825-W Brown J E
826-J Anders E J W
826-W Thomas C A
828-W Morse F W
829 Taylor W F
830-J Stanley T A
830-W Thompson J B Rev
831 Hotel Beauty Salon
832-R Whitfield Mary G Mrs
833-J Edgerton C E
833-M Boyette K M
834-W Cowan A L
835-J Schweikert Lucile T Mrs
835-W Brooks Carrie W Mrs
836-W Warrick L E
838-W Harper R B
839-M Wynn Mary
839-W Smith Bettie S
840-J Musgrave J R
840-M McIlhenny J K
841-R Edgerton F M
841-W Moore W D
842-J Berke Edw (optometrist)
843-R Rouse F W
844 Overman G L (dentist)
845 Powell R W
846-W Nufer W F
847-M Jones T F
847-R Jackson H F
848 Thompson W B
849-J Brown J C
849-W Grantham Sadie J Mrs
850 Dewey E M
851-W Bradshaw D D
852-J Cobb D W
853 Williams R E (dentist)
854-J Franks G B
854-W Mitcham W O
855-J Dees W A
855-W Taylor E F

DRINK Coca-Cola BOTTLED WITH PURE DEEP WELL WATER

"WHERE CLEANING IS AN ART"

Paramount Cleaners OPPOSITE COURT HOUSE

DRY CLEANERS — ALTERATIONS — HATTERS

PHONE 1212 GOLDSBORO, N. C.

856 Lesser's
857 Ott W A
858 Wayne Anthony Service Sta
859-W Lightner L T
860-W Gwatney N D
861-J Spear T H
861-W Houser F M
863 Union Bus Sta
864 Woolworth F W Co
865-M West H A
865-W Malpass R L
866 Tatum H W Realty Co
867-J Potts Telza M Mrs
867-W Thompson Robt
868-W Berkeley S B
868-XJ McIlvaine E R
869 Hamilton Lewis
870-J Kornegay Hattie S Mrs
870-W Thornton R A
871 Std Oil Co of N J
872 Reeves M A
873-J Wilson E B
873-W Ballard Christine M Mrs
874-J Simmons F P
874-W Holmes J S
875-R Daughtry J F
875-W Griffin O H
876-W Woodard A G
877 Garrison P C
878-J Smoot M L
878-W Grice L W
879-J Gouldman J B
879-W Taylor C A
881-J Holloman E K
881-W Edgerton Ettie M Mrs
882-J Howell Jarman
882-W Horne J H
883-W Tatum H W
884 Gurley C H
885-J Wooten Lillian D Mrs
886-J Crow E S
886-W Crawford J R
888-R Westmoreland Florida V Mrs
888-W Dumas O F
889 Greene J F
890-J McDowell F D
890-R Davis J W
890-W Riggs J S
891-J Burruss J E
891-R Sholar G D
892-J Wood T H
892-M Bizzell N C
892-R Gardner Ella B Mrs
892-W Minton Ruth B Mrs
893 Lynch W P
894 Gboro High Sch
895 Griffin A T
896-J Rose Eula M
896-W Simmons F L
897-R Slaughter W J
898-R Bryan W C
898-W Jenkins H H
899-J Horton J S
899-R Hobbs K P
1000 Edwards & Jernigan Furn Co Inc
1002-J Van Hook F T
1004 Rhodes L O
1005 Harrelson A J
1006 Mtr Bearings & Parts Co
1007 Same
1008 Bizzell G D
1009 Hill's Auto Lndry
1012 East Carolina Farmers Cooperative Assn
1013 First Baptist Ch
1014-J Malpass W H
1015 Moye J E (tailor)
1016 Ward Simeon (gro)
1017-J Sherard Rebecca L Mrs
1017-M Wiggins H S
1018-J Culbreth H M
1019-W Freeman Allie
1020-M Sherard Julia E Mrs
1020-W Spence Z B
1921-W Wood F E
1022-J Uzzell F H
1023 Rose W P
1024 Edgerton A B
1025-J Jones Daisy E Mrs
1025-W York L W
1026 Thomson J F
1027-J Wilson Mosco
1028 U S Farm Security Admn
1029 Overman G L
1030 Wayne Hatchery
1031 McBride Sandwich Shop The
1032-J Pate Mary P Mrs
1032-R Avery Raymond
1032-W Grady Ella S Mrs
1033 Vicks Sea Food Mkt
1034 Monk T A
1035-J Parker H B
1035-W Carraway M B
1036-J Burroughs J B
1036-W Hocutt S H
1037 Null C H
1038-J Bizzell H L
1039-M Atkinson Dora
1039-R Phillips Estelle K Mrs

Home-Owned Taxi -- Phone 1155 "WE NEVER SLEEP"

W. O. MITCHAM COMPANY

PLUMBING — HEATING — OIL BURNERS
AIR CONDITIONING — STOKERS

209 E. WALNUT ST. **PHONE 607**

1040-J Meade B L
1040-W Crawford T D
1041 Osborne E W
1042-M Korschun C S
1042-R Rouse D C
1043 County Home
1044 Met Life Ins Co
1045 County & City Health Dept
1047 Wayne Tire Co Inc
1048 City Street Dept
1049-W Blue Front Gro
1050-J Witherington Mildred P Mrs
1051-W Brown Letha S Mrs
1052-J Britt S M
1053 N C Mut Life Ins Co
1054-M Powell H M
1054-R Vick T R
1055 Winstead Furn Co
1056 Shrago H I
1057 Hat Shoppe The
1058-R Worley E C
1058-W Ellingwood A G
1059 Wayne Garage
1060 Loving T A
1061-J Byrd J M
1061-W Fulghum L C
1062-J Brockett T H
1062-W Gillikin T L
1063-J Gboro Seed Co
1064 Auto Accessories Co The
1065 Seymour Funeral Home
1066 Pepsi-Cola Btlg Co Inc
1068-J Gardner H B
1069-R Barbour H L
1069-W Hooks S T
1070-R Powers Joel
1070-W Collins J L
1071-J Bryant W H (phys)
1072-J Yelverton T L
1072-W Thompson E M
1074 Spain G L
1076 Belk-Tyler Co
1077 Same
1078-R Hastings W L
1079 Lamar E E
1080-R Brown H V
1081 Scott Mtr Co
1082-R McPherson H L
1083-W Pittman J J
1084-W Darden J K
1085 Gboro Realty Management Corp
1086 Langston J D
1087 Denmark J B
1088-W Moore's Gro Co
1089-J Campbell E R
1089-W Howard A H
1090 Manly J H
1092 Riley J V
1093 Weil Herman
1094 Smith G J
1095-J McBride Ora
1096 Western Union Teleg Co
1097 Loving J S
1098-J Edmundson Mall C Mrs
1098-R Williams Ella T Mrs
1099-J Bagley O L
1099-W Sears J W
1100 Montgomery Ward & Co
1101-J Davis R E
1101-W Gay Ada V
1102 Crow Coal Co Inc
1104-J Johnson B W
1104-W Creech W D
1106-J Bryant Wm
1106-W Deans Walter
1107 Gboro Beauty Shop
1108 Cutler L H Jr
1109-R McIntyre L F
1109-W Johnson J N
1110-J Miller H L
1111 Norris C E
1112-R Meekins N G
1112-W Pate E F
1113-J Dail R O
1113-W Parker D F
1114-J Community Gro
1116 Stanley F W
1117 Smith N G
1118-W Haire Jas
1119-J McLamb C E
1120 Fields M D
1121-J Frederick Jos
1122-J Vinson D W
1122-W Edmundson P B
1123-J Ladies Shoppe The
1123-W County Register of Deeds
1125 Williams R E
1126 Rosenthal Eliz Mrs
1127-J Carmack J C
1127-W Dickens Sudie A
1128 Gboro Dry Clnrs Lndry & Hatters
1129 Gboro Dry Clnrs Lndry & Hatters (plant)
1130-J Davis E H
1130-M Jinnette E W
1131-W Sherard A M
1132 Modlin H V
1133-J Hatch Alice K Mrs
1134 Brown R H

DRINK Coca-Cola BOTTLED WITH PURE DEEP WELL WATER

BE THRIFTY ——— SHOP AT

BELK-TYLER COMPANY

Goldsboro's Dominant Thrift Store

PHONE 1076-1077

1135 Handley A H
1136 Holloman Bros
1137-J Yelverton G F
1137-W Casey T J
1138-J McNairy C B
1138-W LeRoy M Lucy
1140 Creasy M R
1141-J Perkins H W
1141-W Moore J R
1142-J Bellview Gro
1144-W Schmidlapp H R
1145 Edgerton A H (ofc)
1147-J Prince W A
1148 Whitaker F R
1150 Fordham Dry Clnrs
1153-W Langston W H
1155 Home Owned Taxi
1156-J Ward D V
1156-W Johnson W E
1157 Williams Sheet Metal Wks
1158-J Poole S D
1158-W Norman S C
1159-J Hollowell H F
1159-W O'Brien A H
1160-W Weil Henry
1161-J Grady Christine T Mrs
1162 Carroll C J (autos)
1163-J O'Berry Christine
1164 Gboro Hosp Nurses Home
1165 Matthews R E
1166 Weil H & Bros
1169-J Hawley W A
1170 Stapleton C L
1171-J Renn Hse
1171-W County Recorders Ct
1172-J Wooten S D
1172-W Glisson C V
1173-J Harris E L
1173-W Jinnette R S
1174 McPheeters S B
1175 Best Shop The
1176 Webb V G
1177 Heilig W A
1178 Percise R W
1179-J Savage H M
1179-W David C S
1180 Ellis N B
1181 Blake Walter(baker)
1182-J Smith Martha L Mrs
1182-W Stanley J W
1184 Bridgers J K
1185-J Kornegay W D
1185-W Daughtry T L
1186 Ivey H B
1187-J Outlaw E G
1188-J Dees C F
1188-W Smith F G
1189-J Poplin R A
1190-W Duncan Mollie E Mrs
1191-W Miller Dora D
1192-J Whitley E M
1192-W Smith A J Rev
1193-J Longest J N
1193-M Ball W C Rev
1194-J Edwards Huldah J Mrs
1195 Handy Andy
1196-W Wethington C E
1197 Vinson J A
1198-J Katzis N J
1198-M Freund I L Rev
1199 Johnson J A
1200 Hotel Gboro
1204 Harrell News Stand
1205 Griffin Lloyd
1206-J Sullivan J L
1207-J McCormick J G
1208-J Alexander D N
1208-W Daniels Mary L Mrs
1209-J Hall Abbie
1210 County Aud
1211-J Sherman Michl
1212 Paramount Clnrs & Hatters
1213 Hess V H (confr)
1214 Bradsher A L
1215-J Williamson Fred
1216 Brown J S
1217-J Moore Jennie W Mrs
1218 Savage Taxi
1219-J Jenkins Anna E Mrs
1220 Slocumb Mary W D Mrs
1222 Rouse R N
1223-J Blanchard S R
1224-W Magill O A
1225-J Spears Lucille Mrs
1227-J Bynum Georgia Mrs
1227-W Brogden Florence E Mrs
1228 Ethridge T C
1229 Pate J C
1230 Cobb D B
1231 Allred Mary B Mrs
1232-J Hummell Callie B Mrs
1232-W St Mary's Catholic Sch
1233 Griffin Mamie E Mrs
1234 Parker Joe A & C W Peacock
1235 Hood W G
1236 Gulley J K
1237 Daniels F A
1238-W Tesler Abr
1239 Edmundson P B (lawyer)
1240-R Bland D H Jr

Home-Owned Taxi -- Phone 1155 "WE NEVER SLEEP"

LOWRIMORE & HELMS

GENERAL CONTRACTORS

810 BANK OF WAYNE BLDG. PHONE 70

P. O. BOX 235

1241 Suggs W C
1242 Cole W H Co
1243 Epstein H G (phys)
1244-J Christian R C ©
1246-M Lynch Margt T Mrs
1246-R Ballenger J E
1246-W Harding H J
1247-M Atkinson W L
1247-R Adams Wesley
1247-W Simmons J E
1248-J Hobbs J F
1251-M Langston J F Jr
1251-R Williams E A
1252 Annie Laurie Beauty Shoppe
1253-M Hutcheson W E
1253-R Jenkins W H
1254 Mintz C S
1255 Boykin W B
1256-J Hardy A R
1257 Bryan R A
1258-J Stallings J W Jr
1258-W Kornegay L K
1260-J Evans W E
1260-M Westray L A
1261-J Crumpler H M
1261-W Kennedy L L
1262-J Elks R E Jr
1264 Rosenthal Emil
1265 Seymour W A
1266 Gboro Mattress Co
1267 Moore L W
1268-J Norwood C S
1268-W Warrick Minnie E Mrs
1270 Brown H H (j of p)
1271 Montague B B
1272 Rouse Bertie M
1273 State Hwy & Pub Wks Comn (Shops)
1274 Life & Casualty Ins Co of Tenn
1275-J Barefoot S C
1276 Holmes J N
1278 Rogers Cred Jwlrs
1279-J Seymour G F
1279-W King J E
1280 Doggett M R
1281 Gray Alma
1282-J Williams Wm
1283 Weathers J W
1284 Hatcher J R
1285-M Hollingsworth L G
1285-R Daughtry G W
1286-J Herring Hattie E Mrs
1286-W Best C G
1287 Greyhound Oil Co Service Sta
1290-J Alexander H H
1290-W Morgan W M Jr
1291 Betts O A
1292 Columbus C N
1293-R Cook R H
1293-W Aycock C B
1294-J McInnis J F
1295 Raney L A
1296 Lily Beauty Shop
1297 Robinson M E Inc (plant)
1298-J Middleton W P
1298-W Best M S
1299-J Morris J R
1299-M Littleton E C
1300 Strop Taxi Co
1301 Firestone Auto Sup & Service Stores
1302-J Futrelle E C
1303-A & T Coffee Shop
1304-J Rose P F
1306 Welch E P
1307 Texas Co The (plant)
1308 Jones E C
1309-J Hodgin G E
1310 Smith Alice E Mrs
1312 Warrick Lula M Mrs
1313-R Cutler D B
1313-W Privette B M
1314 Gboro Radio Service
Joseph's Elec Co Inc
1315 Griffin A T Jr
1316 Baker G S
1317 Harris Sallie F Mrs
1318 Texas Co The (ofc)
1320 Relset Dress Mfg Co
1321-J Tyndall Parcie Mrs
1322-J Slocumb Rebecca H
1322-W Ormond W E
1324 Leder Bros
1325 Edgerton C E (ofc)
1328 Yellow Front Mkt
1330-J Pipkin O H Jr
1330-W Cooke J S
1321 Gboro Sch of Mus
1332 Patrick Talbot
1333-J Bell G H
1334-J McClenny J W
1334-W Johnson Sadie B Mrs
1336-J Proud A R
1339 Pedigo E S
1340 Scott A W Rev
1341-J Council Geo
1341-W Green J E Rev
1342-R Parker E H
1342-W Parker M B
1343-J Edgerton W H

DRINK Coca-Cola BOTTLED WITH PURE DEEP WELL WATER

"EVERY HOUSE NEEDS WESTINGHOUSE"

GEORGE A. PARKER

KITCHEN PROVEN ELECTRICAL APPLIANCES

211 W. WALNUT PHONE 1434

1343-W Belk Henry
1344 Parks J G
1345 Thompson Virginia K Mrs
1346-J Smith T E
1346-M Carrere A F
1347 Jeffreys R A
1348 Brown Kay
1350 Hinson E B (gro)
1351 Culbertson A B
1352 Hobbs John F Stock Yds
1354 Barr's Jwlry Store
1355 Holmes G I
1356 I-Wick The
1357 Shaver M A
1358 Hotel Gboro Tavern
1360 Gboro Hosp The
1363-J Smith J H Jr
1363-W Morris H J
1364 Stanley-Yelverton Inc
1365 Stroud Jacob
1366 Stafford A E
1370-J Edwards M W
1370-W Kelly May S Mrs
1371 Smith C L
1372 Denning L A (ins)
1373-J Montague Feed & Milling Co
1374 Jones M S
1377 Daniels Geo
1378 Home Furn Co
1379-J Nash C L
1381 Paige Ann
1382-R Brown H S
1382-W Parker R J
1386-W McDonald W J
1388 Matthews Mtr Sls (used car lot)
1389-J Sasser Margt
1390 Workman H E
1391-R McKoy J H
1391-W Blitchington F H
1392 Freeman Laura H Mrs
1393 Langston W L
1394 Elliott Brokerage Co
1396 Quality Service
1397 Va-Caro Chem Corp
1407-R Morton C G
1407-W Winslow W E
1408-J Dewey G S Jr
1409-J Grant Ella
1409-W Kea M B
1412-J Johnson Jesse
1412-W Carter P C
1413 State Probation Comn
1414-J Apex Beauty Shop
1414-W Scott J J
1415 Sewell Bros
1419-J Sutton Joni B Mrs (drsmkr)
1421 Pearsall Hilda M
1422-J Boone C H
1424 Irwin H E
1425-J Carter W H Rev
1426 Daniel Clifton
1427-J Weil Abram
1430-J Best P S
1430-M Satterfield Julia G Mrs
1431 Hill Mary P Mrs
1432 Simpson G W
1433-J Bell F L
1433-W Williams R M
1434 Parker G A (elec appliances)
1435-J Williams J W
1436-J Caravan C G Jr
1436-W Shrago M N
1437 Caison J A (shop)
1438 Pope L C
1439 Ketcham J F
1441 Sanitary Dry Clng
1442 Harrington M L
1444 Tilley's Mkt
1445-J Cherry J D
1446 Thompson Retreading Co
1448-J Miller J L
1449 Moore C D
1451 Davison Chemical Corp The
1454-J Ham G E
1455-J Christenbury C C
1455-W McLamb R S
1456 Smiley R R
1457 Leder Morris
1460-J Albert Z L
1461 Hatch I W (gro)
1462 Johnson Jas
1464 Mut Life Ins Co of N Y The
1465 Cox Geo
1468 Gboro Cred Bureau
1469 Same
1471 Postal Teleg-Cable Co
1472 Same
1473 Rumley J H
1480 Lee Maggie Mrs
1482-W Mercer J H
1484-J Early T A Jr
1484-W Burwell Rena Mrs
1485-J Sanborn E T
1485-W Thompson C B Rev
1486-J Dillon R H
1486-W Carroll C J
1487 Clark D F
1488 Fulghum S B
1489-J Stephenson J D
1490-J Everett G H

Home-Owned Taxi -- Phone 1155 **"WE NEVER SLEEP"**

W. R. GURLEY

GENERAL CONTRACTOR

"NO JOB TOO LARGE — NONE TOO SMALL"

GRANTHAM COR. VIRGINIA **GOLDSBORO, N. C.**

1491-J Rogers D J
1491-W Powell H P
1492-J Pearce Mattie L Mrs
1493-J Turner W H
1493-W Barbour J F
1494-W Nash B W
1495-J Herring V G
1496-W Joseph Maggie Mrs
2803 Gboro Nursery The
Casey L R
3413 Jinnette J A
3702 Culbreth J A
9000 Sou Bell Tel & Teleg Co
9082 Roberts J M
9083 Powell Minnie
9105 Little Savoy Cafe
9106 Gboro Billiard Parlor
9107 Anderson's Service Sta
9109 Horton's Cash Gro
9110 Hobson D L
9111 Talton W B (service sta)
9112 Talton W B (gro)
9114 Monk T A (vet)
9115 Hood T J (service sta)
9118 Wayside Hotel
9123 Greenleaf Coal Co
9124 Flowers P W (gro)
9128 Forehand B F
9130 Silver Bar
9131 B B's Place
9132 Clark D F
9133 Owl The
Owl Lunch
9134 Wiggs O W (serv sta)
9135 Edwards Herbert
9136 Arrington W C (gro)
9142 Lynch J S (restr)
9146 Strickland Lillie Mrs (confr)
9147 Griffin Lloyd
9148 Washington Nancy
9149 Jot 'Em Down Store
9150 Merritt C W (gro)
9155 Garris Service Sta
9156 Gboro Cafe
9157 Howell A L (auto repr)
9158 Service Mkt
9161 Little Gerald's Tavern
9166 Ball Park Service Sta
9167 Oak Hts Lunch Rm
9170 Gboro Auction Prod Mkt
9179 Nunns Service Sta
9186 Service Garage
9188 Ham J H
9191 Phillips Esso Sta
9192 Barnes J R
9193 Gardner W L (gro)
9194 Malpass Chas
9195 En-Cee-Cue Service Sta
9196 Dumas Service Sta
9198 Coley's Miss Dining Rm
9199 Farfour L A (service sta)

DRINK Coca-Cola BOTTLED WITH PURE DEEP WELL WATER

BE THRIFTY ——— SHOP AT

BELK-TYLER COMPANY

Goldsboro's Dominant Thrift Store

PHONE 1076-1077

BALDWIN'S GOLDSBORO NORTH CAROLINA

RURAL ROUTE DIRECTORY

CONTAINING THE NAMES OF RURAL RESIDENTS

Copyright 1938 by Baldwin Directory Co., Inc., Charleston, S. C.

ROUTE 1—West and South of city, serving State Hospital, Rosewood, Ebenezer, Toler Bridge, Stevens Mill, Granthan and returning via S George

Allen J A
Anderson Wm E
Atkins Leroy
Baldwin Sampson
Barfield Currie
Barfield Henry
Barnes Edw
Barnes Fleeta
Barnes H L
Barnes Handy
Barnes Junius C
Bass Fannie Mrs
Bass J A
Bass J H
Bass L M
Bas M B
Bass V N
Bass Walton N
Bass Wesley G
Baswell C M
Battle Walter
Beamon Geo
Beard Jessie
Beard Leslie
Beard Ossie
Becton G H
Bedford Jos
Bell Gilbert
Bell Zeddie
Best Dock
Best Jack
Best R C
Black Ruby
Blackman Julia E Mrs
Blalock W L
Bland W R
Blow T L
Boone Philip
Bowden Georgia Mrs
Bowers H C
Boyd Ernest J
Bradley John
Brantham T F
Brantham Vaden
Braswell C M
Braswell C O
Braswell D J
Braswell Leroy
Braswell Lillie
Braswell Otis
Braswell W Z
Brewington J B
Bridgers A G
Brimage Jas
Britt C H
Britt Chas B
Britt G C
Broadhurst Jas
Brown R A
Bryan C D
Burns Robt C
Caldwell P C

Home-Owned Taxi -- Phone 1155 "WE NEVER SLEEP"

ACROSS THE YEARS *JEWELRY* THIS WILL ENDURE
"THE GIFT IDEAL"

BARRS JEWELRY STORE

EXPERT WATCH REPAIRING
PHONE 1354 Tom A. Early, Manager HOTEL GOLDSBORO BLDG.

Rt 1 contd
Capps C W
Capps J C
Capps J R
Casey L R
Cherry Jos
Clark Jamerson
Clark K C
Cogdell Bonnie
Cogdell C H
Cogdell J B
Cogdell L M
Cogdell Newell
Coley Andrew
Coley Thedy
Coley Thos
Collins Chloe K Mrs
Collins R R
Collins S R
Collins Wm
Cooper C A
Cooper J R
Cooper K K
Cooper O S
Cox E F
Cox Ernest
Cox Henry
Cox J A
Cox Lillie L Mrs
Cox N E
Cox Ruby
Cox Sarah E
Cox W B
Cox W R
Crawford Albert
Crawford C R
Crawford Leslie
Crew J E
Dail Chas
Davis Chas
Davis Chas B
Davis H M
Davis H T
Davis John
Davis Leon
De Bose Robt
Driver H F
Driver Sam
Dudley Jas
Dudley K M
Dudley Sudie E
Edgerton Ella R Mrs
Edmundson J R
Edmundson Raymond
Edmundson Sallie L
Edwards Alvin
Edwards H L
Edwards J Ennis
Edwards Jas
Edwards Jos
Edwards L D
Edwards Lorean
Edwards R E
Edwards Thos
Edwards W D
Ellis Berry
Ellis H W
Ellis J H
Epps S C
Eubanks I L
Evans C L
Evans G L
Evans Jessie
Evans Oscar
Evans W H
Fail N D
Fail N H
Falson Dan
Falson Luby
Fields Arnold
Fields W W
Finkley Wm
Ford Kirby
Ford Lindsay
Ford Levi
Ford Winston
Foster Geo
Fuller Luther
Gainey B R
Game J H
Gardner Geo E
Gardner W M
Garner Worth
Gay W H
Geddie C H
Godwin C T
Godwin Leon F
Godwin M W
Goodman Wm
Graham Claudie
Graham Johnie
Grandy Berle
Grantham H C
Grantham R A
Grantham R E
Green Jas
Griffin Jessie
Griffin Matthew
Gurley A J
Gurley Geo A
Gurley P M
Gurley R L
Gurley R T
Gurley Roland
Gurley S M
Gurley T R
Gurley W R
Hales J C
Ham Clem
Ham Geo
Hamilton John
Hamilton Noah
Hamilton Willie
Harris Jas
Hartley L R
Harvey Jessie
Hearon Al G
Hester Lester
Hester Ressie
Hines A R
Hines Emma Mrs
Hines J D
Hines J Dallie
Hines J H
Hines Joe S
Hines Leslie C
Hines Luby C
Hines Lyndon
Hines Malcolm
Hines Simpson
Hines T C
Hines Thos C
Hinson Chesley
Hinton W A
Hinson Wiley
Holloman Chas
Holloman D Z
Holloman Jas
Holloman R R
Holloman Wilda
Hollowell A B
Hollowell A P
Hollowell D A
Hollowell David J
Hollowell G J
Hollowell H M
Hollowell J J
Hollowell L Addie
Hollowell M R
Hollowell Milford
Hollowell Rena Mrs
Hollowell Roland
Hollowell W E
Hollowell W L
Hollowell Wm

DRINK Coca-Cola BOTTLED WITH PURE DEEP WELL WATER

BORDEN BRICK & TILE CO.
Manufacturers of
FACE BRICK — BUILDING TILE — COMMON BRICK
Branches at Durham, N. C., Sanford, N. C., Greensboro, N. C.
PHONE 641 BORDEN BLDG.

Rt 1 contd
Hood D R
Hood Ira G
Hooker Robt
Hooks G W
Hooks Robt B
Horton A C
Howell A
Howell A P
Howell Addie
Howell B L
Howell Delmas
Howell Edw
Howell Effie Mrs
Howell Floyd
Howell Hargrove
Howell Herbert
Howell J A
Howell J B
Howell J C P
Howell J E
Howell J H
Howell L D
Howell Nathl
Howell R B
Howell R C
Howell Ray
Howell W F
Howell W H
Imes Burley
Imes Kelsie
Ingram C R
Isler Ernest
Jackson Louis
Jinnette H G
Jinnette Hortense Mrs
Jinnette J R
Jinnette John A
Jinnette Wm A
Jinnette Willie P
Johnson D A
Johnson E L
Johnson Frank
Johnson John
Johnson Lou Mrs
Johnson Luther
Johnson R P
Johnson Robt R
Johnson Royal
Johnson Thurman
Jones A A
Jones B E
Jones C J
Jones Chas
Jones Coy
Jones D E
Jones D T
Jones Danl
Jones Frank
Jones Hyman
Jones J J
Jones K S
Jones L A
Jones M F
Jones W H
Jones Wilbert
Jordan E D
Jordan Harvey
Joyner Jas
Justice Walter L
Kennedy John
King Mary E Mrs
Kornegay Dawson
Kornegay Landis
Kornegay Milford
Kornegay Nelson
Kornegay Orlando
Lamm A A
Lancaster Coor
Lancaster Dan
Lancaster N P
Lane Berta
Lane Clarence
Lane Roland
Lane Thos
Lane W H
Lane Wm T
Langston Ed
Langston Geo
Langston Jas
Langston Zeb
Letchworth W E
Lewis M E
Lewis Marshall H
Lewis Olive Mrs
Lewis Walter
Lewis Zeb
Locklear Lee
Long Charlie
Lynch J S
Lynch T L
Martin Ernest
Martin Fred
Mason J E
McCalie Leatha
McClarin Edwin
McClenny Merl
McClenny W J
McIver Bettie
McIver Jas
McLaurin Bromla
Melvin E J
Melvin Roscoe
Merritt Jas H
Mitchell E W
Mitchell J E
Mitchell J R
Mitchell Jas W
Mitchell L P
Mitchell Leonard
Mitchell R A
Mitchell W F
Mitchell Winifred
Moore Garfield
Mozingo Walter
Munford Arth
Murphy Paul
Neal Bruce
Neal C L
Neal G C
Neal J H
Neal Rupert
Neal W E
Newell B H
Newell J H
Newsom Clarence
Newsom J O
Nichols Sylvester
Oates Leona Mrs
O'Berry Thos
Overman D H
Overman Ernest
Overman G L
Overman Guy S
Overman John L
Overman R L
Overman Raymond
Parker I F
Pearce Thos
Peele H A
Pender L E
Penuel N H
Perkins Hilda M
Perkins I T
Perkins Iris
Perkins Lee C
Perkins Mamie A
Perkins N E
Perkins Nancy J
Perkins S L
Perkins Stanton
Perkins T S
Perkins Walter J
Perkins Z A
Person Sam

Home-Owned Taxi -- Phone 1155 "WE NEVER SLEEP"

EDWARDS • JERNIGAN FURNITURE CO. *Inc.*

"GOOD FURNITURE AT RIGHT PRICES"
FRIGIDAIRE APPLIANCES

115 EAST MULBERRY ST. PHONE 1000

Rt 1 contd
Phillips Alonzo
Pierce Izzell
Pierce R W
Pipkin D C
Pipkin Mary
Pope Frank
Powell C L
Pulley C T
Purcer R M
Radford W H
Raines John
Raines Laura E Mrs
Redditt B Harvey
Reid Paul
Rhodes J E
Rhodes L C
Rich John
Richardson Willie
Ricks Claude C
Roberts Allene B Mrs
Robinson Elijah
Roe West
Rose Elton
Rose Herman
Rose J W
Rose Katie Mrs
Rose N J
Rose W E
Sasser A G
Sasser A L
Sasser A R
Sasser C A
Sasser Clarence
Sasser Harvey
Sasser J A
Sasser R H
Sasser Woodrow
Seymour Albert
Shallington W F
Simmons Louis
Smith A J
Smith A J Jr
Smith B L
Smith C M
Smith David
Smith Etta Mrs
Smith G K
Smith Geo
Smith Georgia Mrs
Smith Henry
Smith I F
Smith Jas E
Smith Jas W
Smith M L
Smith R S
Smith S S
Smith W E
Smith W G
Smith W L
Smith Wade A
Smith Wade D
Stallings Eli
Staten Wm
Stevens H W
Stokes Wm A
Stone W F
Summerlin John
Sutton B L
Sutton E L
Sutton Fred S
Sutton T I
Sutton W W
Swinson Atmore
Swinson Millie Mrs
Swinson R N
Talton Leonard
Taylor L D
Teachy A J
Thompson Henry
Thompson L B
Thompson Leon D
Thompson N B
Thompson Norwood
Thompson P M
Thornton David F
Tiner Ralph
Tiner Sol
Toler A L
Toler Ransom
Townsend Atlas
Townsend Thos
Turnage J L
Turnage Walter H
Turner E M
Turner W N
Vann N E
Vaughan H S
Vinson Jacob
Vinson Lon
Vinson Marion
Wadsworth Ivy A
Wadsworth Thelma E Mrs
Warren Isaac
Warrick D H
Waters J F
Waters Jerry
Watkins R L
Watkins W R
Watkins W W
Webb Robt
Welch B F
Whitaker Wm
White C Vernon
White Myrtle Mrs
Whitfield A J
Whitfield Wm J
Whitley Devereaux H
Whitley Leslie
Whitley Thos
Whitley Wm
Wiggins Henry
Wiggs Ossie
Wilkins Mack
Williams A G
Williams Dextor
Williams Eddie
Williams Ernest
Williams Herbert
Wiley J L
Williams Lanie
Williams Louis
Williams P F
Williams R G
Williams S W
Willoughby Mirt
Wines C R
Womble J M
Woodard H M
Woodard J N
Woodard Lucile
Wooten Hattie
Wooten Herman
Wooten J I
Wooten Jas
Wooten Ross
Wooten Sula T Mrs

ROUTE 2—North and West of city, serving Greenleaf, County Home, Patetown, Saulston, Belfast, Salem, Pierson Bridge and returning via Grantham

Alexander S W
Alphin Mary M Mrs
Altman Claude
Altman Henry
Altman Luther
Anders G Herbert
Anderson Allen
Anderson R A
Anderson Robt L
Andrews E E

DRINK Coca-Cola BOTTLED WITH PURE DEEP WELL WATER

BE THRIFTY ——— SHOP AT

BELK-TYLER COMPANY

Goldsboro's Dominant Thrift Store

PHONE 1076-1077

Rt 2 contd
Andrews L F
Andrews W W
Armwood E A
Atkinson Joshua
Atkinson Paul
Atkinson Will
Atkinson Wm
Baker Ed
Baker Sam
Bardeaux Amos
Bardeaux W W
Barden J Floyd
Barden Mabel Mrs
Barnes Arth
Barnes Benj
Barnes Claude
Barnes Hebron
Barnes Jas
Barnes Leamon
Barnes Leslie
Barnes Milton L
Barnes Royall
Barnes Thad
Bartlett B F
Bartlett Bertha Mrs
Bartlett F P
Bartlett Henry L
Bartlett J R
Bartlett L O
Bartlett Nannie W
Bartlett W H
Bass Elton A
Bass Hazel M Mrs
Bass J R
Bass Jas M
Bass Leland C
Bass M L
Bass S E
Batten W G
Battle Albert
Battle Austin
Battle Charlie
Bedford Ella H Mrs
Bedford Jack A
Bedford Jas E
Bedford Kath R Mrs
Bedford W Dortch
Best A J Jr
Best Annie
Best Ben W
Best Bill
Best C L
Best Corbit L
Best Cornelius J
Best Dennis
Best Dilla E
Best Dock
Best E B
Best Guy E
Best Harry
Best J W
Best J Earl
Best Lee
Best Leon
Best Lonnie
Best Pete
Best Polly
Best Sam
Best Thos L
Best Wilda Mrs
Bexton Wm E
Blalock Bessie Mrs
Blalock Donald R
Blalock Wm L
Blizzard Johnnie
Body Chas
Branson John L
Branson Ollie Mrs
Britt Othanell
Brown Leamon
Brown Sammie
Bryan G N
Bryan J W
Burris E M
Byrd Mae S Mrs
Byrd Vassie C
Capps Kirby
Capps Lillie Mrs
Carr L B
Carraway J R
Carter Clifton
Carter Ida M Mrs
Carter Raeford W
Carter Roland
Carter Wm H
Chase Herman
Chase W C
Childress Eug W
Christenbury Anne Mrs
Christenbury Chas C
Coley Booker T
Coley Cleveland
Coley F C
Coley Harvey
Coley Herbert
Coley J H
Coley Jas
Coley Jesse
Coley Levi
Coley Wm
Coley Zeno
Combs J E
Combs J R
Combs N A
Combs W C
Coor Hester
Coor John H
Coor Sarah C
Corbitt C F
Corbitt Carl
Costin Stacy
Cox Chester
Cox J F
Cox J R
Cox Luby
Cox Richd
Crawford C M
Crocker B R
Crumpler A D
Crumpler Jas T
Crumpler L B
Crumpler Minnie
Crumpler W E
Dail Thos E
Dancey Frank
Dancey John
Daniels W F
Darden Lottie
Davis Adam
Davis C G
Davis C L
Davis C R
Davis Chester
Davis Emma
Davis Grover
Davis J W
Davis Jas
Davis Jesse
Davis John W
Davis L B
Davis L E
Davis Lizzie H Mrs
Davis May B Mrs
Davis Voyad E
Davis Wesley
Davis Willie Mrs
Daw M J
Deans Ann Mrs
Deans Bill
Deans Erastus
Deans John
Deans L W
Deans Lewis
Deans Louiza Mrs

Home-Owned Taxi -- Phone 1155 "WE NEVER SLEEP"

MONTAGUE BROTHERS

COMPLETE AUTOMOTIVE SERVICE
BODY REBUILDING AND WRECKER SERVICE

DAY PHONE 812 NIGHT PHONE 209

(OPPOSITE R.R. UNION STATION)

Rt 2 contd
Deans Ralph
Deans Ransom
Deans Sudie
Drawhorn Freddie
Duke David
Dunbar W O
Eakes J F
East Carolina Farmers Cooperative Assn
Edgerton Benj
Edgerton Inez L Mrs
Edgerton M K
Edgerton Marvin
Edgerton W F
Edgerton W Harold
Edmundson Jasper
Edwards Leroy
Edwards Lester
Ellis Raymond
Elmore E S
Elmore Ella Mrs
Elmore Frank
Elmore Luby
Elmore Mary J Mrs
Elmore Mary T Mrs
Elmore Walter W
Epps M Christine
Evans Jesse
Exum Wyatt
Ezzell J W
Ezzell W A
Ezzell W L
Ezzell W R
Ferrell L G
Ferrell Luther
Ferrell Robt
Ferrell S G
Fields Jas
Fields Matthew
Ford Floyd
Ford Obie
Ford Willie
Fowler Abe
Futrell C A
Futrell J T
Gardner Elijah
Gardner Geo
Gardner J E
Gardner J G
Gardner John
Gardner Millie P Mrs
Garner E G
Garner Willie
Garris Eug
Garris G W
Garris J Henry
Gernus Jim
Gibbs Buck
Gill Albert
Gill Margie
Ginn L J
Glisson W F
Godwin P M
Gordon Otis
Grady Sim
Grant Reuben
Grantham C L
Grantham Fred
Grantham L F
Green Bolden
Green David
Green Junius
Green Leslie
Green Richd
Grimes Lloyd P
Gunnelbal A B
Gurganus Frank
Gurganus Thedie
Gurley Edgar
Gurley J L
Gurley Thos
Gurley Willie B
Gwaltney A C
Gwaltney Melvin
Hales C W
Ham Ben
Ham Geo E
Ham M R
Ham Russell
Hamilton Caroline
Hamilton Cleveland
Hamilton Jacob
Hamilton John R
Hamilton Joshua
Hamilton Jos
Hamilton Phoebe
Hamilton Thos
Hamilton Willie
Hare A L
Hare Charlie
Hare G H
Hare R S
Hare S H
Harper Isaac
Harper Isaac Jr
Harper Jack
Harper John W
Harris Allen M
Harris Flossie H Mrs
Head Benj
Heath Arm
Herring B C
Herring C J
Herring Geo
Herring Geo B
Herring Leonard
Herring Mildred E Mrs
Howell Moody A
Hill Paul
Hill Roscoe
Hill Sophie Mrs
Hines John
Hines L B
Hinnant Ella Mrs
Hinnant Frank
Hinnant R F
Hinson G Aaron
Hinson L Mae Mrs
Hobbs Eliza
Hobbs Geo
Hollowell R Frank
Hood T J Jr
Horne Billy
Horne Herbert
Horne S E
Howard Geo
Howell A P
Howell Alton
Howell B F
Howell Beatrice D Mrs
Howell C E
Howell Chas
Howell Cletus
Howell De Witt
Howell Edgar
Howell Ernest
Howell Eva K Mrs
Howell Haddie L
Howell Henry
Howell J M
Howell Jarman
Howell Leonard
Howell Lester
Howell Lester V
Howell Manning
Howell Nathan
Howell O E
Howell O J
Howell Olivia Mrs
Howell P D
Howell Richd
Howell Stedman
Howell W B
Howell W C

DRINK Coca-Cola BOTTLED WITH PURE DEEP WELL WATER

PHONE 78

Carolina Sales & Realty Co.
E. P. LUPTON, Mgr.
COMPLETE REAL ESTATE SERVICE
114-15 PROF. BLDG.

NATIONAL ASSOCIATION OF REAL ESTATE BOARDS REALTORS ARE ACTIVE MEMBERS OF CONSTITUENT BOARDS

Rt 2 contd
Howell W J
Howell W J Jr
Hughes Henry
Humphrey Ambrose
Hunter E H
Hunter J H
Hunter Leaman
Ingram Clarence
Isler John
Jackson Dan
Jackson Douglas
Jackson John
Jackson Pelzer
Jackson Sylvester
Jacobs Frank
Jessep D C
Johnson Henry T
Johnson Hubert
Johnson Robt R
Jones C Paul
Jones Floyd L
Jones Frank E
Jones Harvey
Jones J E
Jones J Jackson
Jones Jack
Jones Jodie Mrs
Jones L D
Jones Paul
Jones W H
Jones Willie
Jordan B B
Jordan Braxton
Jordan Ella Mrs
Jordan J T
Joyner Walter
Kearney G S
Kennedy Iredell
Killette A B
Killette C S
Killette Walter
King Benj
Lancaster Bettie
Lancaster C M
Lancaster D O
Lancaster Isabelle Mrs
Lancaster J B
Lancaster J B Jr
Lancaster Jas
Lancaster John R
Lancaster M R
Lancaster Martha Mrs
Lancaster Paul
Lancaster R B
Lane Albert
Lane Claude T
Lane Lula G Mrs
Lassiter Nathan
Lewis A J
Lewis Bessie B Mrs
Lewis Casper
Lewis Jack
Lewis John
Lewis Otho
Lynch J Saml
Lynch N R
Lynch Ray
Massengill Wm
McCanless C B
McCanless J S
McCleese Leon L
McCleese Marie Mrs
McClenny Arth L
McClenny Florence J Mrs
McKinnie Glover
McLaurin B E
McLaurin D J
McMillian Lawrence
Medford Carl E
Medford Sudie L Mrs
Mitchell A R
Mitchell Margt
Montague I G
Mooring Thos
Moses Horace
Moses Jas
Moye O R
Moye R E
Mozingo Gurney
Mozingo I J
Mozingo Jas O
Neal Harris M
Nelson Leslie A
Nelson Lillian J Mrs
Newsome Edw
Newsome J B
Newsome John D
Oliver Georgia C Mrs
Oliver H Herman
Overman W C
Parker Geo H
Parker Sallie M Mrs
Parks B E
Parks J N
Parks John W
Parks Nannie L Mrs
Parks W B
Paschall Robt
Pate Archibald
Pate B F
Pate B L
Pate Bessie Mrs
Pate Charlie F
Pate Clifford
Pate D F
Pate D H
Pate D L
Pate D O
Pate Guy M
Pate G S
Pate H T
Pate Herbert
Pate J Brantley
Pate J H
Pate J W
Pate Jarvis H
Pate Jesse
Pate Johnnie
Pate Jos
Pate L H
Pate Mattie Mrs
Pate R F
Pate S D
Pate S H
Pate S Z
Pate Sam J
Pate W G
Pate Wilbur
Pate Willie
Pearman Mary D Mrs
Pearsall Frank M
Peele Geo A
Peele Randall
Peele Van Buren
Peele W W
Pelt David
Perkins Geo W
Person J C
Person J M
Person J S
Person R M
Porter D J
Porter Nathan
Potter L Street
Price Edgar
Price R S
Rackley C S
Rackley Ivan
Rackley Monroe
Radford B R
Ray Cora P Mrs
Ray Ida W Mrs
Ray O H
Raynor Edw

Home-Owned Taxi -- Phone 1155 "WE NEVER SLEEP"

Hotpoint
THE COMPLETE WASHER
You Can See The Difference!

"THE HOME OF HOTPOINT"
Joseph's Electric Co., Inc.
E. W. Osborne, Mgr.
Ranges, REFRIGERATORS, WATER HEATERS,
DISH WASHERS. ELECTRIC KITCHENS
209 W. WALNUT PHONE 1314

Rt 2 contd
Raynor Hubert
Reed Allen
Reed Edw
Reed Wilbert
Reed Willie A
Register A A
Rich J M
Rich J S
Roberts H L
Roberts J W
Roberts U J
Rollins Ed
Rose C G
Rouse Frank
Rouse Jas
Rouse John A
Rouse Walter
Rowe R W
Sasser D F
Sasser Geo W
Sasser J C
Sasser J S
Sasser Robt
Sasser T B
Sasser T M
Sasser Walter F
Scott B G
Scott B G Jr
Scott B J
Scott Jas
Scott L O
Scott Percy Mrs
Sewell Geo
Sewell Ruth P Mrs
Seymour Anna
Seymour I D
Seymour Isaac T
Seymour Isaiah D
Seymour W R
Shadding Willie
Sherard Amos
Sherard Andrew
Sherard Calvin
Smith Aaron
Smith C E
Smith Calvin
Smith Clyde M Mrs
Smith D L
Smith G L
Smith H B
Smith J E
Smith J H B
Smith J Hop
Smith John
Smith John O
Smith Jos A
Smith Jos P Mrs
Smith Kirby
Smith Lester B
Smith M B
Smith Perry
Smith Pet Mrs
Smith T Leroy
Smith Thos
Spell Chas
Spruill L S
Stelly Annie McC Mrs
Stelly Howard
Strickland C R
Strickland Clarence H
Strickland Edna B Mrs
Strickland Hubert L
Strickland John
Strickland Leslie
Strickland W B
Strickland W J
Suggs M F
Sullivan C E
Sullivan C E Jr
Sullivan H G
Sullivan Viola
Summerlin L M
Sutton Fred S
Sutton Isaac
Sutton Leon
Swinson Alonzo
Sykes Richd
Talton O L
Taylor Jack
Taylor Paul
Teachey Carl
Teachey Jas
Teachey Leon
Teachey S J
Teachey W W
Thigpen J Eddie
Thomas Albert
Thompson Geo
Thompson J T
Thompson S Roscoe
Thompson W Y
Tilton Elmer
Tilton J H
Tilton Litman
Toler Raymond
Tyndall J H
Vann Geo F
Vaughn Henry
Ward Butler
Wall C J
Ward Emma H
Ward Lee P
Warren Willie
Wells E M
Wells G H
Wells H R
Wells J K
Wells K H
Wells M W
Wells Ola C
Wells W M
West Chas
West Don
West Stella Mrs
West Thad C
West W L
Whaley Willis
White Emma
Whitfield John
Whitfield Kirby
Whitley Henry
Wiggins Effie Mrs
Wiggins J Mack
Wiggins Verdie S Mrs
Wiggins Walter
Wilder Mance
Wilkinson Grant
Wilkinson Grant Jr
Wilkinson Hiram C
Wilkinson J T
Williams Abner W
Williams Anna
Williams Anna B Mrs
Williams C E
Williams D A
Williams John
Williams Mabel B
Williams Oscar A
Williams T B
Williamson R L
Womble B Frank
Womble J Clifton
Womble J Clifton Jr
Womble L Vernell
Womble Leila D Mrs
Woodard John E
Wooten John A
Wooten Jos
Wooten M W
Wooten Russell
Wooten Sim
Wooten Winsdor
Worley A W
Worrell Bruce

DRINK Coca-Cola BOTTLED WITH PURE DEEP WELL WATER

BE THRIFTY ——— SHOP AT

BELK-TYLER COMPANY

Goldsboro's Dominant Thrift Store

PHONE 1076-1077

Rt 2 contd
Worrell D C
Young Thos

ROUTE 3—South from city via S Slocumb, serving Broadhurst Bridge, Old Bizzell Mill, Walnut Creek section, Grant's Gin, Casey's Chapel and returning via E Elm

Adams J W
Anderson Alex
Anderson Charlie
Anderson Charlie Jr
Anderson Council
Anderson Edw
Anderson Geo
Anderson J E
Anderson J H
Anderson J Henry
Anderson Louise Mrs
Anderson Ora R Mrs
Anderson Roy
Anderson W M
Atkinson Della
Atkinson Hattie M
Atkinson Jordan
Atkinson Robt
Baker Marcellus
Barnes Luther E
Barnes Mamie A
Barnes Paul R
Barnes S Malcolm
Barwick Davis G
Barwick Jule B
Barwick Ray
Bass Benj H
Bass Lydia Mrs
Bass Mary W
Benton Gurney
Benton J L
Benton Jas F
Benton Luby
Best Atlas
Best Gordon
Best Jas
Best Jos I
Best L M
Bowden John L
Bowden Leah
Bowden Mary E
Brock J W
Broom Louise
Broome A S
Broome Wm
Brown C E
Brown Chas
Burns D B
Carter Essie
Carter Leonard H
Carter Mollie Mrs
Carter Pinckney C
Carter Raymond J
Casey Benj
Casey Esther R
Casey H H
Casey Robt G
Casey Wm
Chappell A E
Coates B C
Coates E A
Coates Evander
Cobb Jethro
Cobbs W L
Coker Dock
Coor A A
Coor Os
Coward Hubert
Coward Rodney
Crawford Leslie
Creech W L
Daily Alton
Daily Farrell
Daily M D
Daily Norman
Daily Wilbur
Daniels B W
Daniels Chas
Daniels G P
Daniels J R Jr
Daniels Leroy
Daniels Ruby Mrs
Daniels W E
Davis Adam
Davis Eliz Mrs
Davis Eva Mrs
Davis J E
Davis Jas C
Davis L D
Davis Saml
Dawson J B
Dawson L A
Dorsey Annie Mrs
Dorsey Thos C
Durham Kirby
Edwards D S
Edwards Lou P Mrs
Edwards R H
Edwards R H Jr
Ellis Lucy Mrs
Ellis W J
Ellis W M
Gardner E H
Gardner J H
Garris W F
Giles McKinley
Grady A F
Grady Allen B
Grady D Evelyn
Grady E T
Grady Evelyn
Grady G K
Grady Henry
Grady J D
Grady L B
Grady Mabel G
Grady Mollie Mrs
Grady Nora
Grady Sam
Grady Vivian C
Grant B E
Grant B F
Grant C F
Grant E F
Grant Eddie
Grant Emma Mrs
Grant L B
Grant M G
Grant Norman
Grant R E
Grant W B
Grant W H
Grant W P
Grant W S
Gray L W
Gray Pearl
Gurley J D
Hagans Chas
Hare Robt
Hargrave Jos
Hargrave Wm
Harrell Geo C
Hatch Eliza
Hatch Steph
Helm Starling G
Herring Bruce
Herring Chas J
Herring Etheldred
Herring Harvey
Herring Jim
Herring Louis
Herring Lydia Mrs
Herring Preston

Home-Owned Taxi -- Phone 1155 "WE NEVER SLEEP"

"THE AWNING MAN"

WILLIAMS SHEET METAL WORKS

HEADQUARTERS FOR "LENNOX" AIR CONDITIONING AND HEATING EQUIPMENT

PHONE 1157 225 E. WALNUT

Rt 3 contd
Herring Ralph
Herring V E
Herring W H
Hines D L
Hines J H
Hines Jos
Hines Paul
Hines Walter
Hinnant Ezra
Hinnant Mary Mrs
Hinnant Robt
Hinnant T E
Hinnant T G
Hinnant Theo
Hinnant Troy E
Hinnant T S
Hinnant W L
Howell Steph
Hubbard Arth
Hulon Buster
Humphrey Isaac
Ivey Robt V
Ivey W L
Jackson B C
Jackson B F
Jackson Major
Jernigan Anna
Jones Bessie Mrs
Jones Clinton
Jones Dred
Jones Geo H
Jones Jas D
Jones Jule
Jones Mellie Mrs
Jones Silas
Johnson J J
Johnson Louis
Johnson Wm
Lane Barney
Lane Leslie
Lane M L
Lane Milton
Langston Moses
Latham F B
Lewis Benj
Long E E
Long Garland
Long Major
Long Mollie Mrs
Long Monroe
Long Tobe
Lynch W R
Martin C H
Mason Bert
Mason Julia Mrs
McKinnie Dexter
Mitchell Mozell S
Moore Ella M
Moore Ernest
Moore Izlar
Moore Lila
Moye Geo E
Moye Jessie Mrs
Moye Johnie Mrs
Moye N D
Moye W E
Mozingo Edw L
Newell S B
Newell S B Jr
Odom Mary C Mrs
Oliver Lee
Parks Jesse
Pearsall Wm P
Perry J J
Pittman Mary
Powell Sarah I
Price Albert
Price D G
Price Munroe
Prince Julia M R Mrs
Prince Wm A
Reid Elbert
Reid Lorena
Ritter J R
Roberts J H
Roberts M S
Robinson M E
Rogers David
Rogers Willie
Rose B Frank
Rose Hazel S Mrs
Sasser E L
Sasser Geo F
Sasser H B
Sasser J H
Sasser J L
Sasser Thos B
Seymour L C
Smith Jas P
Stallings Ray
Stark Edmond
Stark John T
Stark Nettie
Stewart Frank
Summerlin J I
Sutton B L
Sutton Effie Mrs
Sutton Jos
Sykes F S
Talton Nathan
Thomas Edw
Thomas Gus
Thomas Henry
Thomas J H
Thompson Bettie
Thompson DeWitt
Thompson Elisha
Thompson Elnora
Thompson J K
Thompson J R
Thompson J V
Thompson Jack
Thompson Jonas
Thompson Robt W
Thompson Wesley
Thompson Wm T
Tripp Clyde
Tripp W H
Tripp Zeb
Uzzell Amy
Uzzell Annie
Uzzell Benj
Uzzell Brantley
Uzzell Clyde
Uzzell Grover
Uzzell Jennie
Uzzell John M
Uzzell J W
Uzzell Lou
Uzzell Norwood
Uzzell Prentice
Uzzell Richd
Uzzell Robt L
Uzzell W G
Vinson Alton
Vinson D J
Vinson Hiram
Vinson J F
Vinson Lillian
Vinson Mamie
Vinson Wm
Walker B S
Walker R N
Ward D C
Ward J F
Ward Lula C Mrs
Washington Jas H
Washington Leatha
Weber J R
Wharton Evelyn B Mrs
Wharton Willie J
Wheeler Geo
Whitley Annie Mrs
Whitley Clarence

DRINK Coca-Cola BOTTLED WITH PURE DEEP WELL WATER

"WHERE CLEANING IS AN ART"

Paramount Cleaners OPPOSITE COURT HOUSE

DRY CLEANERS — ALTERATIONS — HATTERS

PHONE 1212 GOLDSBORO, N. C.

Rt 3 contd
Whitley E Munroe
Whitley Frank
Whitley J A
Whitley Needham
Wiggins J L
Williams Ada
Williams Henry
Williams Jas N
Williams J H
Williams Sam
Williams W E
Wilson Carrie R Mrs
Wilson S A
Wilson T E
Withfield Buck
Withfield T H
Withfield Wm
Wooten Ezekiel
Worrell Douglas
Worrell Esther
Worrell Lee H
Worrell Pearl L Mrs
Worrell Wilbur

ROUTE 4—North from city via N Herman, serving Georgetown, Thompson's Chapel, hwy 102 for 10 miles, Hoods Swamp, New Hope School, Miller's, Adamsville and returning via E Ash

Adams B F
Adams C M
Adams J R
Adams Jas W
Adams Walter
Anderson J P
Anderson Walter
Artis A J
Artis Aaron
Artis Geo
Artis Leslie
Artis Minnie
Artis Napoleon
Atkinson Freeman
Austin Wm
Bailey Littman
Bailey R M
Baker Burrell
Baker Willie
Baldwin Glossee
Baldwin Jas E
Barnes Emma
Barrett Haywood
Bartlett Grover
Bartlett Henry
Bartlett Wm
Barwick Roy C
Batson B T
Battle Geo
Battle Orange
Bell Lee
Bell Leslie
Benton J E
Best Abram
Best Addie Mrs
Best Allen
Best Bryant
Best Bryant Jr
Best C D
Best C W
Best Carrie M
Best Chapeon
Best Chas W
Bell Chester
Best Clara
Best Clifton
Best Eliza
Best Emmett
Best Fannie
Best Geo H
Best Hattie
Best Henry L
Best J R
Best Jas
Best L H
Best Lizzie
Best Lola T
Best M E
Best Major T
Best Mark
Best Mathew
Best Odell
Best Raymond
Best Temple L
Best W F
Best Willie T
Best Willis
Best Wyman
Biggs C H
Blake Bender
Blackman Jas
Bowden Frank Jr
Bowden Jas
Boyette Benj
Boyette Fannie E
Boyette Hubert
Boyette Jas Jr
Boyette R L
Boyette W H
Brewington Noah
Britt David
Britt Hardy
Britt Margt
Brock J Wesley
Brown Ernest
Brown Floyd
Brown Pat
Brown Roy
Bryant G L
Bryant Ransom
Buckraham Bryant
Buckraham Lemiah
Butts E B
Butts Geo
Butts Jos
Bynum A J
Bynum J B
Byrd John
Carr Jas
Carroway Isaac
Carter L E
Chatman Leslie
Chatham Luby
Cherry Alonzo
Cherry Nathl
Coker C E
Coker Leonard
Coker R B
Coley Arnold
Coley Arth
Coley Leon
Coley Sherman
Coley Sidney
Combs Fred W
Combs Lloyd
Coombs Wm
Corbitt M C
Corbitt N E
Corbitt Richd
Cox Allen
Cox Eliza Mrs
Cox J H
Cox Luberta
Cox Luby
Cox R E
Crews Jos
Coom Nora
Daniels Benj W
Daniels C A
Daniels Chas
Daniels David

Home-Owned Taxi -- Phone 1155 "WE NEVER SLEEP"

W. O. MITCHAM COMPANY

PLUMBING — HEATING — OIL BURNERS
AIR CONDITIONING — STOKERS

209 E. WALNUT ST. PHONE 607

Rt 4 contd
Daniels J R
Daniels John W
Daniels Jos
Daniels Luby
Daniels Luther
Daniels O C
Daniels Viola
Daniels Walter
Darden Eliza
Davis G W
Davis Hadie
Davis Hubert
Davis John M
Davis John M Jr
Davis S W
Daw Theo
Dawson Council
Draughn Henry
Durham Clifton
Durham Ruthie L
Edgerton Emmett
Edmundson A D
Edmundson B G
Edmundson R P
Edmundson Ray
Edmundson W H
Edwards E J
Edwards J C
Edwards Leland M
Edwards Luther
Edwards Mamie
Ellis Geo
Etheridge Bessie
Faison Junius
Forbes J L
Ford Devie
Ford Jas
Forsythe Saml H
Fowler Ed
Frazier Jas
Frazier John
Gaison Frank
Gardner Cecil B
Garris J B
Ginn Roy
Ginn T L
Grady W G
Green Emma L
Green John F
Gurley D E
Gurley David
Gurley Isaac
Gurley J H
Gurley Leamon
Gurley W G
Hales Bernice
Ham Ernest
Ham Eug
Ham Lawrence
Ham Willie
Hare Arth
Hare Louis
Hargrove Lafayette
Harper Sol
Head Berry
Head W H
Heath Preston
Helms Robt
Herring B F
Hill Henry
Hill Lantice
Hill Roland
Hill T D
Hill Yetta
Hilliard Alf
Hilliard Floyd
Hilliard Lonnie
Hines Ebbie J
Hines W D
Hines W W
Hines Zack
Hinnant C E
Hinson F H
Hobbs Jas
Holloway E H
Hollowell Seth
Holmes Benj
Holmes C M
Holmes Frank
Holmes Geo N
Holmes Jos
Holmes W G
Holmes Wm
Hood Oscar
Houp Willie
Howell J W
Howell Nursie B
Hudson Monroe
Jackson Jonas
Jackson Raymond
Jinnette Leonard
Johnson Millard
Jones Charlie
Jones John
Jones Johnie
Jones Spicer
Jones Wm
Kearney Herman
Kearney Herman T
Kearney Noah
Kearney W H
Killette Jas
Kornegay Forrest
Kornegay Jas
Kornegay John F
Kornegay Johnnie
Kornegay Roscoe
Lancaster A M Jr
Lancaster Carrie A
Lancaster D A
Lancaster Ethel N
Lancaster J F
Lancaster L A
Lancaster Lee
Lancaster Norman
Lancaster P L
Lancaster Paul
Lancaster Sidney
Lancaster Siegfried
Lancaster Silas
Langston B R
Langston Carrie
Langston Chas
Langston D B
Langston Henry
Langston Troy
Lee Walter
Lewis Elbert
Lewis H B
Lewis Hezikiah
Lewis Jas P
Lewis L A
Lewis Leslie
Lewis Levy
Lewis Thos L
Lewis Wesley
Lewis Willie
Manley Mary Mrs
Matthews Willie
McCullum Artemus
Melton Carl F
Merritt Alton
Merritt Milton
Merritt W M
Mitchell Hezzie L
Mitchell Joe
Moore Clifton
Moore J H
Moore John
Moore Lillah
Moore Preston
Murvin J N
Neese Robt
Newborn Carl

DRINK Coca-Cola BOTTLED WITH PURE DEEP WELL WATER

BE THRIFTY ——— SHOP AT

BELK-TYLER COMPANY

Goldsboro's Dominant Thrift Store

PHONES 1076-1077

Rt 4 Contd
Newborn Dan
Newborn V E
Newsome D N
Newsome G C
Newsome H J
Newsome Helen Mrs
Newsome J N
Newsome John
Newsome O B
Parker Andrew
Parker Lonnie
Parks B W
Parks J M
Parks J S
Parks Joe P
Parks Milford
Pascal Jas W
Pate Hazel M
Peele Edw
Peele F J
Peele G W
Peele Geo F
Peele H W
Peele J J
Pelt C R
Pelt R M
Pender Cad
Perry Sam
Person Isaac
Phillips Coy
Phillips Gertrude
Porter D Jasper
Porter Nathan A
Rackley C S
Rackley J H
Reid Lee
Reinhardt W M
Robbins P R
Roberts Herman
Roberts Jas
Roberts Jos
Roberts Mittie
Roberts Ray
Roberts Sam J Jr
Robinson J B
Roddick Robt
Rogers Chas
Rogers Edw
Rogers Jas
Rose Sidney
Rowe Ernest
Sasser Geo
Sasser Hazel
Sasser Lee
Sauls Bessie
Sauls Eddie
Sauls Edw
Sauls Geo
Sauls Wilbur
Seymour Ralph
Simmons Fred
Singleton Wm H Jr
Smith Allen
Smith Bernice
Smith Bettie
Smith Blanche
Smith Bob
Smith Brutus
Smith Cora
Smith Cornelius
Smith E L
Smith Earl
Smith Edw E
Smith Ernest
Smith G W
Smith Geo J
Smith Geo P
Smith Gurney
Smith H J
Smith J P
Smith Jake
Smith John F
Smith John G
Smith John O
Smith Johnie
Smith Jos
Smith Jos T
Smith Kirby
Smith Lake
Smith Lena
Smith Leonard
Smith Linsey
Smith Lloyd
Smith Luby
Smith Luby
Smith Mamie
Smith Mark
Smith Matt L
Smith N B
Smith O W
Smith Polk
Smith R D
Smith R L
Smith Robt
Smith Roy
Smith S S
Smith Stedman
Smith Thad
Smith Theo
Smith Thos E
Smith Thos R
Smith W R
Smith Walter W
Smith W Luby
Smith Will
Smith Wm H
Speight Odie
Spruill Leonard
Strickland C B
Strickland H D
Strickland Ira
Strickland J O
Strickland Lillie Mrs
Strickland Lonnie
Strickland M J
Strickland Minnie
Strickland Willie
Stroud J F
Stroud Kirby
Suggs Jas
Suggs Mack
Sullivan B E
Sullivan Brantley
Sullivan Jas
Sullivan S D
Summerlin Albert
Summerlin B E
Sutton E F
Sutton Frank
Suttons H T
Sutton Jonie B Mrs
Sutton Lloyd
Sutton Mattie Mrs
Sutton Steph
Swinson Andrew
Swinson Dorothy
Taylor Aaron
Taylor Albert
Taylor B Frank
Taylor Carl W
Taylor J C
Taylor J W
Taylor Jake
Taylor John
Taylor Johnnie
Taylor Lorenza
Taylor Marvin
Taylor Rachel Mrs
Taylor Raymond
Thomas J H
Thomas Robt
Thompson Albert
Thompson Butler
Thompson Emily

Home-Owned Taxi -- Phone 1155 "WE NEVER SLEEP

"THE AWNING MAN"

WILLIAMS SHEET METAL WORKS

HEADQUARTERS FOR LENNOX" AIR CONDITIONING AND HEATING EQUIPMENT

PHONE 1157 225 E. WALNUT

Rt 4 Contd

Thompson Jesse L
Thompson Levi
Thompson Maggie
Thompson Ora
Thompson Peleg
Thompson Smithie
Tillman Berry
Tillman K C
Tillman Reba J Mrs
Tillman S T
Turnage G N
Uzzell Arth
Uzzell Herbert
Uzzell Randolph
Uzzell Walter
Vinson E H
Vinson Ernest
Vinson Jeff
Vinson L R
Vinson Lillie E
Vinson Robt
Wade Bertie Mrs
Wade J H
Wade Robt
Walker Johnie
Walker R L
Walston J S
Ward Bright
Ward Levy
Ward Simon
Waters Charlie
Waters Ed
Waters Geo
Weber David
Weber Vivian Mrs
Wells Bruce
Wells Jacob
Wells M R
White Jas
Whitfield Albert
Whitfield Cleveland
Whitley Benj
Whitley Carl
Whitley Eliz Mrs
Whitley Mable C
Williams Jas
Williams Jessie
Williams Merritt
Williams Milton
Williams P Norcumb
Wilson Milling Co.
Wise W L
Withfield Jessie J
Wooten Jordan
Wooten Leamon
Wooten O Berry
Wooten Winford
Worrell Charlie
Worrell Emmett
Worrell Geo
Worrell J B
Worrell J M
Worrell Johnnie
Worrell L H K
Worrell Rudolph
Worrell Victor
Worthington F A
Worthington Grover
Worthington Jas
Worthington R J
Yelverton Cecil
Yelverton Jas
Yelverton Virgil